...Complete—28 Pages — Part I—Telegraph-News Sheet—14 Pages

The Los Angeles Times

For Liberty and Law, Equal Rights and Industrial Freedom.

...M. $9.00 | Per Month, 75 Cents. Or 2½ Cents a Copy. | WEDNESDAY MORNING, AUGUST 31, 1910. | On All News Stands, Trains and Streets. | 5 CENTS.

...REPORT.

RAILROAD RECORD.

EXPENSES LARGER.

Ripley in Defense of High Rates.

President of Santa Fe Tells Commission Examiner Business Is Bad.

Views Coming Year With Apprehension and Gives His Reasons.

Great Increase of Wages Has Made Cost of Operating a Burden.

[ASSOCIATED PRESS NIGHT REPORT.]

CHICAGO, Aug. 30.—President E. P. Ripley, of the Santa Fé, on the witness stand today before Special Examiner Brown of the Interstate Commerce Commission, in support of the contention of the railroads that higher rates are right and just, declared wages paid by railroads have increased largely, making operating expenses a greater burden.

He also declared the outlook for next year is not good and that general conditions are so considered in the judgment of merchants and those familiar with the trend of events.

Mr. Ripley said he thought it not improbable that next year the earnings of the road may shrink so that they would no more than pay the dividends.

The pessimistic views of the president of the road came out in a direct examination by Attorney Frank Lyon, counsel for the commission, and followed questions concerning what proportion of each dollar earned by the road was returned to the public in the shape of wages for labor, and in operating expenses.

"CONDITIONS ARE BAD."

"We are likely to see a decrease in our gross earnings in the next twelve months," said Mr. Ripley.

"What do you attribute that to?" asked Mr. Lyon.

"I attribute it to general conditions of business," was the reply.

"Are the general conditions of business bad?"

"I would not say they are bad; they are not as good as they were a year ago," said Mr. Ripley.

"What is the trouble? Have you any idea?"

"Well, I am not a professor of political economy, and I do not care to venture an opinion," was the response. "I do not care to venture an opinion as to what the trouble is, but I think the consensus among the merchants and others in this room is that conditions are not as good as they were a year ago, and I do not expect to see as large earnings as we saw last year."

ONLY DIVIDENDS.

Reverting to the subject later in the hearing, under cross-examination by Attorney Clifford Thorne, representing live-stock shippers in Iowa, Mr. Ripley admitted that for ten years the Santa Fé had paid dividends.

"I have nothing to prove they will not be paid next year, or that we shall default on our interest," said Mr. Ripley. "This last year, which was the largest in gross earnings we ever had, we kept up the property and earned 8.8 per cent. on our capital stock; but I can see expenses ahead of me for this coming year enough to warrant me in the belief that we will not earn any more than our dividends."

Ripley explained that by increased expenses he referred to improvements, and Mr. Thorne commented:

"So, reduced to its ultimate analysis, you think you are entitled to in-

(Continued on Second Page.)

ESTRADA AT THE PALACE.

Appoints Cabinet, Makes Many Arrests—Journalist Kills Himself.

[BY DIRECT WIRE TO THE TIMES.]

MANAGUA, Aug. 30.—[Exclusive Dispatch.] Provincial President Juan J. Estrada arrived at his palace, arm in arm with Gen. Chamorro and followed by 15,000 persons, all cheering excitedly. Soon afterward a new Cabinet, all the members of which are prominent conservatives, who enjoy public confidence, was appointed.

Many arrests of prominent persons charged with conspiracy have been made. When the police tried to serve a warrant on Manual Corenel Matus, prominent in the Liberal Congress and a journalist, he placed his revolver in his mouth and blew out his brains.

BUZZ!

MAYOR PRODDED HORNET'S NEST.

SEIDEL IS CLASSED AS VERY NARROW-MINDED.

Refusal to Allow His Name to Appear on List of Reception Committee Makes Milwaukee Citizens Wrathy at Socialist Executive. Sentiments of Business Men.

[BY DIRECT WIRE TO THE TIMES.]

MILWAUKEE (Wis.) Aug. 30.—[Exclusive Dispatch.] Mayor Seidel's refusal to serve on the Reception Committee for Col. Roosevelt when the former President is to be the guest of the Milwaukee Press Club in Milwaukee, September 7, has made this town sore.

It is urged that the Mayor should not have allowed his personal likes and dislikes to dictate his actions on an occasion when one of the world's greatest men is visiting Milwaukee, particularly when Mr. Roosevelt's coming is divested of any and all political significance.

"As Mayor Seidel's letter will no doubt be published throughout the country, I, as a citizen of Milwaukee, am ashamed of his action, and the resulting contempt in which our city will be held," said E. H. Schwartzburg, manager og the National Enameling and Stamping Company.

"Away from home I have always heard kind words spoken of the Milwaukee socialistic administration, on account of its apparent liberal tendencies, but such action and the reasons advanced for the same by Mayor Seidel in refusing to act on the Reception Committee to Col. Roosevelt, places him and his party in a very narrow and uncomplimentary class. I am sorry Mayor Seidel made this mistake and am ashamed of the mediocrity in which he has placed Milwaukee."

"The stand taken by Mayor Seidel was ill-advised," said Wallace M. Bell, president of the Chamber of Commerce. "It shows a more narrow disposition on the part of the Mayor than I had given him credit for. This seems to be the general opinion on 'change. Every one to whom I have talked says that the Mayor's attitude is ill-advised."

DR. COOK HEADED NORTH.

Copenhagen Reports Him on Journey to Secure Records to Prove He Was at the North Pole.

[BY DIRECT WIRE TO THE TIMES.]

COPENHAGEN, Aug. 30.—[Exclusive Dispatch.] A letter from Godhavn, Greenland, says it is certain that Dr. Frederick A. Cook is on his way to find the records which he claims to have left in the North.

Recently an American steamer stopped in Godhavn harbor for an hour, apparently confirming the reports in the American papers about Dr. Cook's having started for the Arctic regions to recover instruments and papers.

The letter says everybody in Greenland still believes that Dr. Cook reached the North Pole and that some day he will return with the proofs.

HAS AN OBJECT.

WIFE ALLEGES THAT DIVORCE IS ILLEGAL.

Mrs. Maud Evans Will Bring Legal Suit to Force Former Husband to Pay Alimony—Says She Wants to Leave the Stage for Good and All.

[BY DIRECT WIRE TO THE TIMES.]

SAN FRANCISCO, Aug. 30.—[Exclusive Dispatch.] Mrs. Maud Evans, divorced wife of Naval Constructor Holden A. Evans, is about to bring legal proceedings against her former husband to show that the uncontested divorce, which he obtained in January of this year, was not legal in that he was not a resident of California at the time. Her object in doing this is to obtain alimony, so that she can leave the stage and take her three young daughters to live in the country with her.

Maud Evans is now filling an engagement at a big Market-street café, and she stated without any equivocation that she is sick of stage life and wants to leave it. She says that she sees a chance to make her former husband pay her enough to enable her to live without having to work, and also to force him to relinquish the care of their three daughters.

"There is not the least bit of love left in my heart for Evans," she said. "I would not go back to him though he had not married another woman, and were he to ask me on his bended knees. But I do want to be able to have my three girls with me, and with me under better conditions than these. Girls with a mother on the stage have no chance in life. I do not want to stay on the stage; in fact, I returned to the footlights only because Evans refused to help me and I had to make my bread and butter.

"My ambition is to marry some good man, to take my girls with me and go to live somewhere out in the country. I want to get away from scandal and grease paint, from men of the world and poison-tongued women, and that is why I am making this fight to prove that Evans's divorce proceedings were illegal."

SUDDEN!

BUBBLE IS PRICKED.

Wild-Cat Scheme Exposed.

"Get-Rich-Quick" Arizona Corporation Official Is Under Arrest.

Former San Diego Man Said to Be Dupe of Gang of Big Swindlers.

Federal Authorities After Heads of Co-operative United Exchange.

[BY DIRECT WIRE TO THE TIMES.]

CHICAGO, Aug. 30.—[Exclusive Dispatch.] The "gas bag" of the Co-operative United Exchange, a $20,000,000 "get-rich-quick" corporation, organized last April under the laws of Arizona, was punctured today with the arrest of William H. Holcomb, vice-president and general counsel, by United States postoffice inspectors at the Park Row depot, following his arrival here from Washington, D. C.

Holcomb, who is regarded by the Federal officers as the "dupe" for a coterie of "J. Rufus Wallingford" type of high finance swindlers, is charged with using the mails for fraudulent purposes. Warrants for the arrest of the alleged principals in the big swindling deal have been sworn out and a score of arrests are expected in various parts of the United States by tomorrow.

Strenuous efforts were put forth by the government officials to keep the arrest a secret and the information only became public through the arraignment of Holcomb before United States Commissioner Mark A. Foote, where he was released on $5000 bonds.

A half an hour after the apprehension of Holcomb, the main offices of the concern, room No. 420, La Salle street, were raided and a wagonload of literature confiscated.

The concern was organized at Phoenix, Ariz., in April of this year. Its alleged purpose was to investigate corporations, underwrite bond issues, sell bond issues, and act as a general financial information bureau.

The general offices were located in Chicago with branches at Phoenix, San Francisco and Washington, D. C. According to the postoffice officials, its real purpose was to sell its own $20,000,000 worth of bonds, bonds in the California Sanatorium and Farm Company, another alleged "wild cat" scheme, and to bond its own "employés" at $5 a head in the Metropolitan Deposit & Trust Company, another Arizona concern, organized by the promoters of the $20,000,000 parent company. The officers of the company are:

Elmer Comer, San Francisco, president; William H. Holcomb, formerly of San Diego, vice-president and general counsel; Atwood Wilshire, secretary and treasurer.

MANAGER TATTLES.

The arrest of Holcomb and the issuance of warrants for other officials is said to have been the result of disclosures made by F. B. Bennett, division manager No. 1, in charge of the Washington office. Previous to this time, it is said, thousands of pamphlets sent out by the concern had been confiscated by the authorities. A contract made by the Coöperative United Exchange with Bennett is in the possession of the inspectors.

The extent of the corporation and its activities is being held a secret by the postoffice officials. Several hundred State managers, local agents and representatives of the concern, are said to be on the companies books, and each of them is declared to have been compelled to pay from $500 to $550 into the company's coffers. Two methods by which the corporation is alleged to have swindled its own employés are as follows:

Each employé, who held a position lower than State manager, was compelled to buy $50 worth of stock in the company.

Each minor employé was compelled to be bonded for $500 in the association, the Metropolitan Deposit Trust Company. For this bond they paid $5 cash.

State managers, under their contracts, were to receive their first year's salary in the stock of the concern.

The Federal officials charge that the contracts which the agents entered into contained so many "jokers" that it would be impossible for the employés to meet the requirements. As a result an endless chain of "fire and hire" would result, with $55 clean money going into the company's treasury with each appointment.

CRIPPEN COLLAPSES.

Dentist, Accused of Wife Murder, Is Removed to Hospital Ward of London Jail.

[ASSOCIATED PRESS DAY REPORT.]

LONDON, Aug. 30.—Dr. Hawley H. Crippen, jointly accused with Ethel Clair Leneve of the murder of his wife, has suffered a nervous collapse and was removed today to the hospital ward of Brixton Jail.

Solicitor Newton says that his client has given him an explanation of the farewell message found among the prisoner's effects by Inspector Dew, which will throw a different light on the matter when it is made public.

The message was read in court yesterday at the arraignment of Crippen and Miss Leneve, and indicated that the writer contemplated suicide during his flight to Canada on the steamer Montrose.

ACCUSED OF CONDUCTING GIGANTIC SWINDLE.

William H. Holcomb,

former lawyer of San Diego, who was arrested yesterday in Chicago and is suspected of being dupe of gang of get-rich-quick swindlers.

CAUTIOUS.

ELABORATE GUARDS FOR RUSSIA'S RULERS.

Four Thousand Soldiers, Many Police and Detectives, Electric Wire and Other Devices Protect Czar and Czarina in Germany.

[BY DIRECT WIRE TO THE TIMES.]

FRIEDBERG (Hesse, Germany) Aug. 30.—[Exclusive Dispatch.] Guarded by the most elaborate precautions taken for royalty's safety in a generation, the Czar and the Czarina came here today. Every effort to keep the exact time of their arrival secret had been made.

It is known that nothing would have brought Nicholas and the Czarina from Russia, particularly at this time, except the fact that the step was the last hope in the Empress's fight to regain her health. She is still suffering from the attack which a few months ago led to the announcement that she had lost her mind.

For two weeks the police have been preparing to look out for the royal pair. Every radical has been under surveillance and every known anarchist has been arrested on one pretext or another or ordered from the district.

It is the second time within a week that the police of Europe have detained their most expert men to protect a ruler. The report that South American anarchists, acting under the orders of their leaders, had designs on the life of Victor Emanuel of Italy on his trip to Montenegro for the elevation ceremony of King Nicholas, resulted in unusual precautions.

The local Hesse force is reinforced with 400 Berlin police, and many more detectives, most of them from the bureaus that deal especially with anarchists, are at the Spa or in its vicinity in disguise.

The ancient castle given over to the royalties is surrounded with troops and the town itself, with 7000 inhabitants, has the appearance of a military camp. In all there are 4000 soldiers on guard.

A big wire fence with an electric attachment that converts it into a deadly barrier, surrounds the castle, whose openings, even to the drains, have been covered with bars. At the entrances to the park are stationed police. To prevent mistakes in identity, every soldier and policeman has been provided with a photograph of the Czar.

Along the route selected for the Czar's journey more than 500 troopers were stationed, a sentinel being placed every hundred yards with patrols at all crossings. It is said the imperial couple left St. Petersburg in a new armor-plate car.

The plans for the reception of the visitors were of the simplest, only the highest officials being invited to the station.

TWO ANARCHISTS ARE ARRESTED BY POLICE.

[ASSOCIATED PRESS NIGHT REPORT.]

FRIEDBERG, Aug. 30.—Emperor Nicholas and Empress Alexandria of Russia arrived here safely today.

Their Majesties were accompanied into German territory by a suite of fifty persons. Before the arrival of the imperial train great crowds gathered in the streets in hopes of having a view of the visitors. They were not disappointed, for the Emperor and Empress were driven from the railway station to the castle which they will occupy while here in an open automobile.

The Russian secret police have been here for several days on the lookout for anarchists, and at Bad Nauheim took into custody a Russian named Mandelberg last night.

Shortly before the royal party arrived today the police arrested another man who is believed to be an anarchist.

REPUDIATE JAPAN DEAL.

Koreans Hold Big Meeting in San Francisco and Pass Resolutions. Severe Arraignment.

[ASSOCIATED PRESS NIGHT REPORT.]

SAN FRANCISCO, Aug. 30.—Eighty Koreans, gathered in the general offices of the Korean National Association, and representing 10,000 countrymen throughout Mexico, Hawaii, China and the eastern ports of Russia, passed resolutions tonight firmly repudiating the cession of the sovereignty of the Korean empire and denouncing what they term the "tyrannical compulsion" in the methods employed by the Japanese in acquiring the kingdom of Korea.

The resolution includes a severe arraignment of the Japanese government for what they regard as utter disregard of treaties existing between Korea and Japan, the usurpation of the rights of Koreans, and the "establishment by treachery and force of arms of a government universally detested and distrusted by the whole people of Korea."

JEWELS STOLEN ON LINER.

NEW YORK, Aug. 30.—Jewels to the value of $4000, the property of Miss Ethel May Davis of Chicago, were stolen from her stateroom on the steamer Kaiser Wilhelm II early last Friday during the steamer's voyage from Bremen to this port. The robbery became known with the arrival of the liner here today.

TIMBER TRACTS MENACED.

Wind in Southern California Will Probably Protect Big Trees from Loss.

[ASSOCIATED PRESS NIGHT REPORT.]

PORTERVILLE, Aug. 30.—Reports received here indicate that the fire which has been burning for several days along Freeman's Creek is beyond control and the immense tracts of valuable government timber reserves are menaced. Three parties left Springville in the Sierra foothills before noon today to fight the flames.

A gale is blowing the fire away from the giant forest and it is probable that the big trees will not be imperilled.

FREEZE OUT AMERICANS.

British Naval Constructor Gets Joker Into His Plans for Chilean War Vessels.

[ASSOCIATED PRESS NIGHT REPORT.]

LONDON, Aug. 30.—American and continental ship builders who expected to compete for the construction of the new Chilean warships probably have been frozen out.

Chile has invited tenders to be submitted by September 15 for two battleships of 24,000 tons each capable of a speed of 23 knots. The plans have been drawn up by Sir Philip Watts, chief naval constructor of the British navy, and specify that the guns and certain machinery must be of English design and manufacture.

TIRED OF LIFE.

SAVED BY H CORSET.

Clyde Fitch's Niece Tries Suicide.

Shoots Herself in New York Hotel Because of Literary Failure.

Writes Mother She Might Succeed by Yielding to Men "Minus Morals."

Makes Futile Effort to Conceal Name—Police Sure of Identity.

[BY DIRECT WIRE TO THE TIMES.]

NEW YORK, Aug. 30.—[Exclusive Dispatch.] Through tracing an automobile, which took a party of three from No. 1370 Broadway to the Flower Hospital today, the police gathered information which led them to state that the young woman who shot herself last night in the Hotel Astor is Miss Vera Fitch, an actress and a niece of the late Clyde Fitch, the playwright. Her home is in Oakland, Cal.

Miss Grace Fitch, a sister of the woman whose identity is suspected by the police, is the leading wo... at Dr. Perrin, who is about to Sada for our Hammerstein's Victoria. ...ost houses in Fitch who is suspected ...anious rug de... of being the Hotel Astor ...ally, these pic... cide is also a member ...quisite coloring... company, according to ...cted assortment of ...mation obtainable, ... purse. No matter ...

The Fitch sisters ... best value you ever ... Broadway. Shortly ... history, we endeavor ... today a taxicab ... it. Note them:

... address and two ... entered it and did ... to drive to the ... one of the wome... blance to the ... who believed the ... sister. None ... party would ... reason they ... hospital.

In tracing ... learned the ... other men ... had tele... trict of th... had said p.m., $9.75. made to ... a secret ... cover, th... not be ne... tity. ... Some hour... to suspect ... was Miss Fi... portunities ... far enough ... Alice Folex. ... a smile and he... doctors that ... truth.

An operation ... the girl late this ... removal of the bu... There is nothin... this remarkable gi... wish to attain ... crowded Hotel As... the theatrical dis... of her attempt ... pain and suffering ... drugs she is calm...

CORSET S...

The small pearl ... she used in her at... was well aimed ... steel, the bullet ... her heart. The ... missile, which passed ... lung and lodged in h... the wound did not ... aspect, but symptoms ... ing developed today ... geons decided to remo...

Letters found in her ... literary ability and a ... gree of reasoning power ... inclosed in unaddressed ... written some days ago, ... evidently, for her mother ... and a friend named Bu... their tone it is ... writer had literary aspi... was unable to fulfill them ... of the deplorable condition ... seeking to get along in Ne... subjected to the temptation ... by men of apparent ... wealth but possessed of no...

She is insistent that she ha... affair and wishes to end her li... because she has been "misund... and her career has been a fail...

SHAKES HER HEAD.

While the surgeons were ... every effort today to save her life, ... persisted in refusing to answer ... tions. Whenever an effort was ... to get her to say who she was, ... would bite her lips and shake her ... negatively.

She walked into the hotel shortly ... before midnight last night, seated her... self in the women's room and a moment later shot herself in the ... head of ... She was conscious when taken to the fire ... hospital.

"I did it myself," was all she would say, steadfastly refusing ... say ... she was or where she ... and he is report... about 25 years of age, ... uninjured, ... and of light complex... jewelry and had only ... of Northern New ... of money with her. ... Thomas A. Edison ... im to turn his inventive ...

In her black silk ... Jersey mosquito, the ... found three letters ... which they say this num... August 18. ... en the most serious ... "Dearest Bla... "and "Mother ... ...

...tenth Interparliamentary con... delegates present. Auguste ... ...

(Continued on page ... the Belgian Minister ...

...gs $9.75

9x12 feet. Only one design. ...had said p.m., $9.75. ...made to ...

...vers $1.19

...covers. 60 inches wide and ...

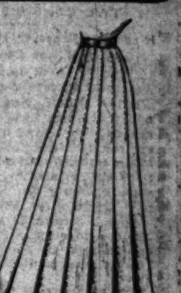

...sale today at 98c.

$1.95

...wrappers. Well ...and a friend named ... Empire style and ...their tone it is ... with embroidery ...writer had literary aspi... values to $3.50.

2.50

...Fresh. ...and her ... sateen ...because she has been "misund... $2.50.

...AUGUST 30, 1910—[PART ...

Table Twelve—A 25c Article for..... 16⅔c

Other stores sell it for 25c. We sell regularly for 25c. It's popular at that price too—and for a Table 12 special it will also one day, 16⅔c.

...R-END" SALE

Gingham Aprons

In the "Summer-End" Sale

A big saving on aprons during this sale. A general mark-down from many lines gives you a wide range of choice. Note the prices here.

Extra Large Size Aprons

Of Amoskeag gingham—generous in length and width. Made with pocket and ... An excellent value Tuesday for this price..... 25c

Full Length Aprons

Made in "Coverall" style with square yoke and ruffles on skirt. Of good quality gingham. Specially priced for Tuesday..... 39c

Extra Size Are These

Amoskeag gingham band aprons; ... wide collar. Well made and cut full. ... bargain at this price. See them Tuesday..... 50c

Princess Style Aprons

In pink and blue striped Chambray. ... cess style and made with strap. ... pretty aprons for a very low price. See them..... 65c

Amoskeag gingham aprons, full ... long sleeves; extra value..... 75c

Neat fitting aprons in gingham and ... cales. Most comfortable ..... $1.0...

Latest Craftstyle Rugs for Mission Homes

The love for the artistic finds expression in these rugs. They're so new—so "different" that every one wants one. Old ... pretty greens, soft browns and tans ... shown in their most effective tones. ... best worsted yarns, durable and will ... curl up.

Size 30x60..$2.50 Size 6x9.. $...
Size 36x72..$3.50 7½x9 ...
Room Size, 9x12..$19.50

3 Wright & Ditson Tennis Balls for..... $...

Set of three tennis balls of this well ... make. Only one to a customer and ... or phone orders. You know their ...

Wash Dresses

For the Girls

Regular $1.50 and $2 Values — Ages 6 to 14 Years.... $...

Second Floor

Come Tuesday

$1 E...

...TORE—AND ON HAND!

...Office

...terature Concerning Railway and ...pable of Annihilation. ...91.

...d Rest Room ...ndants

Every W...

For Health and ...

Damiana Bi...

A wonderful invigorating and ... powerful aphrodisiac for ... both sexes. For sale by ... Figueroa Sts. ...

LONG TRIP.

BLUE-SHIRTED KANSANS SHOUT FOR ROOSEVELT; SHORT TALKS.

He Makes a Friend of Freckle-Faced Boy, Compliments the Pretty Girls in Poke Bonnets and Talks to the Natives on Honesty and Industry — Pinchot and Garfield Traveling With Him.

[ASSOCIATED PRESS NIGHT REPORT.]

HOYT GRACE (Kan.) Aug. 30.—Through the heart of Colorado and into the western edge of Kansas Theodore Roosevelt rolled today on one of the longest stages of his western tour. He left his train only once during the day, at Pueblo, Colo., to lay the corner-stone of the Young Men's Christian Association building, and tonight he is crossing Kansas on his way to Osawatomie, John Brown's old town, where he is to speak tomorrow.

The people who turned out to see the ex-President and hear his rear platform speeches were as cordial as those who met him on former days of his trip, although most of the day's journey was through a sparsely settled country and the crowds at many of the stations were smaller.

As it was, however, almost everybody who lived near the stations was on hand. At almost every stop there was a collection of farm wagons which had brought the farmers and their families into town to see the traveler and hear his ten-minute speeches.

They stood up in their wagons and shouted with all their might. They came dressed in their work-day clothes, which pleased the colonel immensely. Many of the men had on blue flannel shirts and jumpers, and the women were poke bonnets.

The scene at Sugar City, Colo., was a typical one. Sugar City is a little city not many miles from the Kansas line, where the people raise sugar beets. Perhaps 200 persons had collected at the small wooden station. On both sides of the railroad track the countryside stretched out in unbroken monotony to the sky line.

Prairie dogs romped on the plains. An occasional windmill, and, here and there, a lone, wooden building outlined sharply against the sky, were the only signs of civilization away from the little town, which clustered along the single track of the railroad.

The noisy, enthusiastic crowd of men and women, their faces bronzed by exposure to the prairie storms, yelled with delight as the colonel emerged from his car. Half a dozen freight cars, drawn up on the siding, were crowded with farm hands, who had climbed on top of them. The others surged eagerly around the rear end of the Sherman rear car.

[illegible] but did not [illegible] good to be here, and to see aside from giving [illegible] and women of the West, ing up of business, [illegible] his face beaming with The letter from [illegible] have been impressed. It was one of the men this region, with the de- called to his atten your sugar beets and al-

Shortly after 8 ave made the country morning Mr. Sherma[illegible] phone of the strike reason, and was told ENTHUSIAST.

that had been made. ake in the picturesque called up the various and near him stood a notified the men that or 10, wearing blue thirty minutes to get ba[illegible] a good deal too Extra men were ordere[illegible] sombrero of such by automobile to the yard[illegible] at once, and when the str[illegible] that all that their places would b[illegible] of his face was once they returned to their w[illegible] of his nose.

To fill the threatened [illegible]day," the boy every man in the company's [illegible] smile grew who could be pressed into serv[illegible] to shake the ordered to report. The oper[illegible] could not Sherman stuck to his post, a[illegible] asked some substation man named McBride[illegible]lone, he pro- tars, of the operating depa[illegible] was ordered to Olive subst[illegible]on," he said Riley, the chief operator, took [illegible] veteran who of the Bush-street plant, while [illegible] him, son of the construction depar[illegible] rushed to the portable sub. Delight [illegible] this was the only station not protect[illegible] fighting for the time the order for the m[illegible] that can be return to work was given.

In the meantime the auto[illegible]vil War. W[illegible] people were reaping a harves[illegible]ions, but re- price of taxicabs rose by [illegible]nes us average bounds, and one man at Ocea[illegible] many people who had an oil land option [illegible]

before the opening of the ban[illegible]. Col. Roose- $100 to be driven to the city [illegible]the hands that

General Manager Sherman [illegible]ove the railing terday afternoon: [illegible]nd then waving

"The strike came as a co[illegible] prise to me, or we would [illegible]uch and hurrah ready to meet it. In fact, [illegible] had listened to have been no trouble in th[illegible] had listened to Two extra men whom [illegible] eagerness, the ployed during the July [illegible]ationed before, in rush were notified to [illegible]ading encased in poke urday, and this must [illegible]ve the men into thinking [illegible]r scenes at a dozen to get rid of all those [illegible]o the railroad petition for increase. [illegible] Wherever he stopped "It is my intention to [illegible] to the people about requests of the men, an [illegible]citizenship and was reasonable they will [illegible] what he said. given fair treatment. [illegible] Ordway stocked the the strike was called a [illegible] watermelons and me a chance to go into [illegible] on the spot. They in the first place is the [illegible]station informing tunate for all concerned [illegible] Ordway is the best [illegible]nsas Valley.

VALLEY RATE [illegible] people out here and REBUTTAL TESTIM[illegible]ne said to the crowds

At 10 o'clock this m[illegible] the crowd shouted be a gathering of P[illegible] NTS EXCHANGED. road officials, attorne[illegible] chants and manufa[illegible] with all my heart," the rooms of the Supre[illegible] Bullard Block. The [illegible] you," the response able freight rates to [illegible] Joaquin Valley is t[illegible] State Railroad Com[illegible] wanted to speak longer, last hearing of them [illegible] the engineer blew his Francisco in June [illegible] the train started to creep Los Angeles had [illegible] straight line of rails its contention that [illegible] away into the distance getting the best [illegible] to a point at the horizon

When San Fra[illegible]ealed. shippers made t[illegible] Pinchot, former Chief For- rates from Los A[illegible] James R. Garfield, ex-Secre- Valley points o[illegible] Interior, traveled with Col. cause of the Te[illegible] all day. Gov. Stubbs of Francisco enjoys [illegible] to join the party early in judicial minds[illegible]ning and go on to Osawato- to the argume[illegible] mie, where

[illegible] preparations have been meet the Los [illegible] for the celebration at Osawato- on the south [illegible] mie tomorrow. a hundred m[illegible] ge, in [illegible] to be a parade of United age, the cavalry troops, National Guards and Grand Army veterans. There will be in the San Sand concerts, a luncheon and a showing b[illegible]er.

[illegible] that the [illegible] Wisconsin Gov. Stubbs is to terminal [illegible] a speech introducing Col. Roose- tunnels [illegible] at the "Three Acre" Park, on over the [illegible] spot where John Brown fought the

The Missouri raiders on August 30, 1856. ern Pa[illegible] While Col. Roosevelt spoke in Pueblo of Lo[illegible] today, Representative Martin of camp [illegible] Pueblo, a Democrat, was on the plat- The [illegible] form with him. very [illegible]

SPEECH CLIPPED SHORT. attor[illegible] [ASSOCIATED PRESS NIGHT REPORT.] gument[illegible] LEOTI (Kan.) Aug. 30.—The Roose- says tha[illegible] velt train stopped for a few minutes been won[illegible] for breakfast, Kan., and the colonel went sideration [illegible] here, Kan., and the colonel went Los Angeles[illegible] make his bow to the crowd.

The political [illegible] appeared on the platform since the last [illegible] behind a huge bunch of dahlias there is interest [illegible] The colonel, who is near- will have any [illegible] dimly some object hurt- Two of the Railroad [illegible] the air directly toward will have this [illegible] dodged back, while the cide will have no [illegible] con. As soon as he saw responsible to after next [illegible] Roosevelt picked up

The present hearing [illegible] thanked the donor the Los Angeles attorneys [illegible]dy was throwing a rebuttal of the [illegible] evidence [illegible] paid. The crowd Stockton and San Francisco. "Some kinds of it will undoubtedly consumed with almost [illegible] to said, "but it days.

RIPLEY ON RATES.

(Continued From First Page.)

creased rates in order to build up these facilities. Is that correct?"

"In order to keep up with the times and do what the public expects of us," replied Mr. Ripley.

"And make improvements above what you did last year?" asked the cross-examiner.

BOUND FOR SLIDE.

"Certainly. Any railroad that fails to do that is bound for the slide."

Mr. Thorne: "You think that ought to be paid out of the operating expenses?"

Mr. Ripley: Most certainly I do.

Special Examiner Brown shut off questions touching the bond issue for the Kansas City depot by saying:

"The question of the Kansas City depot has nothing to do with this general proposition."

In the course of the hearing the railroad introduced a tabulation of the interest on the stock after payment of bond interest for 1895 to 1910.

In cross-examination Attorney John H. Atwood of Kansas City, representing a group of shippers, took up the discussion of some of the exhibits offered by the railroad, and called attention to an item of $703,000 appropriated for fuel reserve in 1910. Mr. Atwood compared the amount with much smaller figures for a similar charge in other years.

AS TO SUBSIDIARY LINES.

Mr. Atwood: Let me ask you if this disposition of funds, more than three times that of the good year of 1909, to this fuel reserve, was done because there was in the mind of the management the idea it would help to make this lean showing, to be employed as an argument before the Commission now?

Mr. Ripley: I do not think it had any influence. It certainly did not with me.

President Ripley was questioned regarding the capitalization of the subsidiary lines of the Santa Fé, which, he said, was included in the estimate of $579,000,000 that would be required to reproduce the system's properties.

From the figures at his command, President Ripley declared he was unable to say whether the Santa Fé makes or loses in the operation of most of the subsidiary roads.

ARRAY OF FIGURES.

W. E. Bailey, general auditor of the system, was the next witness, and he at once plunged into an array of figures showing the increase in wages paid by the system, now over what was spent in former years.

Mr. Bailey declared that by applying the wage scale of employés in 1901, to the employés in 1910, the system would have saved more than $6,300,000, while the actual increase in the amounts paid for labor in 1910 over 1901, was $21,750,000.

The difference in the figures showing the increase is accounted for by the greatly increased number of employes.

Mr. Bailey declared it would be practically impossible to differentiate between the amounts expended for labor solely, for operating expenses, and for moneys spent for labor expense in the betterment of the roadway. He estimated the direct labor charges as from 45 to 50 per cent. of the operating expenses.

When James Peabody, Santa Fé statistician, was called to the stand, Attorney Norton for the railroad, introduced in evidence a number of tabulations of comparative figures covering a period of years.

MANY MILLIONS REQUIRED.

Mr. Peabody declared that from 1903 to 1905, taking 1903 as 100 per cent., freight earnings decreased to 42 per cent. and freight operating expenses increased to 170 per cent. The figures were for the lines east of Albuquerque.

Under the head of necessary expenses for 1911 and 1912, Mr. Peabody declared the Santa Fé would require the expenditure of $68,500,000, the items of expense including:

Terminal yards, $4,000,000; track elevation, $3,500,000; station buildings, $4,500,000; and other expenditures in lesser amounts, among which were listed right-of-way and station grounds; grade revision and docks and wharves.

Gross expenses, operating expenses and net earnings for the years from 1901 to 1910 were shown in one exhibit. Taking the year 1901, as a standard at 100 per cent., with gross earnings of $58,000,000, operating expenses of $38,800,000, and net earnings of $12,400,000 in round numbers, Mr. Peabody declared that 1910 showed an increase in gross earnings to 166.5 per cent., at $58,600,000; operating expenses to 209.6 per cent., at $39,300,000, and net earnings to 117.6 per cent. at $19,300,000.

It is expected the testimony concerning the Santa Fé will be concluded tomorrow morning, and the Rock Island is scheduled to present its case next.

TAKES MAIL CONTRACT.

GOULD LINE COMPROMISES.

[BY DIRECT WIRE TO THE TIMES.]

OROVILLE (Cal.) Aug. 30.—The Western Pacific Railroad has compromised with the Post Office Department on carrying mails on its line and has adopted the contract for the district between Oroville and Beckwith. There is already a contract on its Boca and Loyalton line by which mail is carried from the Southern Pacific to Beckwith, but all the other towns between here and Beckwith, including Quincy, although on the railroad, are getting mail by stage. Until a week ago the Western Pacific refused to accept any mail contract other than one covering its entire line, but when its regular schedule went into effect the mail service became so bad in its territory that it agreed to accept the Oroville-Beckwith contract, refusing one from Sacramento to Winnemucca that was offered. The contract over the whole line would have cost the government $40,000 per annum and would reach comparatively few towns not already enjoying good mail service.

FRUIT LOSSES TO BE PAID.

ROADS RECOMPENSE TEXAS.

[BY DIRECT WIRE TO THE TIMES.]

GALVESTON (Tex.) Aug. 30.—[Exclusive Dispatch.] The damages resulting from the car shortage to the fruit and truck growers of East Texas during the fruit shipping season, aggregating about $400,000, are to be paid by the railroads. Notices to this effect have been received by the shippers to file their claims. It is understood the private refrigerator companies are to stand the loss and the claims alone for early peaches which were spoiled because of the lack of cars to ship them in, amount to $200,000. When the fruit-shipping season was on the railroads failed to supply the refrigerator cars by over 25,000 cars for peaches, oranges and melons.

SPEECH AT PUEBLO.

TALKS ON NEW STATES.

[ASSOCIATED PRESS DAY REPORT.]

PUEBLO (Colo.) Aug. 30.—Warning the people of New Mexico and Arizona against the danger of having an ironclad constitution not easily amended, Col. Roosevelt took occasion to speak of the affairs of those States here today, explaining that he would be unable on this trip to visit them.

A large crowd met the colonel at the station and he was escorted to the public park where a stand had been erected for this occasion.

In opening his address Col. Roosevelt, turning to Gen. T. J. Downer, president of the Y. M. C. A., declared that wherever he found a veteran of the great war who was chairman of the Y. M. C. A. he could give his unqualified approval. "I believe in decency," continued the colonel.

"The Y. M. C. A. stands for manliness and decency. If a man does well by his family and home he makes a good citizen. Whenever you get at the head of the Y. M. C. A. a man who lost his arm at Chickamauga, you may know that he is all right. There is only one person I would put ahead of him and that person is his wife, who is the mother of his six children. I put the great veteran of the war ahead of every other citizen, but I put the woman who has made him a good wife ahead of them all.

"I wish I could go down to New Mexico and Arizona, but this is the nearest place to them that I will reach on this trip. Many of my friends there have written, asking me to advise about their constitutions. I have not felt familiar enough with the conditions to do so. But there is one point upon which I would like to advise them, and that is to leave the constitutions easy of amendment at any time when the people feel that they should be amended."

Upon the conclusion of his remarks, Col. Roosevelt laid the corner-stone of a Young Men's Christian Association building and after a visit of three-quarters of an hour boarded the train for Osawatomie, Kan.

"You have here a wonderful State with its farms and ranches, its mines and industries. You have a State that is wonderful for its scenic beauty. It has a wonderful industrial future and is rapidly coming to be the 'play ground' of the nation. You cannot beat its scenic and natural attractions, and that is why I like to see the people from other parts of the country come here. The eastern man is not fully educated until he gets west of the Missouri River.

"But, more than all, I care for the kind of men and women you have here. And I pin my faith in the West because I believe in the type of manhood and womanhood you are producing. The average American is a pretty good fellow, but his wife is a better one. The chief object should be to develop the kind of man and woman you care to meet in private life.

"Do not base your hopes of governmental success on a genius but seek to develop a broad manhood. Don't allow the public man to ask you to accept domestic virtues as an offset for profligacy in public life. The public man is bound to be decent if he expects the confidence of his fellow-men.

"Make your ideas felt in demanding of your representative and executive public officials the same decency in public as private life. Demand not only law honesty, but that honesty that keeps a man straight at home or in office.

"It does not matter how honest a man may be in great things if he is dishonest in small things. Unless you are exacting in this respect the men you send to represent you in your Legislatures will sell out if the price is high enough. If a man will be crooked for you he will be crooked against you.

"Demand of your public servants the same qualities of courage, honesty and the saving grace of common sense that you seek to develop in your private life."

At the close of the exercises, the Roosevelt party entered automobiles and was whisked away through cheering crowds of humanity to the union station where it boarded the special train for Osawatomie, Kan.

SENTENCES ARE POSTPONED.

"Sugar Trust" Magnates, Convicted; Are Allowed a Few More Days Liberty on Bail.

[ASSOCIATED PRESS NIGHT REPORT.]

NEW YORK, Aug. 30.—The sentencing of Charles F. Heike, former secretary of the American Sugar Refining Company, and Ernest W. Gerbracht, former superintendent of the Williamsburg refinery, was postponed today until September 1.

The men were convicted several weeks ago of conspiracy to defraud the United States government out of customs duties by the false weighing of sugar imports.

They have been at liberty on $25,000 bail each.

PATRIOTIC.

JOHN BROWN SPIRIT ACTIVE.

Anniversary of a Memorable Battle Celebrated.

Osawatomie Entertains Big Gathering.

Crowds Arrive to Welcome Roosevelt Today.

[ASSOCIATED PRESS NIGHT REPORT.]

OSAWATOMIE (Kan.) Aug. 30.—This was John Brown Day at the Osawatomie celebration. Tomorrow will be Theodore Roosevelt Day, and all signs indicate it will prove the most notable in the town's history.

Today marked the Fifty-fourth anniversary of the battle of Osawatomie. Tomorrow the ex-President will dedicate the battlefield as a State park.

The town tonight was overcrowded with visitors, and twenty special trains were due to arrive by morning.

Gov. Stubbs and the leaders who today attended the Republican council at Topeka, will come in the morning.

Today's programme was made up of drills, band concerts and speeches. Congressman W. A. Calderhead, in a spirited address, urged that the people of Kansas provide a monument of John Brown to be placed in the Hall of Fame at Washington, "to offset that of Lee."

The burst of applause that greeted this sentiment made it plain that "John Brown's spirit" is still marching on.

Congressman Calderhead also urged that the State erect a granite wall around the twenty-two acres comprising the famous battleground, and place in its center a permanent flagpole, from which the Stars and Stripes shall fly at all times.

NIGHT ACTIVITIES.

There was a camp fire tonight in the heart of the field where the memorable struggle took place, over a half-century ago. Here five survivors of that event lent historic interest by recounting the stirring times which the day commemorated.

Col. Roosevelt's train is scheduled to reach Osawatomie from the west at 9:30 tomorrow morning, when will begin another strenuous day for the ex-President. This will include a visit to John Brown's old cabin, a review of the State troops encamped here, a luncheon and in the afternoon his dedicatory address.

Col. Roosevelt is scheduled to begin his address about 2:30 p.m. He is to start at 4 o'clock for Lawrence, where he will remain over night at the home of Gov. Stubbs, as the latter's guest.

Not since that time, fifty-four years ago today, when John Brown's men withstood ten times their number of Missouri guerrillas in the woods at the edge of town, has Osawatomie been so excited.

The battlefield, for half a century a peaceful pasture where cattle grazed, was trampled today to the hardness of pavement by loyal Kansans who filled the maze of new primed benches under trees and heard the speakers tell of a State's glory and praise its first hero.

It was here at Osawatomie that the incipient conditions which precipitated the Civil War began. It was here that John Brown, come out of the East, settled and built his cabin, organized his forces and began his fight for freedom.

That Kansas, since that time when she struggled with herself as to which side she should take in the fight which almost rent the Union, always had been a turbulent State, unmistakable in her views and ready to take her share of responsibility in any national question, was the principal point emphasized by Joseph G. Waters of Topeka, the speaker of the day.

BROWN'S CAREER.

Mr. Walters even went so far as to say that it was Mr. Roosevelt's serious handicap that he was not born in Kansas. Summing up the career of John Brown, Mr. Waters said:

"Measured by the little standards of men, he may have been insane, but is the avenging purposes of heaven, he was the chosen instrument to right a wrong.

"With the torch of liberty held in his implacable and unrelenting hand, he was God's own incendiary to purge the land with fire. John Brown sleeps shadowed by a great rock at North Elba. His grave is a shrine. Misunderstood, reviled and despised, he lived a life apart from man, beyond their touch, possessed of one purpose, and died a martyr for its fulfillment."

PRIMARY RESULTS IN DOUBT.

Election in Idaho Is Close, But Brady Is Probably Renominated—Delay in Counting.

[ASSOCIATED PRESS NIGHT REPORT.]

BOISE (Idaho) Aug. 30.—Idaho held her first direct primary election today. For a primary the vote in city precincts was heavy and in the country light. The courts having held the second choice provision of the primary law to be mandatory, many voters wrote the names of secondary candidates upon their ballots. This will delay the count and it will be another day before the result will be known definitely.

Gov. James H. Brady is conceded to be ahead in the race for the Republican nomination for Governor, but his opponents claim a re-ballot will be necessary in which another candidate may be selected.

Congressman Hamer is leading in the count for the Republican nomination.

The liquor question has been the main question in the campaign, though both leading candidates on the Republican and Democratic tickets have declared in favor of the county option law enacted by the last Legislature.

Gov. Brady has asked a renomination as an indorsement of his attitude in opposition to the liquor interests. B. F. O'Neil, Republican State Chairman, is his principal opponent.

The Democratic candidates for the gubernatorial nomination are James H. Hawley, supported by the liberals, and John C. Rice, the choice of the State-wide prohibitionists and local option-ists. The fight between Congressman Hamer and former Congressman French, insurgent, has been bitter.

Bartlett Music Co., at It Again!

Great sale high-grade pianos—standard makes at reduced prices. New pianos $1 a week easy terms. Come quick. Bartlett Music Co., 321 S. Broadway, opp. City Hall.

ALL our $5 John B. Stetsen hats, $2.45, at Kahn's slaughter sale. See large ad. on page 11, Part II, for other great bargains.

SAVED BY CORSET.

(Continued from First Page.)

signature had been scratched so carefully as to be practically illegible, although the police thought they could read "Nora" in faint strokes in one of them.

WANTS STORY BURIED.

"It is really deplorable that a girl cannot get along honorably in New York," ran the letter to her mother. "In some things I might have succeeded had I conceded to wishes of men (?) cultured (?) unusually moneyed, but minus morals."

A typewritten manuscript carried the title "Thessalia," and under it, in her own handwriting, was scrawled:

"My pet story, which I want buried with me. I wish I could take books as companions into unknown world with me."

It was a long story and dealt with the adventures of two young men in Europe.

VERA FITCH'S HOME IS IN OAKLAND, CAL.

[ASSOCIATED PRESS NIGHT REPORT.]

NEW YORK, Aug. 30.—The young woman who shot herself over the heart in the Hotel Astor last night, was identified tonight after a day of mystery, as Vera Fitch, of Oakland, Cal. Her condition is critical.

The name of the person who made the identification could not be learned at the hospital. An operation was performed, but the bullet was not removed. The bullet entered the lung, punctured the diaphragm, punctured the small intestines, and lodged in the muscles of the back. The surgeons issued this statement:

"The young woman is Vera Fitch, daughter of Henry Fitch, of Oakland, Cal., who died two years ago. Mrs. Fitch and her daughter have been spending the summer at Atlantic City, but came to New York a few days ago. Miss Fitch was dejected over her literary failure."

INDIGNANT.

JEWELS WORTH EXAGGERATED.

MR. ADRIANCE TALKS ABOUT WIFE'S PREDICAMENT.

Poughkeepsie Man Declares She Had no Intention of Smuggling Anything Into Country and That Her Trinkets Were All Told Only Worth Eleven Thousand Dollars.

[BY DIRECT WIRE TO THE TIMES.]

POUGHKEEPSIE (N. Y.) Aug. 30.—[Exclusive Dispatch.] I. Reynolds Adriance, in an interview at his residence, Eden Court, tonight said that his wife was justified by the facts, when she denied to the customs officials that she had purchased a $6000 pearl necklace in Florence.

"Mrs. Adriance received the necklace while she was in Paris this summer. It was sent to her by a friend in Geneva on approval. She had not made up her mind about buying it, but brought it over, feeling that if finally she decided not to keep it she could return it. She did intend to return it. The story that she had been negotiating for the necklace for several years is untrue.

"Most of the jewels that Mrs. Adriance had were articles that I had given her. She did not happen to be wearing them and they were all seized by the customs officials. I can easily show when and where it was purchased. The diamond ring noted in the appraisal of the customs examiner as three carat, pure white, flawless diamond ring, is an engagement ring given by me to my wife thirty years ago. It weighs one and one-eighth carats and was purchased from Van Kouren, a Poughkeepsie jeweler, now dead. It cost me $250 and I had to pinch all the time to spare the money.

"The other jewels, except the necklace, were purchased at intervals from Black, Starr and Frost, Tiffany and Theodore B. Starr of New York, which will be shown at the proper time. The total value of the jewelry in excess of the necklace, was $10,000 and not $115,000, as alleged. The lace reported to be very expensive, cost $75. There is no charge against my daughter.

"The gold purse and the lace were overlooked in making the declaration and there was no intention to smuggle either. In making the seizure, the customs officials took everything, even express receipts and a letter of credit, on which there was a balance and some gold coins. The story that Mrs. Adriance recognized Special Agent Wall as a man she saw while shopping in a jewelry store in Florence is untrue.

"The necklace was valued at $6000 instead of $10,000 as reported and the dog collar, which is said to be worth $5000, was purchased in this country for $4000. The total value of all the jewelry was about $11,000. Duty was paid on various articles which Mrs. Adriance declared in regular form."

Mr. Adriance denies that he is a millionaire. Friends of the family say that Mrs. Adriance was influenced in her course by a notion prevailing among the wealthy travelers that it is all right to avoid paying duty on personal effects, which are not intended to be sold.

YELLOWSTONE PARK BLAZE.

Finre Line Is Reported Fifteen Miles in Length and Driven by Heavy Wind.

[ASSOCIATED PRESS NIGHT REPORT.]

OGDEN (Utah) Aug. 30.—A high wind prevailed near Island Park last night and today. The fire line was fifteen miles long in the Targhee forest near the entrance to Yellowstone Park and the men in charge of the fire fighters were exhausted.

This was the substance of a message received at the local Forest Service headquarters by Division Forester A. F. Sherman. The appeal for aid has been answered by sending more rangers north from here and even heads of departments, trained in the care of forests, left Ogden today to relieve the men in the fields who have been constantly on guard day and night since the fires in Southern Idaho broke out.

There are 250 men fighting the Targhee fire and they are expected to gain control of the flames as soon as the heavy wind which has prevailed since last Saturday subsides.

PLAGUE INVADES KIEV.

KIEV (Russia) Aug. 30.—The bubonic plague made its appearance in this city today for the first time. A single case is officially reported.

Superb Routes of Travel.

REDONDO BEACH—The Ideal Resort

THE BEACH OF GREATEST COMFORT. ALL THE BEST ATTRACTIONS. CARS EVERY FEW MINUTES FROM SECOND AND SPRING STREETS, LOS ANGELES AND REDONDO RAILWAY.

Theaters—Amusements—Entertainments

ORPHEUM THEATER—VAUDEVILLE

Paying particular attention to entertaining ladies and children.

POSITIVELY LAST WEEK ANNETTE KELLERMAN

Four Fords — Greatest American Dancers

Ryan-Richfield Co. — "Mag Haggerty's Visit."

Granville & Rogers — Two Odd Fellows.

Josie Heather — Winsome Comedienne.

MATINEE TODAY

EVERY NIGHT—10c, 25c, 50c, 75c.

MOROSCO'S BURBANK THEATER

FOR SAINTS AND SINNERS

SALVATION NELL

Return appearance of A. BYRON BEASLEY. Second engagement of GRACE TRAVERS. Prices reduced for this wonderful production, 15c, 50c, 75c. Matinees Sat. and Sunday, 10c, 25c, 50c.

MASON OPERAHOUSE—

TONIGHT AND ALL WEEK—MATINEE SATURDAY

Cauppolicani presents

HENRIETTA CROSMAN

IN THE SPARKLING COMEDY "ANTI-MATRIMONY"

PRICES 50c to $1.50.

NEXT WEEK—FRANCES STARR in "THE EASIEST WAY"

Week Sept. 5—Matinees Wednesday and Saturday

DAVID BELASCO presents

FRANCES STARR

IN EUGENE WALTER'S GREATEST PLAY

"THE EASIEST WAY"

PRICES 50c to $1.50.

Seats on Sale Thursday, Sept. 1.

BELASCO THEATER—Belasco-Blackwood Co.

TONIGHT AND THIS WEEK ONLY—The first time by any stock company, Charles Rann Kennedy's

The Servant in the House

THE GREATEST TRIUMPH THE BELASCO COMPANY RECORDS.

Regular Belasco prices, notwithstanding the extreme and [illegible]; Matinees, 25c and 50c.

NEXT WEEK, COMMENCING SPECIAL LABOR DAY—Collier's famously funny farcical success, "THE MAN FROM HOME."

GEO. J. BIRKEL CO. RECITAL HALL—

Free Victrola and Victor Concert

Thursday Afternoon at 3 o'clock

The feature of this week's concert will be [illegible] and bring your friends. Take elevator to Third Floor.

LOS ANGELES THEATER

Tonight—Norman, Cabaret & Dog Circus, The Laugh-O-Scope.

Murray K. Hill

LEVY'S CAFE CHANTANT—

COUNTESS OLGA ROSSI, Russian Grand Opera Star; BRIGHT, The Man Melba; GRACE BELMONT, MADGE MAITLAND, Fascinating Comedienne, and CHESTRA.

Timely Special Announcements

VISIT THE—CAWSTON OSTRICH FARM

The Celebrated Farm the Newspapers of Angeles Have Been Describing Since 1893.

See The 150 Gigantic Birds—The Largest Incubator in the World—The Factory Making the Famous Cawston Ostrich Plume.

25c Round Trip, Including Admission

Tickets at Our City Store and P. E. Ry. Depot.

TAKE SOUTH PASADENA CAR TO GATE.

CAWSTON CITY STORE, 313 SOUTH BROADWAY.

LOS ANGELES OSTRICH FARM—

OPP. EASTLAKE PARK.

All Yellow Cars Transfer Direct to Gate.

BABY OSTRICHES HATCHED DAILY

Excursion tickets, round trip and admission, 25c, at store on So. Broadway, Number 324. Next to Pantages.

Superb Routes of Travel.

SAN FRANCISCO AND PORTLAND

S.S. ROSE CITY

SAILS THURSDAY, SEPT. 1

AT 10:30 A.M. FROM SAN PEDRO FOR SAN FRANCISCO.

S. S. BEAVER SAILS SEPT. 6, S. S. ROSE CITY SEPT. 15.

Ticket Office 530 South Spring

TELEPHONES: MAIN 923—

PACIFIC MAIL S.S. CO.—For Honolulu, China, India, Manila and Around the World

Steamers Manchuria, Mongolia, Korea, Siberia, China, Mexico, Maru now in service, being largest steamers in the Orient via Honolulu. SAILINGS FROM SAN FRANCISCO: September 6, 13, 20, 27; October 4, 11; etc. Sailings from Eastern ports for all Trans-Atlantic points at intervals. For literature apply to T. A. Graham, Agent, corner Sixth.

San Francisco, Eureka, Seattle, Vancouver

STEAMERS GOVERNOR OR PRESIDENT—[illegible] A.M. Redondo 2:00 P.M., EVERY THURSDAY. STEAMER SANTA ROSA leaves San Pedro [illegible] 1:00 P.M. Every Sunday.

FOR SAN DIEGO—Daylight Ocean Excursions—[illegible] A.M., Every Wednesday and Saturday.

Low Rates—Largest Steamers—Quickest Time.

TICKET OFFICE—540 S. SPRING ST. [illegible] set—Main 47. Rights reserved to change schedule.

FOR SAN FRANCISCO, SEATTLE, VICTORIA AND ALL PUGET SOUND & ALASKAN PORTS—

Admiral Sampson, Watson and [illegible]

Sails from East San Pedro 10 a.m., 2d, 12th, 22d and [illegible]. Freight and Passenger Rates. ALASKA-PACIFIC STEAMSHIP CO. Agent, 401 Lissner Bldg. Phones, Main 2554, [illegible]

3 DAYS TO CHICAGO, ST. PAUL, MINNEAPOLIS

Via Scenic Route, Lowest Rates. Choice of [illegible]

C. A. THURSTON

G. A., C. & N. W. RY., 605 So. Spring St.

$8.35 FIRST CLASS SAN FRANCISCO

Including berth and meals. Portland $22.35, $17.65. Passenger service unsurpassed. TUESDAY, THURSDAY and SATURDAY. PORTLAND and SEATTLE. WEST COAST S.S. CO. Spring, M. 1206, P. 2224.

$617.70 AROUND THE WORLD

Leaving Los Angeles, Sept. 7, by S. S. Minnesota. 21,000 tons; [illegible] or Independent. Agents for all [illegible] CAN SAVINGS BANK Steamship Co., Los Angeles.

$8.00 FIRST CLASS SAN FRANCISCO

PORTLAND DIRECT—

Wireless, Social Hall, Music. Sails Sat. 125 So. Spring. Phone Main 8232.

HALF A HUNDRED THOUSAND.

Fire and Residences Block Swept by Flames in Stockton—Eight Houses Destroyed.

[BY DIRECT WIRE TO THE TIMES.]

STOCKTON (Cal.) Aug. 30.—A business block bounded by Lafayette, San Joaquin, Sonora and Hunter streets was swept by fire this morning, losses aggregating $500,000. The fire destroyed the Yosemite planing mill; the Atlantic office and eight residences were damaged or destroyed. The fire started in a small structure in the rear of the planing mill and spread to the highly inflammable material in the place before the department arrived there. Soon the block was in flames. Soon the block was in flames. Soon the block was in flames

GREAT PACIFIC SLOPE

ARGONAUTS.

ING TEST ENDURANCE.

Sisters With Dust ...ter in Alaska.

...d Rivers and Live ...ld Berries.

...e Given Treasure ...quare Meal.

...TIMES.]
...Aug. 30.—[Exclu...
...H. Parsons and A. ...cleaned up $15,000 in ...Beach in July, but ...lives getting their ...at Katalla. They ...boating in a dory, which ...their provisions were ...at the mouth of Real ...

...had been carefully ...but their only hope of ...was a mush of ...country and the ...rivers, or, perchance a ...might pick them up, ...waiting several days ...their food supply ...were compelled to ...Island, which was ...by swimming several ...depending on wild ...food.

...was obtained at ...which the men reached ...

...men clung to the ...decided they would ...of her a boat and a ...many times, during the ...Island.

...IN CONFERENCE.

...Has All Responsi... ...Leasing of Lands on ...Domain.

...PRESS DAY REPORT.]
...Ore.) Aug. 30.—At a ...Portland yesterday be... ...of the field service of ...Land Office, and officers ...service, an agreement ...which gives to the Gen... ...all responsibility for ...of lands on the public ...agreement places in ef... ...recently entered into ...of the Interior Bal... ...Secretary of Agriculture ...the rights of the two ...service, and in effect ...behest of the law of ...

...provides that Forest ...shall report upon all ...upon forest lands for ...after the reports have ...Washington they shall be ...the Secretary of the ...officers of the field divi...

...consideration of the reports, ...may confirm the re... ...may enter a new examina... ...is anything about the ...matter his suspicion ...

...were J. M. Sherl... ...the field service of the ...Coe; W. R. Williams, ...agent of the forest ...at Bozeman and W. M. ...officers of Missoula; ...Barnes, chief of the field ...General Land Office at ...Louis L. Sharpe, chief ...district for Oregon, Wash... ...of the General ...and C. S. Chapman, dis... ...at Portland.

...left for Seattle last ...Secretary Ballinger, and ...to San Francisco, Ogden, ...Phoenix, where similar ...will be reached.

...WITHOUT QUESTION.

...Harrowing Tale Sufficient ...Reno Judge to War...

...Decree.

...TIMES.]
...Aug. 30.—[Exclusive ...John J. Eldridge was ...on his deposit box keys ...The next day he went ...and drew all his money ...and all his jewelry and ...the strong box, and, not ...content, sold every stick of ...in the home and left him. ...part of the harrowing ...plaintiff which resulted ...being granted in the Dis... ...separating him from An...

...married in Buffalo, N. Y., ...separated after a few ...life. The husband ...to his wife's where... ...treated him with ex... ...testified.

...bureau drawer, he ...kept a heavy re... ...loaded, and, locked in ...kept a keen-edged ...often sharpened in ...presence.

...testified that often he ...for weeks for fear that ...slaughter him as he ...

...sister, Mrs. John ...Ottisco street, Syra... ...idea of her sister's ...The plaintiff testified that ...and abusive lan... ...accused him of in... ...finally treated him in a ...manner. He was ...without a question.

...HORED THOUSAND.

...Business Block Swept by ...Eight Houses ...Destroyed.

...TIMES.]
...30.—A business ...bounded by La... ...Arquin, Sonora and ...was swept by fire this ...fires aggregating ...The fire destroyed ...grain mill, the At... ...and eight resi... ...houses were damaged ...

...to a small structure ...the planing mill and ...inflammable ma... ...before the depart... ...Soon the block ...firemen worked ...the flames to ad... ...fire was in the ...of the site of the ...pavilion, which was ...years ago, and ...block swept today ...the flames, which ...squares.

PIG CLIMBS APPLE TREE.

Smart Porker Shakes Down the Fruit and Then Eats It. Genius.

[BY DIRECT WIRE TO THE TIMES.]

TACOMA, Aug. 30.—[Exclusive Dispatch.] The latest freak in Columbia country is a "climbing pig." County Auditor Swart and Deputy Treasurer Dittmer, driving along a country road near Bert White's ranch, saw some animal, apparently a bear, in an apple tree, shaking the limbs violently. They investigated and found a sorrel pig standing with its feet on the lower limbs shaking the branches free of apples. When the ground had been well covered, the pig came down from his perch and proceeded to eat fruit. Vaudeville "artists" have grabbed the pig for a stage event.

ASSESSORS UNDER GRILL.

State Equalizers Listen to Explanations from Officials of Three Counties of California.

[BY DIRECT WIRE TO THE TIMES.]

SACRAMENTO, Aug. 30.—[Exclusive Dispatch.] County Assessor Henry P. Dalton of Alameda county was on the grill before the State Board of Equalization today, explaining why his assessment rolls should not have a heavier increase over those of last year, when the board made a 10 per cent. arbitrary raise along with seventeen other counties of the State.

Dalton contended today that his figures this year showed an increase of $7,500,000 over the assessments of last year, before they were touched by the equalizers, which he termed was an unjust raise. He pointed to scores of incidents which, he said, should bear him out. His deputies, T. M. Robinson and J. C. Hedemark, also gave information.

The roll this year shows a valuation of $195,541,897—a gain on Dalton's part over the $158,139,200—last year before the board boosted it to $206,788,138.

County Assessor C. Y. Moreing, Jr., of San Joaquin county, was also called upon to explain why he did not report better valuations than $45,489,142, when his figures were lifted to $45,988,901 last year. He said his report showed that he did the best he could.

County Assessor A. E. Martin of Butte county explained that $20,185,223 was the best he could do, being almost a million dollars better than last year.

PACIFIC COAST SAENGERFEST.

Big Singing Contest at San Francisco Promises to Be Success—Reservations at Two Hotels.

[ASSOCIATED PRESS NIGHT REPORT.]

SAN FRANCISCO, Aug. 30.—Plans for the Pacific Coast Saengerfest, which will open here Thursday night, are virtually complete and delegations from various Saengerbunds are beginning to arrive.

Headquarters at two local hotels have been reserved by the Fidelia Verein and the Germania Saengerbund of Los Angeles.

The Arions of New York have also reserved headquarters. They will be accompanied by Allan Hinckley, the Metropolitan Opera Company basso.

Among the distinguished guests will be the German and Austrian ambassadors to the United States and the resident consuls. The chief prize at the singing contests will be the gold cup presented by Emperor William.

Twenty societies will contest for the trophy. A cup presented by Emperor Francis Joseph is to be presented to the society ranking first in Tyrolean singing.

JOHNSON TO RUN ANAWAY.

Counted Out of Democratic Nomination for Assemblyman Will Be Prohibition Party's Candidate.

[BY DIRECT WIRE TO THE TIMES.]

SACRAMENTO, Aug. 30.—[Exclusive Dispatch.] Grove L. Johnson, father of Hiram Johnson, the Republican gubernatorial candidate, was counted out of the Democratic nomination for Assemblyman from the Seventeenth Assembly District today at a recanvass of votes by the Supervisors, under orders from the Superior Court, upon request of Charles A. Bliss, who defeated the aged legislator for the Republican nomination and who stood a tie with him for the Democratic naming.

Johnson told the Supervisors he would run anyway, so he will take advantage of the one prohibition vote he received and be a candidate of that party.

The Supervisors had set today for the drawing of lots between Bliss and Johnson for the Democratic nomination, each having received twenty-eight Bourbon votes, according to the first canvass. When the Fourth Precinct returns were opened, they gave Johnson one instead of four Democratic votes.

WRITES OWN EPITAPH.

VISIONARY'S WARNING.

[ASSOCIATED PRESS DAY REPORT.]

SAN FRANCISCO, Aug. 30.—"Warning—Here lies the body of M. Theo Kearney, a visionary who thought he could teach the average farmer, and particularly the raisin grower, some of the rudiments of sound business management. For eight years he worked strenuously at his task and at the end of that time he was no further than at the beginning. The effort killed him."

M. Theo Kearney wrote this epitaph for himself. It was found on a scrap of paper among his documents that have come into the hands of the faculty of the University of California.

Kearney bequeathed an estate at Fresno, worth about $500,000, to the university.

SHANNON WINNER.

STATE PRINTER NOMINEE.

[BY DIRECT WIRE TO THE TIMES.]

SACRAMENTO, Aug. 30.—[Exclusive Dispatch.] That he has gained 1043 votes in the official count of the primary ballot in San Francisco and consequently is sure of the nomination for State Printer, was the news received today by State Printer Shannon. The official count is on its way to the office of the Secretary of State. San Francisco's unofficial count gave Shannon 14,485 votes in San Francisco county, and Richardson 7233. The official figures give Shannon 15,411 and Richardson 8635. There is now no

LONE ROBBER GETS CASH.

Holds Up Stage and Takes Money and Jewelry from Four Washington Travelers.

[BY DIRECT WIRE TO THE TIMES.]

ASH (Wash.) Aug. 30.—[Exclusive Dispatch.] Holding up the Shepherd Mineral Springs coach one-half mile from this place, about 6:30 this evening, a lone highwayman, masked and carrying one revolver, relieved four men of $180 in cash, two watches and considerable jewelry, the value of which could not be ascertained tonight.

There was only one white passenger on the coach, two of the victims being Chinese, who were going to the sanatorium as cooks. The fourth man was the driver.

It was in a heavily-wooded section, from which the highwayman jumped, at the same time covering the driver with his gun in pioneer stage hold-up style. It was easy work then, the robber ordering the other three men to line up with their arms above their heads, and backs turned toward him.

Then he rifled his easy prey of their valuables, and ordered the quartette "not to move." Then the robber "made tracks" back into the woods and up to a late hour had well covered his trail.

Sheriff Knox, at Stevenson, with a posse is now scouring this section of the country for the highwayman. It was a late hour before the frightened coach occupants reached their destination, minus all but their apparel.

DEPUTY KILLS DEPUTY.

San Francisco Officials in Shooting Affray—Survivor Jailed Despite Victim's Statement.

[ASSOCIATED PRESS DAY REPORT.]

SAN FRANCISCO, Aug. 30.—As the result of a mysterious shooting affray early today, Deputy Sheriff Walter Bryant is dead and Deputy Sheriff James E. Hopkins is in the city prison charged with murder.

The two deputies had been looking for an escaped prisoner and were standing chatting with the attorney for the Sheriff's office in front of the ferry building, when Bryant suddenly dropped to the sidewalk, crying that he was shot.

He was removed to the harbor hospital, where he made a statement before his death declaring that Hopkins had shot him accidentally. Later Hopkins was arrested and charged with murder. Hopkins was a former Assemblyman of this city.

SOAKING RAIN IS NEEDED.

Washington Forest Fire Conditions Much Improved, But Four Hundred Fighters Are at Work.

[ASSOCIATED PRESS DAY REPORT.]

SEATTLE, Aug. 30.—Reports today to the Washington Forest Fire Association indicate a generally improved condition. The only alarming fire is that in the Snoqualmie district, in King county, where a fifteen-mile front of flame spreads out fan-like from Echo Lake to a point near North Bend, encircling the town of Preston.

Four hundred men are fighting the fire, but it will not be extinguished until a soaking rain comes.

The fires in Southern Washington are all under control. In the Mount Rainier National Forest, a township of fine timber near Lester was destroyed. There are no dangerous fires in the national forest now.

FIRES ARE STILL BURNING.

Blaze in Lassen Forest Has Already Burned Over Twenty Thousand Acres of Timber.

[ASSOCIATED PRESS DAY REPORT.]

REDDING (Cal.) Aug. 30.—The fire in the Lassen National Forest has burned over 20,000 acres of timber and now is raging at the head of Hat Creek and the Shingletown divide.

Reports from Anderson says that 200 soldiers are expected there today on their way to the Lassen forest to aid in subduing the flames.

From the fire on Mount Lassen, near the junction of Shasta, Plumas and Lassen counties, ashes and half burnt leaves are falling in the streets of Anderson, Bella Vista, Millville and Shingletown, all twenty miles or more away.

SLOPE BRIEFS.

Children Drown in River.

YUMA (Ariz.) Aug. 30.—Two children of Dr. L. T. Jackson, a girl of 4 years and a boy 9 years, playing on the bank of the Colorado River at Laguna Dam fell into the water and were drowned yesterday. The bodies were found today a quarter of a mile below, locked in each other's arms. Another small child was the only witness of the tragedy.

San Jose Invites Roosevelt.

SAN JOSE, Aug. 30.—The Merchants' Association, the Chamber of Commerce, the city officials and officers of the Santa Clara County Real Estate Dealers' Association joined today in a telegram inviting Theodore Roosevelt to address the State convention of realty dealers in this city September 16-19. No answer has so far been received.

Phoenix Bank Closes.

PHOENIX (Ariz.) Aug. 30.—The Bank of Florence, a Territorial bank, was closed this afternoon by order of the Territorial Auditor, who is now there. A receiver will probably be named tomorrow. No details are given as to the assets and liabilities. The capital stock is $10,000. So far as learned, there were no irregularities other than securities on which the bank is unable to realize.

Wise Held for Murder.

SAN FRANCISCO, Aug. 30.—At the conclusion of his preliminary hearing today, before United States Commissioner Wright, George Washington Wise was held without bail to answer before the United States District Court on the charge of murder and robbery on the high seas.

Santa Cruz Fire Controlled.

SANTA CRUZ, Aug. 30.—By cutting trails through the brush, the fire fighters have checked the blaze in the Santa Cruz Mountains in the vicinity of Zayante, along the line of the Southern Pacific Railroad. The ranchers and railroad section hands who have been fighting the flames returned from the fire zone today and reported the danger over.

New Fire in Wyoming.

DIFFICULTY (Wyo.) Aug. 30.—A serious forest fire is raging on Shirley Mountain, and families living on the mountainside have fled to the valley. It is feared the fire, which is five miles in extent, will invade the valley and destroy many ranches.

Kimball Pianos $1.00 a Week!
We will not be undersold. Special prices this week. Receipt for double first payment

$1.25 Messaline Silk 98c

Beautiful messaline silks, fine quality, 36 inches wide; soft and clinging. An extensive assortment of beautiful colors. A grade worth $1.25. Priced for today at 98c yard.

Hale's GOOD GOODS
341-343-345 S. BROADWAY
In the Heart of the Shopping District

Damask Sets for Every Purse and Occasion

Our Stock is the Largest and Finest in Los Angeles
The Linens Are the Best Made

ALL HEMMING DONE FREE

Biggest Linen Values Ever Given Publicity

You'll Wonder at the Goods and Savings

Damask Sets Worth $9.00 **$6.00**
Linen damask pattern cloths; two yards square; twenty-five handsome patterns to select from. One dozen 24-inch napkins to match the cloth. Sets worth $9.00. Priced for today, $6.

Damask Sets Worth $15.00 **$10.50**
Handsome damask pattern cloths; 2½ yards long and 2 yards wide; a large variety of new patterns. One dozen 25-inch napkins to match the cloths. Table sets worth $15, today, $10.50.

Damask Sets Worth $30.00 **$20.50**
Handsome damask pattern cloths; 2 yards wide and three yards long, rich patterns. One dozen 27-inch napkins to match. Sets worth $30.00. On sale today at $20.50.

Damask Sets Worth $18.00 **$12.00**
Irish satin damask pattern cloths; very fine. Made in Belfast. New designs. Cloth 8-10. One dozen 26-inch napkins to match. Sets worth $18. On sale today at $12.00.

59c Silks and Crepes 45c

Extra good quality crepe de chene and crinkled crepe for waists and dresses. 24 inches wide. Every popular shade at 98c the yard, for early fall wear. Formerly sold at 59c the yard. On special sale today at 45c.

Waist and Table Linens--Big Savings on Every Yard

85c COARSE LINEN 59c
Fine quality, heavy, coarse linen. 36 inches wide. Plain white. A quality sold at 85c the yard. On sale today at 59c the yard.

95c DAMASK, 79c YARD
Fine quality, all pure linen table damask. 70 inches wide, in a variety of new designs. 95c quality; today, the yard, 79c.

$1.50 DAMASK, $1.35
72-inch, pure Irish linen table damask. Handsome designs to select from. Worth $1.50 the yard. Today, $1.35.

Today Closes the Biggest Rug Business in Our History

Phenomenal Were the Sales Records of the Past -- Amazing Are the Gains for August -- Wonderful Values in Large Room Sizes for the Finish of August

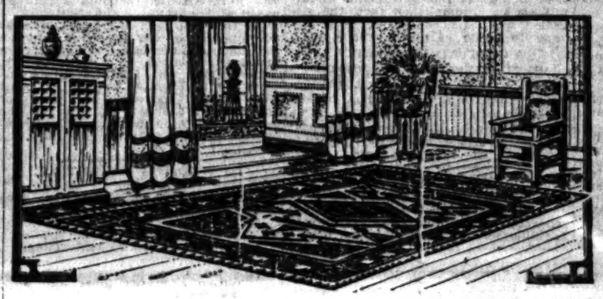

Our rug business has been growing, growing, growing. Growing so fast that vast quantities are sold in no space of time. Buying carloads for our California stores gets us price concessions that only the largest houses in America receive. Our buyer, with a taste of the most ingenious rug designer, selects only the cream that is manufactured. Naturally, these pictures of rug art can only be reproduced with the most exquisite colorings. This shortens time in choosing. We carry the best selected assortment of rugs in Los Angeles. Every size and a rug for every purse. No matter what size, what make, or what grade is bought, it's the best value you ever received. Today closes the largest rug business in our history, we endeavor to make it the biggest day. The prices below will do it. Note them:

9x12-ft. Wool Ingrain Rugs $6.00
9x12-ft. Seamless Brussels Rugs $15.95
9x12-ft. Axminster Rugs $19.75
9x12-ft. Body Brussels Rugs $23.75
9x12-ft. Seamless Wilton Rugs $27.25

$2.50 Lace Curtains $1.50
Elegant white and Arabian colored lace curtains. Only 150 pairs in the lot. The prettiest designs to choose from. Full size and extra large sizes. Curtains that sell regularly for $2.50 the pair. On special sale today, while the quantity lasts, at $1.50.

$7.50 Tapestry Portieres $3.98
Handsome tapestry portieres, made with fringed ends or silk rope edges; choice of plain or fancy colors. Good value at $7.50. On special sale today at $3.98.

20c SWISS 10c
Extra good quality white curtain swiss. Full yard wide, in an assortment of pretty dotted and figured effects. Worth 20c. Today, yard 10c.

PORCH SCREENS
Made of good bamboo in natural or green shades. Fitted with ropes and pulleys.
4x6-ft. Bamboo Porch Screens..... 65c
5x6-ft. Bamboo Porch Screens..... 95c
8x6-ft. Bamboo Porch Screens..... $1.25

50c "Arnold's Sleeping Drawers" Today Only 39c
The Arnold Knit Sleeping Drawers for children; made of light weight material; good quality. With or without feet. Sold regularly at 50c. On sale today only at 39c.

35c Skirts Of Flannel **25c**
Children's plain colored skirts made of fine daisy flannel. Fitted with muslin waist. Ages 2 to 6 years. Worth 35c. Today only, 25c.

75c Guimpes Of Lawn **50c**
Misses' guimpes made of fine quality lawn. Trimmed with fine tucks and embroidery insertion. Ages 6 to 14 years. Worth 75c. On sale today at 50c.

$3.00 Waists $1.89
Beautiful lingerie waists handsomely made of fine batiste and lawn. Some trimmed with cluny lace and have lace side effect with square neck. Open back; others richly trimmed with lace insertions in front point yoke style. Values to $3. Priced for today at $1.89.

$1.50 Lingerie Waists 75c
Stylish waists well made of fine quality batiste. Yoke model trimmed with oval lace. Some waists made of striped percale, others of cross barred dimity. High and Dutch necks. Long or three-quarter length sleeves. Waists worth to $1.50. On special sale today at 75c.

$13.50 Brussels Rugs Today from 2 to 3 p. m. $9.75
Extra good wearing Brussels rugs. Size 9x12 feet. Only one design. Easily worth $13.50. Today from 2 to 3 p.m., $9.75.

$2.00 Couch Covers $1.19
Heavy reversible. Oriental tapestry couch covers. 60 inches wide and three yards long. Regular $2 value. Today from 2 to 3 p.m., only $1.19.

Skirts to Measure Like Cut $5.95
A skirt to measure from any of our dollar dress goods which include the newest fall broadcloths, serges, twills, cheviots, and other popular fabrics. We charge nothing for findings. Additional charge made only for extra goods where large sizes are necessary. Choice of plain or pleated style like illustration. Skirts made by man tailors. Price today $5.95.

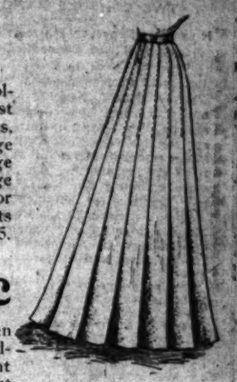

Black Sateen Petticoats 98c
Women's black sateen petticoats. Deep corded flounce. Excellent quality sateen. Cut full, long length. On special sale today at 98c.

House Dresses And Wrappers $1.95
Women's house dresses and wrappers. Well made of light colored lawn; empire style and waist effect. Neatly trimmed with embroidery beading, Persian bands and lace. Values to $3.50. On special sale today at $1.95.

Black Sateen Kimonos $2.50
Long kimonos made of fine quality black sateen and neatly trimmed with satin bands. Fresh, clean goods. An extra value today at $2.50.

GOV. CLARK MAKES A HIT.

New Executive Promises to Do Things for Alaska a Smoker for Him at Nome.

[BY DIRECT WIRE TO THE TIMES.]

TACOMA, Aug. 30.—[Exclusive Dispatch.] A Nome cable says Nome business men and miners turned out en mass last night for a smoker, at which Gov. E. Clark was the guest of honor. Nome loves a good mixer and Clark proved last night that he could mix.

If all of the recommendations Clark promised to make are enacted into laws, Alaska will come nearer claiming her own within the next few years than the most optimistic Northerners had dared to hope.

In his speech at the smoker, Gov. Clark promised to work for a railroad from Fairbank to Tidewater. Such a line has been the dream of Alaskans ever since the Tanana came into prominence as a mining country. With such a road, Alaskans believe, the Tanana Valley will increase its fame as an agricultural district.

improvements in the telegraph and telephone systems. Especially he will urge better military roads. He says the Coast needs more lighthouses, and he promises to ask an amendment to the mining law in increasing the assessment from $100 to $800 on 160-acre tracts.

Gov. Clark seems to have a thorough understanding of Alaska's needs and last night's promises made a hit.

WILL NOMINATE ROOSEVELT.

New York Republicans Determine to Present His Name at State Convention.

[ASSOCIATED PRESS NIGHT REPORT.]

NEW YORK, Aug. 30.—At the close of a conference today attended by Fred Greiner, former postmaster of Buffalo and Republican leader of Erie county; Senator F. M. Davenport of Utica; former Mayor Cutler of Rochester; New York Chairman Lloyd C. Griscom, Collector of the Port Loeb and Naval Officer Kracke, Chairman Griscom issued this statement:

Griscom all agree that Mr. Roosevelt's name shall be presented to the coming State Convention as a candidate for temporary chairman, and that they will use their best endeavors to have included in the party platform a direct nomination's plank."

REINFORCEMENTS SECURED.

National Guard Company of Montana Goes to Help Fire Fighters in Contact National Forest.

[ASSOCIATED PRESS NIGHT REPORT.]

BIG TIMBER (Mont.) Aug. 30.—Co. C. of the Montana National Guard has gone to the scene of a large forest fire on Boulder reserve, twelve miles distant, in the Contact national forest. The Forest Supervisor there secured fifteen men to aid him, but the force was wholly inadequate to cope with the flames and the militia was ordered out by Gov. Norris.

Many sheep are ranged upon the reserve. If the damp weather continues the soldiers have hopes of bringing the fire under control within the next few days.

as a result of the general rain. The fire in the Nez Perce reserve in Idaho is out. All the fires in the Bitter Root Mountains south of Missoula are also out. The fires above Clinton are dead.

Sheep men report tonight a fire on Skalkaho Creek, on the east side of the Bitter Roots, which has crossed the low divide from Granite county. An extensive pack outfit was dispatched from Plains, Most, today to go up Thompson River to the head of Vermillion Creek, to subdue the fire there and it is believed the rain which has fallen in the last two days will make this comparatively easy.

James Riley's name has been taken from the death roll, and he is reported alive in Spokane, uninjured.

Several residents of Northern New Jersey have sent Thomas A. Edison a petition urging him to turn his inventive genius against the Jersey mosquito, the ravages of which they say this summer have been the most serious in many years.

The sixteenth interparliamentary conference opened at Brussels yesterday with 400 delegates present. Auguste M. F. Bernart, the Belgian Minister

WASHINGTON.

LEPRA GERMS IN THIN TUBES.

American Scientists' Wonderful Achievement.

Success Comes After Months of Arduous Toil.

Living Bacilli Outside the Human Body.

[ASSOCIATED PRESS NIGHT REPORT.]

WASHINGTON, Aug. 30.—Leprosy, the unconquered scourge of the age, is making what is believed to be its last stand against science. From Molokai, the coral island prison for the plague-stricken in the Hawaiian Islands, a few words have been flashed half way around the world to Washington, telling of an achievement accounted second only to the discovery of the lepra bacillus by Hansen in 1879.

Three surgeons of the United States Public Health and Marine Service, after months of unremitting toil, have grown lepra bacilli in pure culture outside the human body, and in tiny, thin glass tubes in the laboratory, the loathsome germs are now growing in their third generation.

Four times the scientists have taken the infection from the body of a leper and artificially propagated the bacillus on beef broth, eggs or amoeba of the intestines of a guinea pig. The work of Dr. Moses T. Clegg, who declared less than a year ago at Manila that he had found the bacillus could be cultivated outside the human body, is verified and extended.

Clegg has been rushed from the Manila scientific station to Molokai to assist in the experiments.

Dr. Donald H. Curry, director of the station, Dr. Walter R. Brinkerhoff and Dr. T. Holiman are the men who have grown the culture. After four months' careful work, in which they had labored to grow the lepra bacillus in the amoeba of pond water, guinea pig intestines and other low forms of animal life, they were about to give up defeated.

Some of the tubes containing specimens were about to be destroyed when one of the men determined to make a last inspection of the cultures in a forlorn hope. To his astonishment, he found the germ living. The discovery spurred the investigators to new efforts and back over the blazed trail they had covered so often they worked again.

Clegg had found that by feeding the bacillus of cholera to the amoeba the leper bacillus did better. That was supplemented by gelatine, beef extract and eggs, and within three weeks the searchers were rewarded again with the living germ.

Currie obtained a pure culture, which means he has eliminated the amoeba and the cholera bacillus, and now has the lepra bacillus propagating itself.

WASHINGTON BRIEFS.

Siren Yacht Discarded.

WASHINGTON, Aug. 30.—The converted yacht Siren, purchased during the Spanish-American War for $40,000, is to be discarded by the navy. The Siren is now at the Norfolk, Va., navy yard. Bids for the little vessel soon will be asked for by the Navy Department.

Labor Law Does Not Apply.

WASHINGTON, Aug. 30. — Submarines and torpedo destroyers authorized by the last session of Congress are not to be constructed under the provisions of the eight-hour law. The Department of Justice today informed the Navy Department the law did not require their construction in conformity with that law.

TWO CONSULS HANG ON.

Nicaragua Representatives in New York City Will Not Concede That the War Is Over.

[ASSOCIATED PRESS DAY REPORT.]

NEW YORK, Aug. 30.—Whether or not peace has been declared in Nicaragua, the Madriz-Estrada war is still on in New York City. The consular representatives of the two factions are maintaining rival offices here, each claiming the sole right to certify invoices for shipment.

Adolph Strauss is the Consul for the Madriz government, which went out of business in Nicaragua last week. Pio Bolanos is the Estrada representative.

For seven years prior to last winter Bolanos was Consul for Nicaragua in New York. Then Dr. Madriz took charge of the government and appointed Strauss to that office. But Bolanos refused to get out, maintaining that, as the Madriz regime had no standing at Washington, it could not revoke the exequatur issued by the State Department. So Bolanos went on certifying to invoices for shipment to ports held by the insurgents. Strauss, under an old exequatur, looked after the shipments for the ports held by Madriz.

Now the Estrada government has directed Bolanos to take full charge of the consulate, but Strauss hangs on and assures shippers he is the only official Consul and that all papers must be signed by him to receive official recognition.

BIG TIGER CHOKES TO DEATH.

Pride of Bronx Zoo Impatient for Food Dies When Gulping Down Large Chunk of Meat.

[BY DIRECT WIRE TO THE TIMES.]

NEW YORK, Aug. 30.—[Exclusive Dispatch.] Rajah, the big tiger of the Bronx Zoo, paced restlessly back and forth in his cage in the lion-house at feeding time this afternoon waiting for the keepers to bring him his dinner. The nearer they came the more impatient he got for he was very hungry. Finally it was his turn and he stood there lashing his tail while Keeper Schwarz selected the largest chunk of meat in the basket and tossed it between the bars. The tiger began to gnaw at the meat, gulping it down in two bites. Before the keepers had passed on to the adjoining cage and before they had time to realize that anything was wrong, Rajah had choked to death. He gasped for a few seconds, struggled a little and then lay still.

WIFE'S SIDE OF STORY.

Pittsburgh Millionaire Advertises He Will Not Pay Debts Contracted by Spouse—She Retaliates.

[BY DIRECT WIRE TO THE TIMES.]

PITTSBURGH (Pa.) Aug. 30.—[Exclusive Dispatch.] Mrs. Mary J. Werner, whose millionaire husband, John Werner, on Monday morning published that he would not be responsible for his wife's debts, today made an additional public statement of her side of the case. She said:

"I do nearly all of my own housework and have often done the cooking, although I have been an invalid for several years, having been hurt in a runaway accident. In the summer months I can all the fruit used during the winter.

"I have been compelled to borrow 10 cents from the servants in order to get carfare with which to make a trip to the city. My husband always pays the servants' wages and refused to permit me to take any active part in the management of the household.

"No one knows what I have suffered during the last eight years, and I have endured it solely because I did not want anything to develop that would in any way cast a stain on my children. My husband has spent money lavishly on race horses, although of late he has ceased this practice."

Mrs. Werner said there would be no divorce, but there might be a separation.

TWO NATIONS HAVE QUARREL.

China Orders Expulsion of Japanese from Manchuria Cities and Japan Protests.

[ASSOCIATED PRESS DAY REPORT.]

VICTORIA (B. C.) Aug. 30.—Another serious question has arisen between China and Japan, according to advices received here today. The new difficulty is the outcome of an order issued by Viceroy Hsu of Manchuria, ordering the Japanese to leave several towns not open to foreigners. The order affects 800 Japanese, as well as a large number of Koreans.

In protesting against the order, Japan maintains China has given tacit consent to activity of the Japanese in the towns by permitting them to live there unmolested for six years. During this time the Japanese have acquired property interests of great value and if the order of expulsion is enforced China will be called upon to compensate the investors for their losses.

Japanese newspapers received yesterday complain bitterly against China's action.

PASTOR SORE ON "HOBBLES."

Refuses Admission to His Church of Women Who Wear Such Skirts.

[BY DIRECT WIRE TO THE TIMES.]

GROVEVILLE (N. J.) Aug. 30.—[Exclusive Dispatch.] The Rev. Peter Henry, pastor of the First Reformed Church of this place, has refused admission to his church to any woman who wears a "hobble" skirt, and has denounced from his pulpit those who have adopted this style of dress. He terms girls and women who wear them as "walking balloons," "lunatics," and Godless. He says the style is a travesty and asserts the girls and women who wear such skirts should be "spanked."

BISHOP DISCHARGES PRIEST.

Latter Makes no Attempt to Defend Himself Against Charges of German Girl Lured Here.

[BY DIRECT WIRE TO THE TIMES.]

ALTON (Ill.) Aug. 30.—[Exclusive Dispatch.] It was announced today that Rev. Father J. B. Wand, pastor of the Catholic Church at Meppen, Ill., has been practically dismissed from the church by Bishop Ryan of Alton, as a result of charges against him by Miss Anna Maria Schumacher, Rev. Spalding, speaking for Bishop Ryan, says Bishop Ryan notified Father Wand a week ago that he was suspended from all duties until he cleared himself of the charges and that, as Father Wand had departed without clearing himself, and his whereabouts being unknown, his suspension amounts to dismissal.

When summoned to Alton and requested to give his version of the stories circulated against him, Father Wand is said to have agreed to see that Miss Schumacher received compensation for her services as his housekeeper and pay her way back to Germany, whence, it is claimed, she was decoyed and beaten at Meppen by Father Wand when she reproved him for having deceived her. She says he offered her no other indignities aside from knocking her down with a chair and locking her in a room.

After Miss Schumacher escaped to Alton, the priest offered to reimburse her for her expenses in coming from Germany and pay her way back if she would not expose him. An Alton man, who befriended her, took her complaint to Max von Locht, German Consul at St. Louis, who promised to take up her case with the Federal immigration officers.

"SHAMELESS HYPOCRISY."

That's How Russia Regards Annexation Pact Between Japan and Korea. Press Comments.

[ASSOCIATED PRESS NIGHT REPORT.]

ST. PETERSBURG, Aug. 30.—The text of the treaty of which the Korean kingdom was annexed to the empire of Japan was published here today, and in the case of the Novo Vremya, was accompanied by a bitterly sarcastic editorial.

The document, the paper says, constitutes "an historical example of shameless hypocrisy."

The jurisdictional importance of the treaty is null, says the Novo Vremya. The Novo Vremya adds that Russia's interests in the Hermit Kingdom are insignificant and for that reason Russian diplomacy will not raise its voice in protest.

The United States and Great Britain have been hard hit, in the opinion of the editor, who, however, concludes that as war is the sole means of annulling an accomplished fact, the situation will be accepted for, assuredly "nobody would go to war for Korea."

CAPITAL IS QUIET.

[ASSOCIATED PRESS NIGHT REPORT.]

SEOUL, Aug. 30.—Yi Syek, the deposed Emperor of Korea, has conferred decorations on Lieut.-Gen. Viscount Terauchi, Japanese residential general of Korea and other Japanese notables. The capital is quiet.

GAYNOR EXERCISES.

NEW YORK, Aug. 30.—Mayor Gaynor today proved the extent of his recovery from the attempt of James J. Gallagher to assassinate him, by indulging freely in his favorite exercise, walking.

UP AND DOWN THE VALLEY.

PITH OF THE DAY'S NEWS FROM THE MIDDLE WEST.

CHICAGO, Aug. 30.—[Exclusive Dispatch.] Today's weather was all clouds with few spattering showers and lots of humidity to make it sticky and uncomfortable. The maximum temperature was 84 and the minimum 66 degs. Middle West temperatures:

	Max.	Min.
Alpena	74	56
Bismarck	70	58
Cairo	90	68
Cheyenne	64	35
Cincinnati	90	64
Cleveland	88	66
Concordia	70	44
Davenport	76	70
Denver	76	48
Des Moines	72	66
Detroit	86	64
Devil's Lake	64	48
Dodge City	72	62
Dubuque	76	70
Duluth	68	58
Escanaba	74	62
Grand Rapids	84	68
Green Bay	78	65
Helena	66	44
Huron	74	54
Indianapolis	88	62
Kansas City	82	74
Marquette	74	60
Memphis	82	74
Milwaukee	78	62
Omaha	70	62
St. Louis	92	82
St. Paul	72	60
Sault Ste. Marie	62	58
Springfield, Ill.	94	66
Springfield, Mo.	90	70
Wichita	80	74

WILL SUE FOR INDIAN LANDS.

[ASSOCIATED PRESS DAY REPORT.]

FERGUS FALLS (Minn.) Aug. 30.—Eugene H. Long, representing the Federal Department of Justice at Washington; John H. Hinton, representing the Interior Department; and J. M. Dickey, assistant United States District Attorney for Minnesota, were here today, and announced that they purposed filing hundreds of suits in equity to determine the ownership of lands in the White Earth Indian Reservation. These suits will involve 760,000 acres in the reservation that the Indians have disposed of without the consent of the Federal government.

BELL FOR STRAW HATS.

[ASSOCIATED PRESS DAY REPORT.]

CHICAGO, Aug. 30—There is to be no official pardon this year for the offense of wearing straw hats after September 1. "Anyone who wears his hot weather headgear after tomorrow will do so on the strength of his own judgment and courage alone, for Mayor Busse declared yesterday there would be no proclamation prolonging the season for "straws" until September 15. "I shall not issue any such proclamation, and, what's more, I never did issue any such proclamation," was the Mayor's statement. "I don't know what business the Mayor has in taking such action. Every man has a right to determine for himself what he shall wear, as long as he does not violate the police regulations."

ESCAPES AWFUL PLUNGE.

[ASSOCIATED PRESS DAY REPORT.]

CALUMET (Mich.) Aug. 30.—One of the most remarkable escapes from death in the annals of Lake Superior copper industry occurred yesterday at the Red Jacket shaft of the Calumet & Hecla company, when Mike Sunrich, a timberman, in stepping from the repair car in the main shaft, fell 167 feet. He grasped the rope of the cage, and saved himself from a fall of a mile to the bottom of the shaft. His hands were badly burned on the wire rope, but otherwise he was unhurt. Sunrich was dangling from the cable when rescued.

RIVER PILOT'S WILL FILED.

[ASSOCIATED PRESS DAY REPORT.]

ST. LOUIS, Aug. 30.—Michael Murphy, who had been for almost fifty years a pilot on the Mississippi River, in his will, filed here yesterday, asks that his body be cremated and the ashes cast into the stream that he loved. He was 75 years old, and had never married. His savings from a small salary will reach $40,000.

MELONS FOR CONVICTS.

[ASSOCIATED PRESS DAY REPORT.]

JEFFERSON CITY (Mo.) Aug. 30.—Every convict in the State Prison here, lifer or short termer, is going to receive a big green, juicy watermelon for dinner today. It is the first melon treat of the year and probably will be the last. State Representative Hawkins, of Dunklin county, a raiser of melons, today sent about 1500 of them here to be given to State officials and convicts.

BOARD OF TRADE CONTENT.

[ASSOCIATED PRESS DAY REPORT.]

CHICAGO, Aug. 30.—The Chicago Board of Trade yesterday voted down plans for a new $5,000,000 home. By the large majority of 545 votes against 141 for, the board members rejected the recommendations of its building committee, and made impossible for the time at least the erection of the proposed twenty-story board and office building.

GEN. COXEY IN TROUBLE AGAIN.

[ASSOCIATED PRESS DAY REPORT.]

MASSILLON (O.) Aug. 30.—Gen. Jacob S. Coxey, who in 1894 led the army of "commonwealers" from this city to Washington, was yesterday bound over to the county court in $500 bail for trespassing on the land of Thomas Welsh, a neighbor, whose land abuts that on which is Coxey's quarries.

MEDILL MANISON SOLD.

[ASSOCIATED PRESS DAY REPORT.]

CHICAGO, Aug. 30.—The residence of the late Joseph Medill, editor of the Chicago Tribune, a landmark on the north side and at o. time one of the finest residences in the city, yesterday went into the possession of a foreclosure suit brought against James Donovan. The amount of the life insurance company by the master in chancery's deed as the result of a foreclosure judgment was $36,484, the suit having been brought a year ago and the time for redemption having expired. It was purchased from the Medill estate by Donovan. The house is a three-story brown stone front dwelling containing thirty rooms and was built by the late Joseph Medill many years ago.

PRECAUTION.

GOOD ADVICE BY HITCHCOCK.

Arizona Is Warned Against Freak Constitution.

Plain, Non-Political Talk to All Parties.

Postmaster-General on Trip for Recreation.

[BY DIRECT WIRE TO THE TIMES.]

PHOENIX (Ariz.) Aug. 30.—[Exclusive Dispatch.] This evening at a large reception tendered him at the Ford Hotel, Postmaster-General Hitchcock struck the keynote of the Arizona campaign in the election of delegates to the Constitutional Convention.

He warned his auditors, embracing members of all parties, that the Statehood bill, which was passed through Congress by a narrow margin and in the face of violent and deep-seated opposition, might not lead to the goal desired if the covention failed to appreciate its responsibilities.

He referred briefly though not specifically to freak features proposed that might render the Constitution objectionable to a majority of the membership of the Senate.

The attitude of President Taft was sufficiently made clear by the President himself, when he toured the Territory before the date of the passage of the Statehood bill, when he asked that the Constitution of the new State of Arizona be simple, and not such as that adopted by Oklahoma.

Novel provisions and experiments comparatively untried should be left over till after the creation of the new State.

These suggestions he did not offer as political or in a partisan sense. He simply felt that such a prize as Statehood, won after so many years of hard effort, should not be sacrificed in the pursuit of political ideas that might or might not have merit.

The trip of the Postmaster-General through Arizona, mainly was undertaken for recreation. It has embraced excursions to the Moqui snake dances and to the Cañon Dutchelly, in Northeastern Arizona, and will be continued by a horseback trip through the roughest part of Arizona, between Clifton and Fort Apache, reaching a railroad again at Holbrook on the Santa Fé.

On this trip Mr. Hitchcock will be accompanied by Congressman Cameron and Lorenzo Hubbell, the latter a prominent resident of Apache county.

Last night Mr. Hitchcock was entertained in Prescott at the Yavapai Club. Today he was the guest of friends in Phoenix and, prior to the evening reception, was a guest of honor at a banquet at which the host was Gov. Sloan.

TO WED HIS VALENTINE.

William D. Bishop, Millionaire, Has Given Heart to Manicure Lady. Is Getting Divorce.

[BY DIRECT WIRE TO THE TIMES.]

NEW YORK, Aug. 30.—[Exclusive Dispatch.] William D. Bishop, grandson of the founder of the New Haven Railroad, and formerly its secretary and treasurer, is contemplating marriage with Mrs. Pauline Valentine, who says she is a "Long Island country girl," and was formerly a manicurist in this city—provided his wife goes to Reno and obtains a divorce.

Mr. Bishop, who inherited the great wealth of his father and grandfather, is spending the summer at The Miter, a beautiful estate near Glencove, L. I., which he bought about a year ago and presented to Mrs. Valentine. His wife, who was Miss Susan Blackburn, a member of a prominent Kentucky family, and the daughter of a former minister to France, is in Europe, where she has lived for several years with her two children, who were intrusted to her by her husband.

The couple separated five years ago, and Mr. Bishop claims to have had an understanding with his wife by which she was to seek a divorce in Reno, but, so far, she has not made a move in this direction.

Mrs. Valentine, a handsome young woman, who holds the title to "The Miter," told a reporter today that she was willing to marry Mr. Bishop if it were necessary to his happiness. She said she and Mr. Bishop had been friends for years. Mr. Bishop refused to be seen.

BIG HAUL AT NARRAGANSETT.

Jewelry Valued at $5000 Stolen from Cottage While Owner Was Dining at Casino.

[BY DIRECT WIRE TO THE TIMES.]

NARRAGANSETT PIER (R. I.) Aug. 30.—[Exclusive Dispatch.] Jewelry valued at $5000, the property of Mrs. Louis Kaufman of New York, was stolen from the cottage of Dr. Archibald C. Thomson of Philadelphia at Narragansett Pier on Saturday night, it was learned today.

The burglary was not discovered until some time Sunday and it was not reported to the police until today. There is no clue to the thieves.

Mrs. Kaufman had been visiting Dr. and Mrs. Thomson for several days and on Saturday night the three went to the Casino for dinner. Mrs. Kaufman left a diamond pin, diamond bracelet, gold purse and various other articles of jewelry lying on the dresser in her room. It was after midnight when the party returned to the villa, which is known as Bass Rocks Farm, and it was not until the following day that the woman missed her jewelry.

STEAM ROLLER IN KANSAS.

Insurgents Control State Party Council and Insurge to Hearts' Content.

[ASSOCIATED PRESS NIGHT REPORT.]

TOPEKA (Kan.) Aug. 30.—With the insurgent faction of the Republican party of Kansas in complete control, the State party council today adopted a platform decidedly insurgent.

Gov. Stubbs was elected chairman. Later he resigned and Senator Bristow was chosen to preside over the council during the rest of its session.

When Senator Bristow took the chair he spoke on party issues. He upheld the inheritance tax, condemned monopolistic control, and declared more legislation should be enacted regulating the railroads.

"The tariff bill enacted by the Congress of 1909 did not follow the standard fixed in the national platform," he said, "and was a violation of its pledges. I believe a new tariff measure should be passed, and mean to fight for it just as long as I am in the Senate.

"Moreover, I believe we should be allowed to vote upon every section of a tariff bill separately."

In closing, Senator Bristow declared in favor of the Oregon plan of electing United States Senators, and for a graduate income tax.

The committee on resolutions submitted its report. The platform that had been prepared by the committee was adopted without change.

CHOLERA CASES IN BERLIN.

Fifteen Persons Are Suspected to Have Disease in German Capital. People Alarmed.

[ASSOCIATED PRESS DAY REPORT.]

BERLIN, Aug. 30.—Fifteen cases of cholera, or suspected cholera, have been discovered in different sections of this city and the suburb of Spandau. Of the total, eight were located today. In Berlin proper there has been one death, and nine suspected cases have been isolated. In Spandau there has been one death.

The sudden appearance of the pestilence here has caused great alertness on the part of the health administration, and some apprehension to the public.

CONDITIONS IMPROVE.

[ASSOCIATED PRESS NIGHT REPORT.]

ST. PETERSBURG, Aug. 30.—The mortality in this city attending the cholera epidemic is lessening. Yesterday's figures for the capital were forty-seven cases, seventeen deaths and 638 persons under observation in the hospitals.

Eight new cases developed at Odessa Sunday and Monday.

EARTH SHOCKS IN ITALY.

ROME, Aug. 30.—A strong earth shock was felt throughout Calabria at 2:15 o'clock this morning. The inhabitants, awakened from their sleep, fled panic-stricken into the streets. No casualties have been reported.

San Francisco Hotels.

Hotel Colonial
San Francisco
Stockton st., above Sutter. Select family hotel, 110 rooms. Every modern convenience. One block from shopping and theater district. European plan $1.50 a day. American plan $3.00 a day. Sutter st. cars direct from Ferry.
Rex Beleher, Howard Lipsey.

Resorts.

SEVEN OAKS and BEAR VALLEY
The ideal mountain resorts for rest and recreation. Detached cottage plan. Both resorts under the same management; guests may go from one to the other at will. Dancing, tennis, trout fishing, hot and cold baths. Delightful side trips. For rates and information address Manager Seven Oaks, Redlands, Cal., or Times Information Bureau.

RADIUM SULPHUR SPRINGS
"It Sparkles and Foams like Champagne"
BATHE IN LIQUID SUNSHINE
Most Radio Active Curative Mineral Water
Physician in charge, Walter Schwend, Send for Booklet.
Los Angeles Cal.

Lake Independence
In high Sierra, 15 miles from Truckee. New stage line open June 1st. Unsurpassed trout fishing in lake and streams. Tents for those preferring out-of-door life. No poison oak, no poisonous reptiles. Excursion rates from all parts of State. Information Times Information Bureau, 531 South Spring St., Peck-Judah or F. W. Ward Manager, Hobart Mills P. O., Cal.

Fallen Leaf Lodge
THE IDEAL TAHOE RESORT.
The best location, the finest fishing, free boats, free baths, free picnic lunches. Rates $14 per week upwards. Accommodations in tents, cottages or lodge. Fred H. Beach, Mgr., Fallen Leaf F. O., Lake Tahoe, Cal., or Peck-Judah Bureau, 553 S. Spring St.

Balloon Route Excursions
One day for $1.00—181 miles for 200 cents. Through Hollywood, Soldiers' Home, Santa Monica, Ocean Park, Venice, Redondo Beach. Experienced guides. Last car leaves Hill Street Station at 3:40 a.m. daily.

SAN JACINTO HOT SPRINGS
Modern hotel and bath house. Wonderful curative hot mineral sulphur baths. Trained St. Bernards. On the Santa Fé, San Geo. Pass. Security Bldg., or Peck-Judah Co., 553 S. Spring st.

MUDLAVIA Treatment Draws Out Pain and Poison with the famous Mud Baths. Thousands have been cured. Big Hotel—open all year. Send for book. Address R. B. KRAMER, Pres., Kramer, Ind. (2)

City Hotels.

Hotel Alhambra
316 No. Broadway
Phone Main 7903
Summer rates now and absolutely fireproof. Every comfort and convenience, at very moderate rates. Walking distance, overlooking the entire business district. European plan. J. R. HANKLA, Mgr.

City Restaurants.

Cafe Bristol
Enjoy the tempting dishes served at this cafe, where the dining halls are always cool, and the orchestra is famous. Entire basement H. W. Hellman Bldg., corner Fourth and Spring.

Resorts.

OCEANSIDE, CAL.
San Luis Rey Hotel
BY THE SEA.
First-class accommodations. Fine fishing and bathing. 90 miles from Los Angeles, 43 to San Diego. Take the coast auto road. H. L. BOWMAN, Prop. Phone Main 191.

Resorts.

THE TIMES
AND FREE INFORMATION BUREAU
531 S. SPRING ST.
Open Daily 8 A. M. to 10 P. M.
Advertising Copy and Subscriptions Received.
THE TIMES FREE INFORMATION AND RESORT BUREAU, in the accommodation and benefit of persons seeking information concerning desirable hotels, and rest, recreation and recuperation in the mountains.
Particulars are furnished by competent attendants, and the experience, to the general public regarding rates and situations of steamship lines, hotels and pleasure and health resorts. Descriptive circulars and transportation literature are kept on hand for distribution. Times readers can obtain here in a few minutes without the delay incident to writing for it, all the information necessary for a safe and enjoyable journey or vacation. This service is absolutely free.

SPEND SATURDAY, SUNDAY AND LABOR DAY At SANTA CATALINA
Boat will leave Avalon Sunday and Monday 8:30 A.M.
Call or phone us for information.
Banning Co. Agts., Main 4402, home 104 Pacific Electric Bldg.

SCOTT'S CAMP
Trout Deer Rest Recreation
This delightfully cool mountain spot is located at the mountain streams in the Eastern San Gabriel Canyon, only 50 miles from Los Angeles.
Good food, unexcelled accommodations, cold spring water and delicious fried trout served at our table.
If you enjoy outdoor recreation you cannot afford to miss a visit to Scott's Camp.
Reservations made and information concerning wagons and pack trains cheerfully given at our Los Angeles Office, 531 S. Spring st.

HOTEL VIRGINIA
LONG BEACH, CAL.
Twenty miles south of Los Angeles. Thirty-five minutes from Los Angeles by trolleys, 6th and Main streets. Always cool. Bathing, boating, fishing, tennis and other seaside sports. CARL STANLEY, Manager.

$12.50 PER WEEK AND UP AMERICAN PLAN
HOTEL HOLLYWOOD
Situated midway between Los Angeles and the sea, in the finest part of Hollywood. Ocean breezes daily. New paved boulevard runs between this hotel and Los Angeles. Also fine boulevard between hotel and ocean. Car line door direct to ocean. Home Phone 87011; Sunset Holly 4.

GREAT NORTHERN RAILWAY
IT COSTS NO MORE
To go East via San Francisco, Portland and Shasta Route
Superb Service, Magnificent Scenery
Optional RAIL or OCEAN Routes
Get Illustrated Booklet and rates at
J. W. PHALON, T. P. A.
606 South Spring Street.
Tel. Sunset Main 8, Home 10074

Tallac and Brockway
The resorts that have made Lake Tahoe famous. Run you through over the sprinkled state road from Placerville to Tallac, the finest of all American trips; no machine too small to make the run comfortably.
LAWRENCE & COMSTOCK, TALLAC or BROCKWAY
Lake Tahoe, California.

Ye Alpine Tavern
Situated on Mt. Lowe, A mile above the sea. Altitude 6,000 feet.
Choice of rooms in hotel or cottages. No consumptives received.
Telephone Passenger Dept., Pacific Electric Ry. or Times Information Bureau, for further information.

Bimini Hot Springs Hotel Los Angeles
The most famous rheumatic mineral water in the world. Natural mineral water baths. Write for booklet. Main 7903. 316 No. Broadway.

LAKEVIEW INN ELSINORE HOT SPRINGS
Overlooking beautiful Lake Elsinore. Hot Sulphur and Mud baths. Medical consultations free. Accommodations first class. Rates reasonable. Write for booklet. Address C. L. SUTHERLAND, Manager, Elsinore, Cal.

Camp Rincon,
Dancing is Popular. Swimming is a general favorite. Fishing, boating, tennis, golf, etc., are enjoyed by all. Rates $12.50 per week and upwards. Address Camp Rincon, Box 1, Station A, Los Angeles, Cal.

$1.00 A Day **Bay City Bungalows**
Two and three-room bungalows on the beach, completely furnished for housekeeping. Forty-five minutes from city on P. E. Rate 50 cents. Address S. D. BAKER, Manager, Bay City, Cal.

Cold Brook Camp
The most beautiful camping spot in Southern California. Ideal location for tents. Cool mountain streams. Good fishing. Plenty of deer, gray squirrel and wild pigeon hunting. Saddle horses, pack trains, etc. On the cold headwaters North Fork, San Gabriel River. Stages leave Alhambra at 9:40 a.m. daily. Address all bureaus, or Dawson's Cold Brook Camp.

MOUNT WILSON—Strain's Camp—Sierra Madre
Furnished tents for housekeeping, grocery store, dancing pavilion. Take Wilson stable at foot of trail Sierra Madre or stage from Alhambra. Information F. E. Station, Peck-Judah, Times Information or call on
F. G. ROSS, Manager.

Rest At **Sulphur Mountain Springs**
Sulphur baths, fresh water plunge, tennis courts, saddle horses, etc. $2.00 per day. Deer hunting. Best board and room in the mountains. $4 round trip, including tallyho via Santa Paula. Literature at Times Information Bureau.

Camp Baldy in San Antonio Canyon Opens May 30th.
For information, address Camp Baldy Co., Upland, Cal., or 553 South Spring Street, and Times Information Bureau.

Follows' Camp
The oldest established resort in the San Gabriel Canyon. Good trout streams, fine mountain scenery, excellent accommodations. For information address Follows' Camp, Judah Co., or Inquire Information Dept., Security Building, Los Angeles. FOLLOWS, Agent.

Wheeler's Hot Mineral Springs
Situated in Ojai Valley. Natural hot mineral water baths. Tents and cottages with or without kitchens. Saddle horses and saddle animals. Hot mineral water plunge and tub baths. Rates $12.50 to $16 per week. Furnished tent cottages for housekeeping. Rates $12.50 to $16 per week. Furnished tent cottages for housekeeping. COLD SPRINGS FISHING CAMP, on the Sespe River, reached by stage from Fillmore. For booklet, call at Times Information Bureau or Peck-Judah Co. Wheeler's Hot Mineral Springs, Ventura County, Cal.

HOTEL MARYLAND
and the Beautiful Maryland Bungalows
Allitude 1,200 feet. Baths, tennis, saddle horses, etc. Rates $12.50 per week and upwards. Write for booklet.
D. M. LINNARD, Manager. PASADENA

HOTEL CASA LOMA
JAS. S. AURAND. REDLANDS

Los Angeles Hotels.

"VALDEMAR" 432 West Sixth st.
Courted, select. Outside rooms. Rates 50c, 75c and $1 day; $3, $5, $7 week. Large lobby; parlor; home atmosphere, homelike surroundings. Free hot baths. Two blocks to postoffice. Cars direct from all depots. Alaskan-Yukon Co.

Park-Apts. GRAND VIEW
2 and 3 room apts. Private baths, phone, electric lights, steam heat, janitor service; cozy, restful, homelike. Rates $15 to $20 per month. Apply on premises, 1140 Grand View st., or Times Information Bureau.

TIMES BRA... OFFI...

AND FREE ...ORMATION BUREAU ...31 S. SPRING ST.

Telephone Sunset MAIN ... Home ...

...Copy and Subscriptions Received.

...MATION AND RESORT BUREAU is for the ...f persons seeking interesting routes of t... ...creation and recuperation at the seashore ...

...d by competent attendants, and by corres... ...regarding rates and attractions of railroad ... pleasure and health resorts. Photographs ...portation literature are kept on hand for in... ...s readers can obtain here in a few min... ...to writing for it, all the information ne... ...ney or vacation. This service is absolutely ...

...TURDAY, SUNDAY AND ...BOR DAY— At ...TALINA ISLA...

...Avalon Sunday and Monday 4:30 p.m. ...phone us for information. ...ain 4402, F5675 104 Pacific Elec. Bld...

...T'S CAMP ... Rest Recreati...

...oth spot is located at the junction of the ...San Gabriel Canyon, only five hours from ...modations, cold spring water and shade ... table. ...on you cannot afford to miss a trip to the ...rmation concerning mountain trips from ... Angeles Office, 311 S. Spring st., Tel. 10116, Main ...

...L VIRGINIA ...G BEACH, CAL. ...ngeles. Thirty-five minutes by Pacific El... ...Always cool. Bathing, boating, fishing ...rs. CARL STANLEY, Manager.

...AND UP AMERICAN P... ...HOLLYWOO... ...ding and the sea, in the famous Santa Mon... ...paved boulevard just completed between ...ward between hotel and Santa Monica. Cars pa... ...ne 27611; Sunset Hollywood 4.

...IT COSTS NO MORE ...go East via San Francisco, Portland and ...erb Service, Magnificent Scen... ...tional RAIL or OCEAN Route to San ... ...t illustrated booklets and full informatio... ...outh Spring Street. Tel. Sunset Bdwy. 1210. Home F1...

...nd Brockway ...as Tahoe famous. Plan your Auto trip via ... from Placerville to TALLAC, the most ... small to make the easy grades. ...DIMSTOCK, TALLAC or BROCKWAY. ...ake Tahoe, California.

...ine Taver... ...e above the sea. American plan, $2.50 p... ...cottages. No consumptives or invalids ...Pacific Electric Ry. or Times Free Info... ...ion.

...rings ...eles

...NN ELSINORE HOT SP... ...re, Hot Sulphur and Mud Baths ...ND, Manager, Elsinore, Cal.

...on, Dancing in Pavilion with ... ...Swimming in Plunge, Bowling ... a general good time. ... grand calm. Plunge 15c. Ca... ...y, 353 South Spring st. Call at Angeles ...nager, Angeles, Cal.

...ty Bungalows ... ...m the beach, completely furnished ... ...y on P. E. Railway. Round-trip fare ... Manager, Bay City, Cal.

...mp The most beautiful ... California. Now ... ...con views at Pesc... ...n, daily. Grandest scenery and ... ...o hunting, music, dancing ... ...e North Pole, San Gabriel ... ...e all bureaus, or Dawson ...

...Strain's Camp—Startevan C...

...grocery store, dancing, tennis ... ...rs. Maile or stage from Pasadena. ... ...more information or call Sun. 6-J Bell. ...G. ROSS, Manager.

...ur Mountain Spring... ...s, tennis courts, outdoor ... ...best board and room, $10 week. ... Santa Paula. Literature at Times ...

...San Antonio Canyon. Excellent ... ...ns May 20th. Splendid ... ...Baldy Co., Upland, Cal.; or Pub... ...Times Information Bureau.

...Springs $7.50 to ... ...Altitude 1854 feet. ... ...ater things and tub baths. ... ...ended tent cottages for ... ...n and Soda Springs, ...e Mineral Springs, Kaweah ...

...L MARYLAND ...rnished Bungalows. Open all ... ...Manager, PASADENA, CAL.

...CASA LOMA ...REDLANDS ...Angeles Hotels.

...HEAVY SIDE.

...IS FOUND ...BATHROOM.

...Woman Dies in a ...Chicago Hotel.

...Hours End Came by ...Deadly Drug.

...Cause Not Registered; ...Police Investigate.

...[SPECIAL WIRE TO THE TIMES.]

...Dec. 30.—[Exclusive Dis... ...ry surrounding the death ...ecided woman found in a ... Wales Hotel, No. 1008 ... street, at 7 o'clock this ... being investigated by the ... Police Station. The ... of a woman 35 to ... fairly well dressed and ... of a struggle or foul ...

...and during the night ... to begin a thorough ... the theory that they ... mystery similar to the ...

...J. Allen, who occupies a ... hotel, went to the bath... third floor, he found the ... on the floor, face down, ... in her arms. He at ... L. Westenbergen, proprie... hotel, who called the police. ... Hertel, ambulance physi... the Pines Street Station. ... an examination, ex... opinion that the woman ... not more than an hour ... death was the result of a ...

...It is asserted that the wom... registered there. It is ... she came into the hotel ... failing to find the night ... to the upper floors of ... Westenbergen remembers ... much resembling the ... the hotel some time dur... few months.

...The hotel saw the woman ... of the guests say, how... ...y remember hearing ... direction of the bath... night or early in the ...

...eyes, small features ... well-formed nose. She ... well tailored skirt, ... brown hat and high ... There was no jewelry.

...BY DISAPPEARS.

...Is Arrested While ...Him and Wearing ...Belt.

...[SPECIAL WIRE TO THE TIMES.]

...(Dec.) Aug. 30.—[Exclu... ...Leaving the home of ... Nealy A. Pennington ... ...ck, for El Paso, Clar... ...an 14-year-old boy, ... disappeared and no ... be found. ... with another boy he ... Paso on August 18. ... data a young man ... El Paso postoffice for ... Clarence Hendricks. ... letters, a telegram and ... delivered to him. ... to be left El Paso for ... leaving a forwarding or... for Clarence Hend... there. When he called ... postoffice he was ar... federal officers. He insist... he was Hendricks, but ... that he was Ludy ... Okla.

...met with the Hendricks ... it, but stoutly refused ... of the whereabouts ... of Hendricks has ... from Phoenix for advice ... and a sister in Trim... been sending urgent ... about the missing boy. ... play, and the police ... assisted by the ...

...TRIAL ENDED. ...RATER ARRESTED.

...[SPECIAL WIRE TO THE TIMES.]

...(Dec.) Aug. 30.—[Exclusive ... to his native country ... back to America, John ... the shot and killed his ... Seattle, in 1906, was ... and arrested in Mexico ... the information fur... Seattle police by another ... the murderer was lo... on his way back to ... Angeles to stand trial ... the charge of murder in ... Flay was brought to ... by Fernando O. Gomez ... Detective Bureau, ... extradition papers ... The Mexican de... here by Deputy Sher... Burke of King county, ... Monday night on the ... landed for Los Angeles. ... transfer his prisoner to ... and take him to Seat... will be held immediately ...

...FOR TWO YEARS.

...Gang of Postoffice ...Arrested in Wichita, ...Other Involved.

...[SPECIAL DAY REPORT.]

...(Kan.) Aug. 30.—Federal ... the final round-up today ... Kansas postoffice rob... ... had been following ... when they arrested John ... head leader of the gang. ...

...William Carron and ... Ryan had been ar... near Wymore, Neb., ... where, it is said, ... in preparing nitro... safes. Frank Wil... and one other ... Marysville, Kan., last ...

...Frank S. Burt of ... captured by the Fed... as "go-between," ... received stolen ... and took them ... president, who, he ... It is alleged that ... were disposed ... last spring, ... having bought ... Mr. Burt and says ... them, but claims ... were stolen.

...IS KILLED.

...Employee Tries to ...Superior and ...Dead.

...[SPECIAL DAY REPORT.]

...(Dec.) Aug. 30.—[Exclusive ... to C. P. Welsh, a ... of the Great ... company, entered ... Agent A. G. ...

...latter and missed him each time. Ray then shot Welsh dead.

Welsh was about 45 years old and had been discharged by Ray about two months ago for having shot a man at Duluth. Since then Welsh had threatened to "get" Ray.

Shortly after Ray entered his office today, Welsh opened the door, drew a revolver and began to fire. All the bullets went wild.

At Welsh's fifth shot Ray got his own pistol into action and killed Welsh with one shot.

CRIME BRIEFS.

Cuts Throat With Razor.

NEW YORK, Aug. 30.—Solomon J. Hirsch, a wealthy clothing manufacturer of Chicago, committed suicide in the Hotel Knickerbocker today by cutting his throat with a razor. Mr. Hirsch was in feeble health.

Memphis Physician Kills Self.

MEMPHIS (Tenn.) Aug. 30.—Dr. Edward Powell, medical inspector of the city schools of this city, committed suicide today by shooting. He is believed to have been temporarily insane.

AWFUL.

NO CASH FOR LEGISLATORS.

COLORADO GENERAL ASSEMBLY CAN'T PAY ITSELF.

Lawyers Protest Against Use of Supreme Court Library Fund and Governor May Refuse to Sign Bill. Today Is Last Day Possible for Signature.

[ASSOCIATED PRESS NIGHT REPORT.]

DENVER, Aug. 30.—Members of the special session of the Colorado Legislature in session here, discovered today that they stand a good chance of not getting any money for their services, unless some future legislature appropriates it.

There is no money available in the general fund. To remedy this situation, the Democratic majority passed a bill appropriating $30,000 from the Supreme Court library fund, but could not get the necessary two-thirds majority to make the bill an emergency measure and the money available as soon as it becomes a law. The law therefore would not become effective for ninety days, and unless Gov. Shafroth signs it tomorrow, the ninety days period lapses over into the next biennial term. It being legally impossible for one General Assembly to appropriate money for use during the term of the next, the law would then be void.

Feelings of confidence that the Governor's signature could be had waned perceptibly tonight when it was learned that former Chief Justice Hayt, of the Colorado Supreme Court, had addressed a memorial to the Governor of the Legislature declaring the library fund, which is made up of fees collected from attorneys, is therefore solely for library use, by virtual contract" with the attorneys, and that he will seek to see it is not diverted. In this he is understood to have the backing of attorneys of the State, and a legal war is considered inevitable if the bill gets the Governor's signature.

OXFORD PLANS REFORMS.

Lord Curzon Is the Leader of Movement to Give Students Efficiency and Less Classics.

[BY DIRECT WIRE TO THE TIMES.]

LONDON, Aug. 30.—[Exclusive Dispatch.] Oxford University, like the House of Lords, is debating how to reform itself. Like the Lords, also, it no longer doubts that unless it reforms itself it will be reformed from without. The head of the movement is Lord Curzon, the most vigorous chancellor the university has had in recent times.

Lord Curzon believes that Oxford and Cambridge are too much given to classics and turn out too many young men who have general culture without special efficiency. Ever since he became chancellor he has been agitating for reform and he has persuaded the Hebdomadal Council, one of the three governing bodies of Oxford, to declare for less classics and more practical instruction.

This declaration comes as a sensational surprise to many and especially to the old-fashioned graduates of the university. These had assured themselves that whatever the modern spirit might do in other institutions of learning, it would never weaken the position of Greek, Latin, history and mathematics in Oxford. They argued that the most important thing in life is character and that general culture is necessary to character.

Moreover, steps have been taken to enable poor boys to go to Oxford. The wealthy boys are said to be in mortal fear of getting their hands dirty.

LILLIAN RUSSELL SUED.

This Time, However, It Is by Man for Being Injured by Her Automobile.

[BY DIRECT WIRE TO THE TIMES.]

SCHENECTADY (N. Y.) Aug. 30.—[Exclusive Dispatch.] Lillian Russell has been served with a summons and complaint in a $5000 damage suit brought by William FitzGerald of this city for injuries alleged to have resulted from his being run down by Miss Russell's automobile August 6, during her stay in this city with her sister, Mrs. Harriet L. Colburn.

The complaint alleged that the automobile was being driven at a moderate speed by the chauffeur, and that Miss Russell and her brother-in-law, Mr. Colburn, were occupying the rear seat.

At one of the most prominent business corners, FitzGerald was struck and knocked to the pavement. He was picked up semi-conscious and hurried to his home. He is suffering from internal and possibly permanent injuries and is still confined to his bed.

Miss Russell, as she was leaving the stage door of the Liberty Theater in New York, was served with the papers.

ONLY DAZED BY EXPLOSION.

GREELY (Colo.) Aug. 30.—Blown thirty feet into the air yesterday by a heavy charge of dynamite which he supposed had failed to ignite, S. T. Hoffman, an engineer employed on an irrigation project near here, escaped with only a few minor injuries. Workmen who witnessed the explosion and rushed forward in the expectation of finding a mangled body, were met by Hoffman, dazed, but practically unhurt.

Bartlett Music Co. at It Again!

Great sale high-grade pianos — standard makes at reduced prices. New pianos $1 a week, easy terms. Come quick. Bartlett Music Co., 324 S. Broadway, opp. City Hall.

Kimball Pianos $1.00 a Week!

We will not be undersold. Special prices this week. Receipt for double first payment up to $50. Come quick. Bartlett Music Co.

POLITICAL.

DENEEN HITS BI-PARTISANS.

Governor Opens Campaign to Oust Combine.

"Jack Pot" in the Browne Trial Defined.

Illinois Legislative Scandal and Its Cause.

[ASSOCIATED PRESS NIGHT REPORT.]

TAYLORSVILLE (Ill.) Aug. 30.—Gov. Deneen tonight opened the campaign against the return to Legislative power of the bi-partisan combine which dominated the last General Assembly. In an address in this city, he said:

"The men who opposed the right to honest elections, the right to primary elections, the expressed wish of their party on the United States Senatorship, the election of a Republican candidate for Speaker of the House of Representatives and the organization of the House by a majority of their party, are now asking the people, whose will they have defied and whose confidence they have betrayed, to entrust them once more with the direction of public affairs. They are running on a platform of three planks:

"'1. We announce no principles.

"'2. We express no regrets.

"'3. We call for vindication.'"

The Governor defined the term "jackpot," which has figured in the Browne trial in Chicago, declaring that "those who have been exposed are not the only ones implicated. To make a jackpot effective requires the participation of a considerable number of men as can be held together by the cohesive power of public plunder and an organization able to control to some degree the course of legislation.

POLITICS FOR POWER.

"This coalition, in its last desperate stand against popular government, deemed it necessary to control the politics of the State in order to prolong its power, and I, whom they had vilified through their spurious investigation of my election, whom they had opposed with vituperative rancor at the primaries, whom they had sought to defeat in the election by arraying against me the special interest from which they derive their strength, whose policies they had organized the Legislature to defeat, and whom they had attempted to unseat by a trumped-up contest, was offered their support for the United States Senatorship, an office of high honor when honorably bestowed.

"These efforts to defeat me, unseat me, or promote me, would serve the same purpose. They carry with them their own commentary. When I refused to accept the proffered Senatorship, the bi-partisan coalition determined to elect a Senator whose political power would be used to strengthen their position and to make safe the election of their choice as my successor.

"Such being the situation in our State, what is the next step forward? Manifestly behind the 'jackpot' stands the organization of the General Assembly and the control of its business, which the present rules of the House places in the hands of the Speaker. The next step forward, therefore, is to restore representative government to our House of Representatives.

HONEST LEGISLATION.

"The essential condition of honest legislation must be the right to have bills heard in our General Assembly. This is fundamental. Of what avail is it to make a campaign for wholesome measures if they receive no consideration in our legislative body?"

Gov. Deneen declared every man seeking support of Republican voters at the September primaries should be pledged to stand for good government, and continuing, said:

"The men who created the unusual and disgraceful conditions in our State should not be given power to prolong them. They have defied instructions and repudiated their party platform; they have stood against representative government and for special privileges and private interests. The extent of their malfeasance in the last General Assembly is not yet known, but is under investigation by grand juries and by our courts. The issue in this campaign then, is: Shall their records, their organization and the results of their work be approved? Upon that issue there should be no difference of opinion among good citizens."

PARENTS DRIVEN FROM WORK.

Children Fill Cotton Mills of South, It Is Reported—Long Hours at Low Wages.

[BY DIRECT WIRE TO THE TIMES.]

CHICAGO, Aug. 30.—[Exclusive Dispatch.] Children have driven their parents out of the cotton mills of the South, according to Barney Cohen, assistant State Factory Inspector, who returned today with his chief, Edgar Davies, from a convention of inspectors at Columbia, S. C.

"North Carolina has a law forbidding the employment of children under 12 years of age," said Mr. Cohen today, "but the law is evaded. I saw children in the mills who could not have been over 9 years old. They work twelve or thirteen hours a day for $1.50 or $2 a week.

"Some of them did not know how to tell time and they could not say when they went to work and when they left off. They are pitiful, pale-faced creatures, doing the labor that their parents cannot get. The factories would rather employ two children at less than $6 a week to do the work for which their father would get $9. For the same reason women are employed and their husbands have turned to farming.

"I should say that the average income of a family there is about $12 a week. Yet they say that conditions are much better than they were fifteen years ago. If that is true, it is horrible to think what that part of the country must have been like at that time."

CURE FOR TUBERCULOSIS.

Physician from Rome Gives Private Chemical Demonstration—New Method Reported Successful.

[BY DIRECT WIRE TO THE TIMES.]

BOSTON, Aug. 30.—[Exclusive Dispatch.] A private clinical demonstration of entirely new treatment of tuberculosis, which is said to have upset the general medical claim that tuberculosis cannot be killed in the body of the patient, has been held in Boston by Dr. Antonio Maggiorani of Rome, honorary physician to the King of Italy. The distinguished Italian came here for the purpose of conferring with eminent medical men who have specialized in the treatment and study of the dread white plague and to in-

TAKE POSLAM WITH YOU

Sunburn, Red Noses, Rash and Summer Skin Troubles May Annoy During Vacation Days.

A jar of poslam at hand during the summer vacation means freedom from many annoying little affections, such as rash, sunburn, fever blisters, bites, stings, burns, pimples, itching feet and scalp, etc., which are liable to affect one anywhere. In quickly disposing of these minor troubles, poslam, which has accomplished such remarkable work in the cure of eczema and like serious skin diseases, has become a veritable household remedy. There is no skin disorder for which it should not be unhesitatingly used and which it will not benefit. It is an active antiseptic and contains nothing which can possibly injure the most delicate skin. Acne, herpes, tetter, piles, scalp scales, barber's and all other forms of itch, including itching feet, etc., yield to it readily.

A special 50c package of poslam, convenient to carry when traveling, is prepared for minor uses, and this, as well as the regular $2 jar, is for sale by all druggists, including The Owl Drug Co.'s stores.

A sample package of poslam will be mailed, free of charge, to any one upon request, by the Emergency Laboratories, 32 West 25th street, New York City.

Pig 'n Whistle

Trade Mark Registered.

Orders for PIG and WHISTLE candies come from every section of the United States—there's a reason, its

"The Taste You Never Forget"

Los Angeles, San Francisco

clinic was secret but some of the details concerning the affair became known today.

Dr. Maggiorani described his method as an inhalation treatment and stated that he had established complete cures in as short a time as two months and many cures in from eight months to a year. By his discovery he said a comparative immunity seems to be conferred on the patient.

The chief ingredients used by Dr. Maggiorani in the liquid which medicates the air inhaled by the consumptive are iodine, formaldehyde and chloroform, together with atomizations of an iodic and arsenical water. In conjunction he also uses some hydro-electric therapis which includes fomentations or baths, according to the condition of the patient.

MARIE COLOMBIER IS DEAD.

Actress and Writer, Whom Mme. Bernhardt Horsewhipped in Paris Passes Beyond.

[BY DIRECT WIRE TO THE TIMES.]

PARIS, Aug. 30.—[Exclusive Dispatch.] Marie Colombier, who accompanied Sarah Bernhardt to the United States on her first tour, died here today. When Mme. Colombier returned to Paris in 1883, she wrote a book entitled "Sarah Barnum," dragging Mme. Bernhardt's name in the mire under a thinly disguised alias. This created a tremendous sensation in Paris and was the occasion of a duel between Mons. Octave Mirbeau and Mons. Paul Bonnetain.

Mme. Bernhardt in a frenzy of anger sought out Mme. Colombier in her apartment and gave her a horse-whipping.

The book reached its ninety-first edition. A suit was begun in 1884 against Mme. Colombier on a charge of outraging public morals in "Sarah Barnum." It resulted in her conviction and sentence of a fine of 1000 francs and three months in prison. The fine was paid and the imprisonment reduced to a fortnight, which term she served.

Mme. Colombier in 1887 wrote a novel "La Plus Jolie Femme de Paris," which met with some success, but did not arouse any further animosities.

MOTHER'S "NOTIONS"

Good For Young People to Follow.

"My little grandson often comes up to show me how large the muscles of his arms are.

"He was a delicate child, but has developed into a strong, healthy boy and Postum has been the principal factor.

"I was induced to give him the Postum because of my own experience with it.

"I am sixty years old, and have been a victim of nervous dyspepsia for many years. Have tried all sorts of medicines and had treatment from many physicians, but no permanent relief came. I believe nervous dyspeptics suffer more than other sick people, as they are affected mentally as well as physically.

"I used to read the Postum advertisements in our paper. At first I gave but little attention to them, thinking it was a fraud like so many I had tried, but finally something in one of the advertisements made me conclude to try it.

"I was very particular to have it prepared strictly according to directions, and used good, rich cream. It was very nice indeed and about bedtime I said to the members of the family that I believed I felt better. One of them laughed and said, 'That's another of mother's notions,' but the notion has not left me yet.

"I continued to improve right along after leaving off coffee and taking Postum, and now after three years' use I feel so well that I am almost young again. I know Postum was the cause of the change in my health and I cannot say too much in its favor. I wish I could persuade all nervous people to use it."

Read "The Road to Wellville," found in pkgs. "There's a Reason."

Ever read the above letter? A new one appears from time to time. They are genuine, true, and full of human

ARTHUR LETTS Broadway Department Store

HOME 10571. BDWY. 4944. BROADWAY COR. 4TH. LOS ANGELES.

Bathing Caps Clean Sweep 16c

No reason why every bather should not have their own bathing cap, with these 25c and 35c values Wednesday at 16c. Dozens of patterns. Mostly the desired large sizes. Good quality silk and rubber. Drug section.

4TH ANNUAL CLEAN SWEEP SALE

The Last Day of Sale Offers

Tailored and Lingerie Waists . . 39c

With the enthusiasm we feel over this excellent item for the last day of the Clean Sweep Sale, it is hard to overestimate the importance from the economy standpoint. Women who like plenty of everyday waists will delight in the selection of 50c, 75c, 82c, 95c and $1.00 garments today at 39c.

There are lawns, percales and cambrics in white and colors. Your choice of pleasing tailored and lingerie models. Read again the values included in this last day of the Clean Sweep event at 39c.

Also 95c to $1.95 Waists at 89c

This item is co-important with the above mentioned assortment at 39c—that is, from the value standpoint. Sheer white lawns and batiste have been converted into pretty lingerie waists; chambrays and real linens into most severe tailored models. Choose from white and colors instead of 95c to $1.95; today, choose 89c.

$10 Linen Suits With Parasols, etc. $4.95

Actually marked $10, and as most women know there is a vogue for these tailored linen suits with parasol and bag to match. They're made in plain mannish model as natural, blue or white linen. Their pronounced individuality makes them well worth $10. Remember, the parasols and bags are of the identical material and color as the suits; all sizes.

Last Lot Gingham Petticoats Priced 39c

And they're in fast color, blue and white stripes, with plain or embroidered flounces. Instead of paying the regular prices, buy these under value today at 39c.

Regular 75c to $1.00 Petticoats 63c

With these petticoats so well made and in such a varied range of patterns, their unusual value is emphasized. All sizes in lot. Clean Sweep price 63c.

Don't Fail to Visit the Basement

With These Notable Bargains Possible

Better than any elaboration we can make on these values are the prices themselves. Come, and come early, before the crowds, since there will be a great response to the following:

Glass Rolling Pins, 20c—A very sanitary article.

35c Screw Driver, 20c—Good grade of steel.

$6.50 Wash Bench and Wringer, $4.50—A good wringer, the combination, $4.50.

12c Sink Strainer, 9c—Blue painted. What every kitchen needs.

Emery Knife Sharpener, 7c each—Keep your knives in condition.

8c Cake Turner, 5c—Long handle.

48c Window Brush, 25c—You need one for your window.

89c Cobbler Sets, 58c—All complete for repairing your shoes.

$150 Table Tumblers, 75c—Needle etched. Only 23 dozen in this lot.

Cups and Saucers, 12½c each—Fine thin porcelain, ovide shape, with blue band. Regularly 25c kind 12½c each Wednesday.

50c Vases 25c—Japanese china, assorted shapes and decorations.

$10.95 Cottage Set $8.50—German china cottage set, with pretty pink border, gold traced. Set contains 51 pieces.

Chocolate Sets, Half Price—Only one set of a kind. Pretty decorations. One at $4, $5, $7, $8.50, $9.50 and $5.50.

Haviland China, Half Price—The balance of those Haviland china patterns at half price. This is the genuine Haviland.

National Railways of Mexico

MEXICO'S INDEPENDENCE

1810 -- Centenary Celebrations -- 1910

SEPTEMBER

LOS ANGELES TO MEXICO CITY AND RETURN $70.00. LEAVING LOS ANGELES SEPTEMBER 2, 3, 9 AND 10.

CELEBRATION AT MEXICO CITY WILL CONSIST IN PART OF

MILITARY, NAVAL AND CIVIC PARADES

EXPOSITIONS OF NATIVE AGRICULTURAL, MINERAL AND MANUFACTURED PRODUCTS

EXPOSITIONS OF NATIVE FLORA AND FAUNA

INAUGURATION OF VARIOUS WORKS OF PUBLIC IMPROVEMENT

GRAND PAGEANT ILLUSTRATING THE CHIEF EVENTS OF MEXICO'S DISCOVERY AND EXPLORATION, preserving the original features of the Spanish conquest in respect to the native Aztecs and other races and Spanish warriors, their costumes and methods of warfare.

NATIVE DANCES, ATHLETIC SPORTS, TOURNAMENTS, DISPLAYS OF FIREWORKS, ETC.

While the features of the celebration will continue during the entire month of September, 1910, the principal events will take place on

SEPTEMBER 15th—BIRTHDAY OF PRESIDENT DIAZ

SEPTEMBER 16th—INDEPENDENCE DAY CENTENARY

For information and "SPECIAL CENTENARY FOLDER," giving a glossary of Mexican history before and after the Conquest, of conditions under the Empire and Republic, issued by the National Railways of Mexico, make application to Southern Pacific or Santa Fe Agents; High B. Rice, 609 South ... St., or

H. J. SNYDER, General Agent, 303 Monadnock Bldg., San Francisco.

New "Walk-Over" BOOTSHOP NO. 3, 623 S. Broadway J. F. HUGHES Prop.

Largest Dental Office on the Coast. Good Set Teeth, $2.50. Yale Dentists 444 So. Broadway. Open evenings till 8. Sundays, 9 to 12 M. Home Phone F3544.

Dennis O'Brien The Irish Tailor Knows His Business Opposite Orpheum 222 So. Spring Street.

Knabe Pianos The Wiley B. Allen Co. 310-312 S. Broadway

Hoffmann Millinery 425 SOUTH BROADWAY. Home F4058.

Talking Machine EASY TERMS J. B. Brown Music Co. 668 South Broadway

Home Decorators Pease Bros. 640-646 SOUTH HILL ST.

LOS ANGELES LIMITED THREE DAYS TO CHICAGO

TICKETS & INFORMATION AT 600 S. SPRING ST. & SANTA FE DEPOT

Wood Bros Men's Clothes 343 South Spring

SPORTING NEWS, LOCAL AND TELEGRAPHIC.

GOING DOWN.

BULL DRIVEN FROM MOUND.

Thorsen Unable to Last in Portland Game.

Seaton Twirls Shutout Ball for the Ducks.

Olsen Starts Trouble With a Double to Left.

[BY DIRECT WIRE TO THE TIMES.]

PORTLAND (Or.) Aug. 30.—[Exclusive Dispatch.] Tommy Seaton pitched shut-out ball against Los Angeles in the opening game of the series with that club today, and Portland collected another advance in the percentage column of the Coast League race.

"Bull" Thorsen, the big right-hander of the Angels, who had won eight straight games until Oakland batted him out of the field in the first inning Sunday afternoon, was delegated by Dillon to heave for the visitors, and McCredie's cohorts took kindly enough to his offerings to annex five runs, which happened to be four more than was enough to win.

Tommy Seaton pitched great baseball throughout and is entitled to the credit for the shut out, for sensational plays were not necessary to pull him out of danger.

Everything progressed nicely until the fourth, when the Beavers put a padlock on the game by scoring three more runs.

Olsen was the man up and he doubled to left. Rapps bunted and Thorsen made the play to third too late to get Olsen, and both runners were safe. Casey singled to left, scoring Olsen, but Rapps was held at second. Sheehan then doubled to right, on which Rapps scored; but meanwhile Casey was caught off first by a toss from Thorsen to Dillon. However, Speas singled to center field and Sheehan scored the third run for the inning, and a double play from Thorsen to Dillon to Hallinan put the Portland team's spurt on the blink.

Seaton was the master of the situation throughout, and the Angels had no chance to score at any stage of the game. In one inning the Dillon crew made a bid for a score by getting a man to third and another to second with only one out, but Delmas and Smith could not deliver the goods and were put out without advancing their team mates.

Dillon tomorrow will rely upon either Castleton, a left-hander, or Walter Nagle, the best pitcher from a winning point of view on the Coast League roll.

Score:

LOS ANGELES

	A.B.	R.	B.H.	S.B.	P.O.	A.	E.
Daley, cf	3	0	0	1	0	0	0
Bernard, rf	3	0	1	0	0	0	0
Howard, 2b	4	0	0	3	2	1	0
Dillon, 1b	4	0	2	12	2	0	0
Murphy, lf	4	0	1	1	1	1	0
Hallinan, 3b	4	0	0	1	1	3	1
Delmas, ss	3	0	0	0	4	3	0
Smith, c	3	0	0	0	3	2	0
Thorsen, p	3	0	0	0	0	4	0
Wheeler, cf	1	0	0	0	0	0	0
Totals	31	0	4	24	17	12	1

PORTLAND.

	A.B.	R.	B.H.	P.O.	A.	E.
Ryan, cf	3	1	2	3	0	0
Olsen, lf	3	1	1	2	0	0
Rapps, 1b	2	1	0	12	0	0
Casey, 2b	3	0	1	2	4	1
Sheehan, 3b	4	1	1	0	1	1
Speas, rf	4	1	1	2	0	0
Ort, rf	1	0	1	2	0	0
Fisher, c	3	1	0	5	0	0
Seaton, p	3	0	0	0	2	0
Totals	27	5	7	27	10	2

SCORE BY INNINGS.

	1	2	3	4	5	6	7	8	9	
Los Angeles	0	0	0	0	0	0	0	0	0	—0
Base hits	0	0	0	0	0	2	0	1	1	—3
Portland	1	0	0	2	0	1	0	2	x	—5
Base hits	0	1	0	4	1	0	1	0	x	—7

SUMMARY.

Struck out—By Thorsen, 2; by Seaton, 4.
Bases on balls—Off Thorsen, 4; off Seaton, 2.
Two-base hits—Olsen, Sheehan, Ryan.
Double play—Thorsen to Dillon to Hallinan.
Sacrifice hits—Olsen, Rapps, 2; Seaton.
Stolen bases—Ryan, Murphy, Daley.
First on errors—Los Angeles, 1; Portland, 1.
Left on bases—Los Angeles, 6; Portland, 4.
Time of game—1h. 45m.
Umpire—Van Haltren.

OAKS WIN IT.

SENATORS' BAD INNING.

[ASSOCIATED PRESS NIGHT REPORT.]

SAN FRANCISCO, Aug. 30.—Oakland won in the sixth inning of the game at Recreation Park today, when the trans-bay team sent three men across the plate. Sacramento got a run in the next inning, but Oakland tallied again and the total stood 4 to 1 at the finish.

In the sixth Harkins was safe on Boardman's error and advanced a peg on the third-baseman's wild throw. Hogan and Cameron walked, filling the bases. Wolverton singled, scoring Harkins, and Cutshaw's drive brought Hogan and Cameron home. Score:

SACRAMENTO.

	A.B.	R.	B.H.	S.B.	P.O.	A.	E.
Shinn, 2b	3	0	0	0	2	4	0
Van Buren, cf	3	0	1	0	3	1	0
Heister, ss	4	0	0	0	0	1	0
Perry, lf	4	0	0	0	4	1	0
Boardman, 3b	4	1	1	0	0	2	2
Briggs, rf	4	0	1	0	0	0	0
Spissman, 1b	4	0	0	0	11	0	0
LaLonge, c	3	0	0	1	0	2	0
Baum, p	3	0	0	0	1	3	0
Totals	31	1	3	1	21	14	2

OAKLAND.

	A.B.	R.	B.H.	S.B.	P.O.	A.	E.
Maggart, lf	4	0	1	0	2	0	0
Wares, ss	4	0	1	0	0	5	0
Hogan, cf	4	1	0	0	2	0	0
Cameron, 1b	3	1	1	0	15	0	0
Wolverton, 3b	4	0	2	0	1	4	0
Cutshaw, 2b	3	0	2	0	2	5	1
Swander, rf	3	0	0	0	1	0	0
Mitze, c	3	0	0	0	3	0	0
Harkins, p	3	2	1	0	0	1	0
Totals	30	4	8	0	27	15	1

SCORE BY INNINGS.

	1	2	3	4	5	6	7	8	9	
Sacramento	0	0	0	0	0	0	1	0	0	—1
Base hits	0	0	1	0	1	1	3	0	0	—6
Oakland	0	0	0	0	0	0	3	1	x	—4
Base hits	1	0	0	0	1	2	2	x	x	—8

SUMMARY.

Sacrifice fly—La Longe.
Two-base hits—Baum, Boardman, Harkins.
Sacrifice hits—Van Buren, Mitze, Cutshaw.
First base on called balls—Off Baum, 3; off Harkins, 2.
Struck out—By Baum, 2; by Harkins, 3.
Double plays—Shinn to Spissman; Wolverton to Cameron.
Time of game—1h. 50m.
Umpires—Hildebrand and Finney.

NATIONAL LEAGUE.

CHICAGO A "CINCH."

[ASSOCIATED PRESS NIGHT REPORT.]

CHICAGO, Aug. 30.—With four substitutes on the field, Chicago today won the final game with Philadelphia, 3 to 1. This victory, coupled with the third straight defeat of Pittsburgh, practically clinches the National League pennant for Chance's team. Score:

Chicago, 3; hits, 6; errors, 0.
Philadelphia, 1; hits, 7; errors, 2.
Batteries—Brown and Kling; Stack and Jacklitsch.

BABE MAKES ERRORS.

[ASSOCIATED PRESS NIGHT REPORT.]

PITTSBURGH, Aug. 30.—The New Yorks won today on the two errors by Adams and hits at the proper time. Score:

Pittsburgh, 2; hits, 12; errors, 2.
New York, 5; hits, 10; errors, 0.
Batteries—Adams and Gibson; Mathewson and Myers, Schlei.

REDS GRAB TWO.

[ASSOCIATED PRESS NIGHT REPORT.]

CINCINNATI, Aug. 30.—Cincinnati won both games of a double-header today. Gaspar was hit on the wrist of his pitching arm in the eighth inning of the first game and had to retire. He will not be able to work again for two weeks.

Score, first game:
Boston, 2; hits, 9; errors, 1.
Cincinnati, 6; hits, 10; errors, 0.
Batteries—Frock and Rariden; Gaspar, Suggs and Clarke.
Second game:
Boston, 1; hits, 6; errors, 1.
Cincinnati, 2; hits, 5; errors, 0.
Batteries—Brown and Rariden; Suggs and Clarke.

SUCH HEAVY BATTING.

[ASSOCIATED PRESS NIGHT REPORT.]

ST. LOUIS, Aug. 30.—St. Louis defeated Brooklyn here today in the last game of the series, 14 to 3. The score:
St. Louis, 14; hits, 18; errors, 2.
Brooklyn, 3; hits, 10; errors, 1.
Batteries—Lush and Bresnahan, Phelps; Barger, Dessau and Erwin, McElven.

AMERICAN LEAGUE.

LAMBAST THE TIGERS.

[ASSOCIATED PRESS NIGHT REPORT.]

PHILADELPHIA, Aug. 30.—Philadelphia easily defeated Detroit today. Jack Sheridan, chief of staff of the American League's umpires, officiated on the bases in the absence of Umpire Egan. The latter was assigned to the series but has failed to report.
Detroit, 1; hits, 4; errors, 2.
Philadelphia, 7; hits, 15; errors, 1.
Batteries—Summers, Works and Schmidt; Coombs and Lapp.

STRIKES OUT ELEVEN.

[ASSOCIATED PRESS NIGHT REPORT.]

NEW YORK, Aug. 30.—Great pitching featured the double-header played by New York and Cleveland here today. Each team won a game. In the first contest, which the Highlanders took, Ford struck out eleven of the visitors. In the second game, Hughes, New York's pitcher, twirled hitless ball for nine innings. In the eleventh he weakened and on five hits and a pass the visitors got five runs.

Score, first game:
Cleveland, 1; hits, 3; errors, 3.
New York, 4; hits, 6; errors, 0.
Batteries—Young and Adams; Ford and Sweeney.
Second game:
Cleveland, 5; hits, 7; errors, 0.
New York, 0; hits, 3; errors, 1.
Batteries—Kaler and Land; Hughes and Criger.

GET ONLY ONE HIT.

[ASSOCIATED PRESS NIGHT REPORT.]

BOSTON, Aug. 30.—Chicago made but one hit off Ray Collins today, and Boston won its eighth straight game, 4 to 0. Score:
Chicago, 0; hits, 1; errors, 0.
Boston, 4; hits, 9; errors, 0.
Batteries: Scott and Block; Collins and Kleinow.

GROOM INEFFECTIVE.

[ASSOCIATED PRESS NIGHT REPORT.]

WASHINGTON, Aug. 30. — Pelty pitched fine ball today, St. Louis shutting out Washington, 4 to 0. Groom was wild and ineffective, giving way to Otey, who did better. Score:
Washington, 0; hits, 7; errors, 1.
St. Louis, 4; hits, 10; errors, 1.
Batteries: Groom, Otey and Ainsmith; Pelty and Killifer.

MINOR LEAGUES.

AMERICAN ASSOCIATION.

At Louisville: St. Paul, 1; Louisville, 7.
At Toledo: Minneapolis, 5; Toledo, 4.
At Columbus: Kansas City, 6; Columbus, 8.
At Indianapolis: Milwaukee, 3; Indianapolis, 0.

WESTERN LEAGUE.

At Des Moines—Des Moines, 1; St. Joseph, 0.
At Wichita—Wichita, 4; Omaha, 2.
At Sioux City—Sioux City, 14; Topeka, 0.
At Denver—Denver, 5-5; Lincoln, 4-3.

SOUTHERN ASSOCIATION.

Mobile, 1-3; Nashville, 0-1.
Montgomery, 0; Chattanooga, 5.
Memphis, 10; Birmingham, 0.
New Orleans, 3; Atlanta, 2 (thirteen innings.)

EASTERN LEAGUE.

Buffalo, 1; Newark, 4.
Rochester, 1; Jersey City, 5.
Montreal, 5; Baltimore, 2.
Toronto, 15; Providence, 6.

The House That Exposed The Puzzle Scheme.

The Bartlett Music Company is giving a receipt for double first payment. Pay $2, get receipt for $4; pay $50, get receipt for $100. Piano prices punctured. Terms paralyzed. Great sale now on. Come quick. Bartlett Music Co., 321 S. Broadway, opp. City Hall.

Mrs. H. D. Requa,

who is making a great record on the golf links at Catalina Island.

STANDING OF THE CLUBS.

NATIONAL LEAGUE.

	Played.	Won.	Lost.	P.c.
Chicago	115	80	35	.696
Pittsburgh	115	69	46	.600
New York	115	67	48	.583
Cincinnati	119	60	59	.504
Philadelphia	118	59	59	.500
St. Louis	113	47	72	.396
Brooklyn	116	45	71	.388
Boston	121	43	78	.355

AMERICAN LEAGUE.

	Played.	Won.	Lost.	P.c.
Philadelphia	115	82	33	.636
Boston	120	73	48	.603
New York	120	68	52	.567
Detroit	117	65	52	.556
Washington	122	56	67	.451
Cleveland	119	52	67	.437
Chicago	116	46	71	.354
St. Louis	117	36	81	.308

PACIFIC COAST LEAGUE.

	Played.	Won.	Lost.	P.c.
Portland	134	75	59	.560
Oakland	140	81	68	.544
San Francisco	140	77	63	.550
Vernon	147	76	72	.519
Los Angeles	152	76	76	.500
Sacramento	144	53	91	.368

AMERICAN ASSOCIATION.

	Played.	Won.	Lost.	P.c.
Minneapolis	135	90	45	.667
Toledo	137	73	64	.533
Columbus	134	71	63	.530
St. Paul	140	73	67	.521
Kansas City	136	70	66	.515
Milwaukee	135	61	75	.452
Indianapolis	136	57	79	.419
Louisville	134	51	83	.381

EASTERN LEAGUE.

	Played.	Won.	Lost.	P.c.
Rochester	122	72	50	.590
Newark	126	73	53	.579
Toronto	119	64	54	.542
Baltimore	119	65	60	.520
Buffalo	122	59	63	.484
Montreal	121	55	66	.458
Jersey City	124	51	73	.411
Providence	124	50	74	.403

SOUTHERN LEAGUE.

	Played.	Won.	Lost.	P.c.
New Orleans	121	76	45	.628
Birmingham	123	68	55	.553
Chattanooga	121	68	55	.548
Atlanta	121	65	56	.537
Nashville	121	58	63	.479
Memphis	122	56	67	.458
Montgomery	121	54	67	.446
Mobile	117	50	67	.427

WESTERN ASSOCIATION.

	Played.	Won.	Lost.	P.c.
Sioux City	128	86	47	.647
Denver	131	73	54	.591
Lincoln	127	74	53	.583
Wichita	131	70	61	.534
Omaha	131	62	69	.473
St. Joseph	131	57	74	.435
Des Moines	133	55	75	.426
Topeka	132	38	94	.288

Curtiss to Retire.

CLEVELAND (O.) Aug. 30.—Glenn H. Curtiss, the aviator, announced tonight that at the close of the Boston flights at Atlantic, Mass., he will retire from active aëroplaning, so far as exhibition flights are concerned. He said his future interest in the aëroplane would be devoted to its manufacture and improvement.

TAKES ITS TURN.

COAST TENNIS TOURNAMENT COMES NEXT AT DEL MONTE.

PLANS for the annual Del Monte tennis tournament, in which all Pacific Coast championships except men's doubles, are decided, have been completed.

Thirteen events have been included in the heavily-loaded programme. Six of these are regular events, carrying Pacific States titles, and the other seven are specials. The tournament is to last through nine days, beginning on September 2 and concluding September 10. This gives eight full days of play.

In men's singles and women's singles the winner of the open tournament is to play the present holder of the championship in a challenge round for the title. In the other four regular events the title will go to the winner of the open tournament. The championship events are men's singles, ladies' singles, junior singles, women's doubles, junior doubles and mixed doubles. Only players under 19 years old, who have never won an open tournament, are eligible for the junior events.

An event to be known as the Del Monte doubles heads the list of specials, and takes the place of the regular men's doubles, which were played off at Long Beach in July in order to allow the winners to compete for national honors in the East. Men's handicap doubles and handicap mixed doubles are added as further features.

Ladies' special singles, thrown open to all women who have never held a Pacific Coast championship, and consolations for both men's singles and the junior singles, are events also among the specials.

The last of the extra events should prove interesting; it is called men's draw doubles, and will be played by teams paired by lot. Should any two particularly strong players happen to be paired in the drawings, they should win with comparative ease, but if each of the stars draws a comparatively weak team-mate, some close play may develop. The chances of the latter are good, as the lesser lights are sure to outnumber the stars.

Women's events are to be started September 2, Friday, and men's singles on Monday, September 5. The other starting date which has already been set is that for the junior singles, which are to be begun Thursday, September 8.

If both Miss May Sutton and Miss Hazel Hotchkiss compete in the ladies' singles, as it is expected they will, interest will center on the outcome of the big match that will unquestionably result. The present holder of the championship title is Miss Florence Sutton; but if Miss Hotchkiss is playing in anything like the form she showed last spring, May Sutton alone has a chance against her.

The present ladies' doubles champions are Miss Hotchkiss and Miss Golda Myer. Some combination of Suttons will probably stack up against this team before the ladies' tournament is over, and a splendid match should result. Ladies' doubles do not ordinarily command the attention awarded to other events; but with Miss Hotchkiss and a San Francisco team-mate on one side of the net, and Miss May Sutton and a Southern California partner on the other, excitement will come easily.

George J. Janes won the Pacific States championship in men's singles last year, and will have to defend his laurels in the challenge round at the close of the tournament in what seems sure to be a spectacular match. Janes is one of the strongest players in the country and will probably be up against an opponent nearly, if not quite, his equal.

The challenger will very likely be Maurice McLoughlin, Tom Bundy or Melville Long, all of whom hope to be on hand for the tournament. Several of the eastern sharks will probably also be present to try conclusions with the Californians, and the tennis seen in the men's finals should be of national-championship caliber.

The Tournament Committee that is handling all preliminary arrangements and receiving entries is composed of E. P. Finnegan, G. J. Janes, M. H. Long, Arthur McFarland, Ella Fottrell, D. Winter, J. A. Code, Ward Dawson, R. T. Crawford and S. M. Sinsabaugh. Dr. Sumner Hardy, president of the Pacific Coast Tennis Association, is the official referee.

WHAT?

ANOTHER TRY BY COFFROTH.

To Pull Off Boxing Bouts With no Decisions.

San Francisco Waking Up to Los Angeles Plan.

Owen Moran to Meet Burns for Ten Rounds.

[BY DIRECT WIRE TO THE TIMES.]

SAN FRANCISCO, Aug. 30.—[Exclusive Dispatch.] Owen Moran and Frankie Burns have tapered off in their training and with the exception of a little light work, announce themselves ready for their ten-round bout which Coffroth will stage tomorrow night at Dreamland Rink in connection with two other ten-round goes between Sammy Keller and Willie Canole and Jeff Perry and Paddy Ellis.

Coffroth's show practically means reopening of professional boxing in San Francisco, as the Moran-Burns go is the first match of importance since Gov. Gillett took his decided stand against the Langford-Kaufman and Johnson-Jeffries affairs. It is also an innovation here in the ten-round, no-decision game and will act as a sort of test with local fans.

Judging from the way the Englishmen have bunched across the bay at Shannon's quarters, it looks as if they are going to try and whip the whole of America. Moran, Keller and Perry all hail from across the Atlantic and Charley Harvey is pulling hard to have all three English boys come out with flying colors.

Betting is ten to six, with Moran favorite, and although the local boy has a good punch, it is thought Moran's ring experience will make him victor.

MAY STOP BOUTS.

DESPITE WISCONSIN LAWS.

[ASSOCIATED PRESS DAY REPORT.]

MILWAUKEE, Aug. 30.—Mayor Seidel may interfere with boxing in Milwaukee and stop further battles, even of the ten-round variety, which have been held here since the special law was passed by the last Legislature legalizing no-decision, no-purse, ten-round affairs.

The Mayor announces he will investigate the proposed fight between White and Conley, scheduled for Friday night, and while he did not say he would stop the fight, he gave the promoters to understand that he would stop further fights if this one proved to be as the church people have represented it to him.

Slides Failed to Land.

DES MOINES (Iowa) Aug. 30.—The Des Moines police confiscated stereopticon slides of the Jeffries-Johnson prize fight today, and arrested Manager Smith and Operator Whitney, who were showing them at the State fair grounds. The showmen claim that the pictures were inanimate and not a violation of the Iowa statute.

Brown Beats Ferguson.

SARATOGA (N. Y.) Aug. 30.—[Exclusive Dispatch.] "Knockout" Brown of New York defeated Joe Ferguson of Philadelphia in a fast ten-round bout tonight at Convention Hall. In the fourth round Brown floored Ferguson four times, but the latter was there with the grit and came back looking for more. The crowd was unanimous in favor of Brown.

PARLIAMENT DISCUSSES LOAN.

PORT AU PRINCE (Hayti) Aug. 30.—Parliament was convened in extraordinary session today to discuss the contract with the new bank, which has been organized with a capital of $4,000,000 and will take up the treasury service. It is assured there will be a loan of $12,000,000 for the purpose of taking up the interior loan and improving the monetary situation generally.

EVANGELIST CHAPMAN WEDS.

PROVIDENCE (R. I.) Aug. 30.—In the presence of his co-workers in the field of religious endeavor, the Rev. Dr. J. Wilbur Chapman, the evangelist, was married today to Miss Mabel Cornelia Moulton at the home of her mother, Mrs. Ruth W. Moulton, in this city.

FOOTBALL STAR TO LEAVE.

Taylor of Hollywood to Play at Ames This Fall—Richardson to Return.

Wilford Taylor of Hollywood High School, probably the best football player of last season's preparatory teams, has gone to Iowa to enter Ames University.

Taylor was expected to enter one of the local colleges and there was considerable discussion, among the football fans, as to whether he would be at U.S.C. or Occidental College.

Taylor would have been one of the strongest players in Southern California football this fall had he remained, judging from his prep showing.

Grant Richardson, the pole vaulter, nailed the rumor by long distance telephone from Santa Paula, last night, that he would not remain here this year.

"Put me down strong for U.S.C., and make it authentic from me," was his statement.

THEY'RE OFF.

AUTOS START ON LONG RUN.

FIFTEEN-HUNDRED-MILE TRIP FOR RELIABILITY.

Ten Days of Driving to Determine the Winner of the Five-Hundred-Dollar Trophy—Thirty-nine Machines in Line, of Which Thirty-four Are Contestants.

[ASSOCIATED PRESS NIGHT REPORT.]

KANSAS CITY (Mo.) Aug. 30.—The first of thirty-four automobiles which are contesting in the third annual reliability run of a local newspaper, started at 8 o'clock this morning. Five other cars, including a pathfinder, a supply machine and press cars, brought the total number of automobiles in line to thirty-nine.

The total distance to be traveled is 1565 miles. From Kansas City to Raton, N. M., the old Santa Fé Trail will be followed. The tourists will go north to Colorado Springs and from there return here along the line of the Union Pacific Railroad.

The contest is to close September 8, when the cars are due to finish at the starting point.

First prize, which goes to a dealer, is a silver cup valued at $500. A second prize, which has not yet been selected, will be given to the winner whose car makes the record. The run today is to Newton, Kan., a distance of 213 miles.

TO MERELY INDULGE IN THE USE OF WORDS IS IDLE — SPEAK FACTS

The 50 horsepower touring car is unequaled in beauty of design and finish — unsurpassed in comfort or performance — regardless of price — Pre-eminent among high class cars — Ready for your criticism.

10th and Olive Sts.

Maxwell

$1150 FOR A 4 Cylinder 22 H. P. "MAXWELL" Touring Car

A Great Hill Climber

CATALOGUE FREE

United Motor Los Angeles Co.

1325 So. Main St. L. A.

Licensed Motor Car Dealers Association

Apperson and Reo — LEON T. SHETTLER, 632 S. Grand Ave. Main 7000

Autocar — M. S. BULKLEY & CO., 1310-12 S. Grand Ave. Home 10000

Buick — HOWARD AUTO COMPANY, 1144 South Olive Street. Main 677

Carter Car — Rapid Power Wagon Co., WOOLWINE MOTOR CAR CO., 1122-26 South Olive. Bdwy. 4792.

Corbin — CORBIN MOTOR CAR CO., W. M. Wheeler, Mgr., 1017 SOUTH OLIVE STREET. Home A1007.

Detroit Electrics — Pleasure and Commercial Electric Battery, GAL. ELECTRIC VEHICLE CO., 10th and Olive Sts., Los Angeles, 100 E. Union St., Pasadena. Main 8377. F2377.

Elmore and Stearns — AND OHIO ELECTRIC. Elmore Motor Car Co., 725 South Olive St. Bdwy. 3000

Franklin — R. C. HAMLIN, Twelfth and Olive Sts. Main 404

Glide — Remarkable values 1911 Models, 40-H.P. 4-cylinder clutch; 2, 4, 5 or 7-passenger cars, $2000 F.o.b. factory. Glidden record unexcelled. SHAFER-GOODE MOTOR CO. Broadway 1931. F2575.

Jackson — CHARLES H. THOMPSON, 1012-14 South Main St. Bdwy 1947

Knox — DOERR-BROWN CO., 1186 South Main St. Main 7853.

Locomobile — Los Angeles Motor Car Co., Pico and Hill Sts. Main 2544

Lozier — NASH & FENIMORE, Tenth and Olive Sts. Bdwy. 1784

Matheson-Overland — Renton Motor Co., 1280 South Main. Main 000

Maxwell — MAXWELL-BRISCOE-LOVEGELES CO., 1321 South Main. Bdwy. 4089

Mercer — MERCER AUTO COMPANY, 818 W. Tenth St. Home F000

Mitchell — GREER-ROBBINS COMPANY, 1501 South Main St. Bdwy 5410

Packard-Chalmers — WESTERN MOTOR CO., 727 S. Olive. Main 000

Palmer-Singer & Simplex — 218 S. Olive St.

Peerless — EVERITT 30. H. O. HARRISON COMPANY, 1214 South Main St. Bdwy. 4253

Pierce-Arrow — W. E. BUSH, 1227-9 South Main St. Bdwy. 4041

Pope-Hartford — Wm. R. Rueas Auto Co., 1028 South Main St. Main 7278

Premier — PREMIER MOTOR CAR CO., L. H. SCHWAEBE, Pres. and Gen. Mgr., 1127 S. Olive St. Main 679.

Pullman — MILLER & WILLIAMS, 1140 South Olive St. Bdwy. 2907

Regal — Fully Equipped $1500. Factory Equipment $1350. Eastern Motor Co., 825-827 South Olive St. Main 2948

Stevens Duryea — E. M. F. 30. FLANDERS 20. LORD MOTOR CAR CO., 1032 South Olive St. Main 5470

Studebaker — Wilson & Belfer, 842 South Olive St. Main 2791

Thomas & Moline — W. D. HOWARD MOTOR CO., 1238 S. Flower St. Bdwy. 4190

Winton — CADILLAC AGENCY, DON LEE, 1218 SO. MAIN STREET. Main 8440

SCHACHT

3 Big Cars —FOR— 1 Little Price

1 Roadster.
1 Touring Car.
1 light delivery car.
And the cost of all of them is only $950 f.o.b. Los Angeles. Changed from one to the other in a moment.

Williams Auto Co.
1201-1203 South Main St.
Phone A 1162.

THE NEW Rambler — In the best value at $ per car. W. K. COWAN, 000 S. Olive St.

10c a Suitcase — Dulchess — Silverware

Crown City — The Home of — SMITH'S

Motor Car Dealer ssociation

d Reo LEON T. SHETTL 633 S. Grand Ave Main 7084

M. S. BULKLEY & CO., 1310-12 S. Grand Ave. Home 22289

OWARD AUTO COMPANY, 1144 South Olive Street Main 6777

Rapid Power Wagon—Oldsmobile. WOOLWINE MOTOR CAR CO., 1122-26 South Olive. dway. 4792.

CORBIN MOTOR CAR CO. W. M. Wheeler, Mgr. 1017 SOUTH OLIVE STREET Home A1007.

rics Pleasure and Commercial. Edison Battery. CAL. ELECTRIC CO. 12th and Olive Sts., Los An 100 E. Union St., Pasadena. Bdwy. F3377.

Stearns AND OHIO ELECTRIC. Elmore Motor Car Co. 742 South Olive St. Bdwy. 3884

R. C. HAMLIN, Twelfth and Olive Sts.

...ss 1911 Models, 45-H.P., 4-cylinder ... 7-passenger cars, $2000 f.o.b. factory. Toppe ...nnecessified. SHAFER-GOODE MOTOR CO., F2575. Tenth and

CHARLES H. THOMPSON, 1012-14 South Main St.

DOERR-BROWN CO. 1186 South Main St.

Los Angeles Motor Car Co., Pico and Hill Sts. Main 2514

NASH & FENIMORE, Tenth and Olive Sts.

erland Renton Motor Car 1280 South Main Main 1068

XWELL-BRISCOE-LOS ELES CO., 1321 South Main S 4089

ERCER AUTO COMPANY, 818 W. Tenth St. Home F2840

REER-ROBBINS COMPANY 1501 South Main St. 5418

lmers HUDSON WESTERN MOTOR CAR 727 S. Olive St. Main 3196

er & Simplex Golden State Co. 2122 W. Pico Phone F1...

RITT 30. H. O. HARRISON COMPANY, 1214 South Main St. 4253

W. E. BUSH, 1227-9 South Main St. Bdwy. 4061

rd Wm. R. Ruess Automobile 1028 South Main St. Main 7278

REMIER MOTOR CAR CO. H. SCHWAEBE, Pres. and Gen. Manager 1127 S. Olive St.

MILLER & WILLIAMS, 1140 South Olive St.

2807 Equipped 1500 Equipment 1380 BIG 4 AUTOMOBILE C. S. Anthony, Pres. 1017-19 S. Olive Home Phone

ea Eastern Motor Car C 825-827 South Olive Main 2988

L. M. F. 30. FLANDERS 30. LORD MOTOR CAR CO., 1032 South Olive St. ain 5470

oline Wilson & Buffington 842 South Olive Main 2191

HOWARD MOTOR CAR 1238 S. Flower St.

CADILLAC AGENCY 218 SO MAIN STREET 8440

THE NEW Rambler is the best value to be a car. W. K. COWAN, 1100 S.

10c a Button—$1 Dutchess Tro AT Silverwood

Crown Coach The Best Piano for SMITH MUSIC 406 W. Seventh

Out of the High Rent District

...D CIRCUIT.

...D DERBIES AT READVILLE.

...nglass and Aileen Wilson Winners.

...Fails to Win Against Time to Wagon.

...B. Takes the Pace in Great Western.

...ED PRESS NIGHT REPORT.]

...LE (Mass.) Aug. 30.—Two ...harness handicap derbies, ...best events, and an unsuc... attempt by C. K. G. Billings ...his big black gelding Uhlan ...2:01 to a wagon, marked ...by the Grand Circuit to... Readville track.

...han, a local horse, won the ...ing derby from scratch. ...Klass, another Boston entry, ...same handicap, captured the ...r pacers, while Uhlan was ...ne and one-half seconds by ...Time.

...heats were made in poor time ...Klass apologized for sending ...on a slow track and against ...them. Summaries:

...Cup, $1900: Lady Isle won ...straight heats; best time, ...while Temple second, Mike ...third.

...ial, $1200: Gamar won in ...straight heats; best time, 2:07¼, ...Leonard, Soprano third.

...mile to beat 2:01, trotting ...Uhlan, black gelding, by ...shot by owner, C. K. G. Billi... first, 0:29¾, 1:00, 1:30¾.

...Derby, pacing, $5000: John ...'s black mare Aileen Wil... Lakewood (6156 feet,) won; ...Kerr's bay horse King Cole ...second; Gilbert & Tardiff's ...Northern Spy (6015 feet,) ...J. McDonald's bay gelding ...(615 feet,) fourth; time, ...

...Derby, trotting, $16,000: D. ...'s bay horse Bob Douglass, ...(6156 feet,) won; F. X. No... horse Oxford Boy, Jr. ...second; W. J. Moffatt's ...Alice Roosevelt (6064 ...Miss Lotta Crabtree's ...Sonoma Girl (6140 feet,) ...1:20.

...T WESTERN RACES.

...ED PRESS NIGHT REPORT.]

...(Ill.) Aug. 30.—Good time ...events of the opening ...of the Joliet section of ...Western harness races. Na... the 2:20 pace in straight ...the first mile in 2:06¾, ...required four heats, Alice ...winning. Results:

...pace, $1200: Nathan B. ...horse second, Evelyn Patchen ...time, 2:06¾.

...pace, $500: Blanch S. won ...straight heats; best time, ...by Swift second, Manager ...third.

...ot, $800: Alice L. Wood... time, 2:11. Castledom ...small third.

...TOGA RESULTS.

...TRACK RECORD.

...ED PRESS NIGHT REPORT.]

...(N. Y.) Aug. 30.—Dan... the handicap here today, ...R. in a drive by three-...a length. Danoscara, in ...race, ran the one and ...mile in 2:01 3-5, which is ...fifth of a second of the track ...history.

...-half furlongs: Savan... second, Royal Lodge ...1:07 3-5.

...about two and one-half ...Lane won, O. K. sec... Two starters.

...Whin won, Adivia sec... third; time, 1:13 1-5.

...one-eighth: Danoscara ...second, Woodcraft third; ...

...Stick won, Hampton ...Pretend third; time, ...

...: The Squire won, ...May Amelia third; time, ...

...RIVER MEETING.

...DAYS OF RACING.

...PRESS DAY REPORT.]

...(Colo.) Aug. 30.—A thir... meeting, held in con... the Colorado State Fair, ...in Denver on Saturday, ...

...centers in the running ...Derby, which will oc... closing day. The classic ...attract such well... celebrities as Orbicular, ...Meadow, London, Odd ...Oberon, Execute, Set... Russell, ...and 300 horses are now ...at Overland Park and the ...filling up with horsemen ...followers of the racing game. ...to run daily with the ex... Sundays, beginning Septem...

...Fast Green Pacer.

...(Ky.) Aug. 30.—The ...four-year-old pacer owned ...by W. A. Owens, paced ...the Kentucky Trotting As... ...here, today, in 2:02 1-2 ...in 2:02 3-4. This is ...the fastest trial mile ever ...a four-year-old.

...OWLING SCORES.

...bowling results:

...STATES ELECTRIC CO.

	1.	2.	3.	4.	5.	Tl.	Av.
...134	140	133	125	113	644	128	4-5
...125	122	135	142	144	676	135	1-5
...89	98	99	138	144	552	110	2-5
...348	360	367	391	401	1,912		

...-HULSE.

	1.	2.	3.	4.	5.	Tl.	Av.
...108	109	104	161	164	647	165	2-5
...105	125	127	117	144	618	123	1-5
...135	104	104	134	108	575	115	2-5
...348	338	335	412	416	2,491		

...the Feature.

...have been made ...Oldfield and his staff ...will perform for the ...New York motor racing ...Brighton Beach Mo... September 3 and 5. One ...events will be a two... ...to be run on Sat... second on Labor Day, ...the greatest mileage ...and Monday hour races ...of $1000. Another ...will be a sprint race for ...

...in Privates.

...Stearns racer ...ty-four-hour event ...last week is a pri... the property of J. ...New York, and prior ...has run nearly 50,000

TO TRAVEL SOUTH.

Throop and Richardson to Represent This Section in A.A.U. Track Meet.

Waldo Throop, the sprinter, and Grant Richardson, the pole vaulter, both of U.S.C., are to represent the local A.A.U. at the national championship track meet, which is to be held at New Orleans, October 14 and 15.

Throop is one of the fastest sprinters who has ever been developed in Southern California, having a record of 9 4-5s. in the 100 dash and of 21 4-5s. in the 220 yards; was not beaten by a local man last season, and won from Coleman, the star sprinter of the Stanford track team, without extending himself. Judging from the work he has done, he should be able to win a place in both of his events.

Richardson was in a class all by himself in the meets held by the southern colleges last spring. He is a cousin of the late Charles Richardson, who was the champion all-around athlete of Southern California for several years. Grant has a record of 12ft. 3in. in the pole-vault event, and has put the sixteen-pound shot a distance of 39ft. 4in.

FOAMING BOWS.

FAST TIME BY POWER BOATS.

BEST EVENTS EVER HELD IN THE MISSISSIPPI BASIN.

Representatives of Both East and West Set Up New World's Records in Their Respective Classes—Nearly Thirty Miles an Hour Covered by Small Craft.

[ASSOCIATED PRESS NIGHT REPORT.]

PEORIA (Ill.) Aug. 30.—The West met the East in the second annual regatta of the Western Power Boat Association, which opened here today, and each representative set up a new world's record.

In the third and last heat of the twenty-foot class, the Comet, owned by Hilsinger & Kelso, of Bellevue, Iowa, covered the five-mile course in 10m. 57s., or at an average of 27.3 miles an hour. The world's record already held by this boat was 24.46 for displacement boats of twenty feet over all.

In the thirty-two-foot class, the twenty-six-footer Emerson, owned by A. H. Traverse of Poughkeepsie, traveled the first heat of that class in 10m. 4 4-5s., or at the rate of 29.8 miles an hour. This was the fastest time ever made in competition in the Mississippi River basin, and the fastest time on record for a displacement twenty-six-foot boat.

IN THE ROCKIES.

BUNDY PLAYING IN GOOD FORM.

IN SEMI-FINALS AND LOOKS LIKE A WINNER.

Hendricks Beaten by Duncan in Singles, But Holds Up His End in Doubles When Paired With Bundy. Sinsabaugh and Duncan Also Win in Their Matches.

[ASSOCIATED PRESS NIGHT REPORT.]

SALT LAKE CITY, Aug. 30.—T. C. Bundy, runner-up in the national tennis championship at Newport, last week, and Trow Hendricks, his teammate, arrived in Salt Lake City today to take part in the Inter-Mountain tennis tournament.

Both Hendricks and Bundy played a number of games, reaching semi-finals in the doubles and Bundy reaching semi-finals in the singles. Hendricks was defeated in singles by Duncan of Los Angeles, in a three-match set, 3-6, 6-1, 7-5.

The semi-finals and finals will be played tomorrow.

RESULTS.

Men's singles—Bundy defeated Gillette, by default; Bundy defeated D. Taylor, 6-1, 6-0; Bundy defeated Roberts, 6-2, 6-2; Hendricks defeated Simpson by default; Duncan defeated Hendricks, 3-6, 6-1, 7-5; Duncan defeated Myers, 6-0, 8-6.

Men's doubles—Sinsabaugh and Duncan defeated Taylor and Badger, 6-0, 6-0; Bundy and Hendricks defeated Ellerbeck and Steiner, 6-0, 6-0; Bundy and Hendricks defeated Neel and Salisbury, 6-4, 6-4.

THEIR HOME-COMING.

LAGUNA BEACH, Aug. 30.—This place is to be the wintering place for a number of well-known baseball players. Mrs. C. C. Cravath, wife of "Old Wooden Shoes" Cravath, a Santa Ana boy, has been here for a few days getting her house ready for use. She is expecting her husband, Mike Kelly, manager of the St. Paul, Minn., team, and Glenn Liebhardt, to arrive soon. Cravath is to stop off in Texas for a hunt. Mrs. Cravath will visit her mother, Mrs. S. M. Williams of Los Angeles.

Kelly and Liebhardt are to be accompanied by their wives, and the party will be Cravath's guests.

A number of Coast Leaguers will put in an appearance for vacation fun, swimming, fishing and hunting.

Mrs. Cravath is well pleased with her husband's great batting record for the past year. With the Minneapolis Americans he tops the batting column with an average of .358.

Game Slated Today.

Hogan's Vernon ball team had a rest Monday and yesterday, the San Francisco team not being able to reach town in time to play the game scheduled for yesterday afternoon. The jump from Portland to Los Angeles required more time than expected. The game that should have been played yesterday will be played next Monday.

Atlanta Races.

The Atlanta Automobile Association has voted $25,000 in prizes for the fall meet, which is scheduled to be held on the Atlanta speedway on November 4, 5 and 6. One of the features of the meet will be a special match race for drivers and cars that participate in the Vanderbilt cup race on October 1. A large money prize, in addition to the valuable plate, will be hung up for this event, and the drivers will be encouraged to establish a new world's record on the Atlanta track. In addition to the event for the Vanderbilt participants, there will be small races, repetitions of the same big races that were run last fall. Ten thousand dollar cups were given in two of the events last year and these will be competed for again.

Kimball Pianos $1.00 a Week!

We will not be undersold. Special prices this week. Receipt for double first payment up to $50. Come quick. Barnett, Music Co.

ONE MORE DAY.

WHITE SLATED WITH WHITNEY

To Play for Championship of Coast Amateurs.

Fine Matches in Del Monte Golf Tournament.

Caddies Play for Big Prize in the Morning.

[ASSOCIATED PRESS NIGHT REPORT.]

DEL MONTE, Aug. 30.—[Exclusive Dispatch.] Vincent Whitney of the San Francisco Golf and Country Club, and Austin White of the Oahu Country Club of Honolulu, are to meet in the finals tomorrow at 36 holes for the amateur championship of the Pacific Coast, as a result of today's play.

Both matches today were at 36 holes, and Whitney defeated Frank Newton, 6 up and 5 to play, while Millar lost to White by the narrow margin of 1 up. Both contests were fine exhibitions of the game, as the detailed accounts will show.

Millar and White started off fresh in the morning, and both had fine drives against the wind, while on the approach to the green. Millar lay about fourteen feet from the hole, with White two feet closer. A fine putt for a 3 was made by the former, but White, nothing daunted, held his putt for a half, 3-3. The second hole showed fine drives also, but White topped his approach shot into the bunker and lost the hole, 4-5.

On the third hole a sliced drive put Millar in the trees to the right, and he had to play short to the bunker, while White was on the green in 2 and won the hole, 4-5.

At the fourth hole Millar was in the rough on his drive, and although he approached to the edge of the green in 2, his approach putt was strong and he lost, 4-5; White, 1 up.

The fifth was halved in 4 each, 4-4, but White won the sixth by superior putting, 3-4, and also won the seventh, 4-5, Millar's shot from the tee slicing over the fence out of bounds.

WHITE ROUGHS IT.

The drive on the eighth found White in the rough and it took him two shots to get out on the course, followed by a topped shot into the bunker, and Millar with the regulation approach and two putts won, 4-7. This seemed to worry White, for after his opponent had pitched his mashie shot to the green he topped into the bunker and lost 3-5.

Both had fine drives on the long tenth and their second shots were thirty yards short of the green. On the approach White lay about eight feet and Millar about six feet from the hole. White putted and laid Millar a half-stymine, which he negotiated successfully for a win, 4-5. All square.

The halved the eleventh where the green is the only poor one on the course, 4 and 4, a missed putt for a 3 by White telling the tale. On the twelfth hole both had good drives and both were too strong on the approach, but Millar was short on his approach putt and lost 4 and 5. He got a good half, however, on the thirteenth in 4-4, but on the short fourteenth White's tee shot lay within ten feet of the cup and he won, 2-3.

The fifteenth was a half in 3, 3-3, but Millar missed a short putt for a half on the sixteenth and lost 3-4, also losing the seventeenth with a missed putt, 4-5. The eighteenth found both men on the green from the tee and two putts each resulted in a half, 3-3, leaving Millar 4 down on the morning round.

AFTERNOON PLAY.

In the afternoon Millar won the first hole, 4-5, and the second hole by the same score, 4-5, but lost the third by the same margin, 4-5. Beautiful drives on the fourth round found Millar hole high on the green twenty-five feet from the flag, while White was nearly as long, but to the right behind the sand trap. A beautiful approach dead to the hole gave him a half, 3-3. The fifth hole was halved in 4, 4-4, but White won the sixth, 3-4, leaving him still 4 up.

The seventh was a half in 4-4, but Millar won the eighth, 4-5, and the ninth, 3-4. Not content with that he again won the tenth with a perfect four, White getting a good 5 as he had to play his second shot for only ten feet out of the rough, 4-5; Millar, one down.

Both had long drives on the eleventh, but superior approach putting enabled Millar to get down for a win, 4-5, squaring the match. Fine drives and perfect approaches gave a half on the twelfth, 3 and 3, and Millar lost the thirteenth, 4-5, by a bad approach, but retaliated by laying his tee shot within eighteen inches of the flag on the fourteenth for a win, 2-3. The fifteenth was halved in 3 and 3 and the sixteenth 4 and 4 and the match was still all square.

On the seventeenth Millar got a fine drive, while White sliced into the trees, but on arriving at the trees it was found he had bounced into the course. He approached about thirty feet short of the hole just off the green, while Millar laid his to within four feet of the flag, then White electrified the gallery by holing his approach for a 3 and Millar's putt went in and out of the hole, White winning, 3-4.

On the tairty-sixth hole White was at the lower edge of the green on his drive and Millar was twenty feet over by the fence. Both approached and Millar's putt for a 3 went clean into the hole and came out sticking above the hole on the lip of the cup. White missed his putt for a 3 but got a half in 4 and won the match, 1 up.

NEVER CAN TELL.

In the Whitney-Newton match the latter was considered the favorite after disposing of Fredericks the day previous, and indeed the first few holes made this seem true, but you never can tell in a golf match, it seems.

After the first hole was halved in 4 each the match went on evenly until the third hole, where Whitney lost, 4-5, the fourth was halved in 3 and the fifth in 4, but Newton won the sixth, 3-4, and was 2 up. This was the turning point, for Whitney holed a long putt on the seventh for a win, 3-4, and won the eighth, 4-5, when Newton was too strong on his approach putt, squaring the match. The ninth was halved in 3, the tenth in 5 and the eleventh in 4, but Whitney became 1 up, winning the twelfth, 3 and 4, and got a half at the thirteenth, 4-4. A two at the fourteenth put him 2 up, and he won the fifteenth, 3-4, as he did the sixteenth, 3-4. The seventeenth found Newton again too strong on his approach putt and Whitney won, 4-5, and the eighteenth was halved in 4 and 4, leaving Whitney 5 up for the morning round.

In the afternoon Whitney won the first hole in 4 to Newton's 5, and the second was halved in 4 each, but Whitney won the third, 4-5, becoming 7 up. Newton quickly cut this lead down by winning the fourth, 3-4, and the fifth, 4-5, while the sixth was halved in 3 each.

Whitney played badly, taking six or seven, and the eighth was halved in 4, the ninth in 3 and the tenth in 5. Whitney won the eleventh, however, by good putting, and the twelfth was halved in a 4. Whitney was now at the thirteenth tee, 5 up and 6 to play, and quickly ended the match by winning the hole, 4-5, giving him the match, 6 up and 5 to play.

Summary:

White beat Millar, 1 up; Whitney beat Newton, 6 up and 5 to play.

FINALS TODAY.

The finals will be played tomorrow at 36 holes, and it is impossible to pick the winner, as the two play an even game.

A tournament for the caddies was held this morning with fifty entries, and first money was won by Abel Espinosa, who won the play-off of a tie with Isadore Gayer, at 76.

Others in the money:

Player.	Score.	Prize.
Abel Espinosa	76	$40.00
Isador Gayer	76	30.00
T. Quinn	77	10.00
Harry Grass	79	4.00
G. Herbert	79	4.00
Earl Faden	79	4.00
J. H. Crawford	79	4.00
F. Suttick	79	4.00
W. Randall	79	4.00

GOLF AT CHICAGO.

WESTERN ASSOCIATION.

[ASSOCIATED PRESS NIGHT REPORT.]

CHICAGO, Aug. 30.—Entries for the tenth open championship of the Western Golf Association, which will start tomorrow at the Beverly Country Club, closed yesterday with a list of sixty-eight nominations, five of them from amateurs and the rest from professionals.

The officials anticipate a number of belated entries in the mail at Secretary Willard's office today, seventy-five contestants being expected to compete in the field.

Former title holders are coming from all parts of the country. Willie Anderson, present champion, and winner in 1902, 1904 and 1908, has announced his intention to represent Philadelphia, while defending his laurels. Lawrence Auchterloni, formerly of Glenview but now of Kansas City; Arthur Smith of Columbus, and Bob Simpson of Kenosha, are among the other nominations.

The far northwest will have representation for the first time in the person of L. R. Johnson, of the Seattle Golf and Country Club; G. Turnbull, of the Waverly Golf Club, Portland, and J. M. Barnes, of the Spokane Country Club.

EXPECT TO SHOW FILMS.

Owners of Reno Fight Picture Rights Will Attempt to Display in South Pasadena.

SOUTH PASADENA, Aug. 30.—Taking advantage of the fact that this city has no ordinance prohibiting the exhibition of moving pictures of any character, promoters of the Jeffries-Johnson fight films will attempt to display scenes from the Reno contest here, according to statements made today by municipal authorities who have learned of the plans of those owning the rights to the pictures. It is expected that protests against the exhibition will be made, and the Council will probably pass an ordinance regulating the display of moving pictures so as to prevent the proposed show.

Howard B. Kelley has sold his bungalow at No. 1129 Brent avenue to A. W. Greene, and moved with his family into the bungalow he purchased from J. G. Pierce on Ramona avenue. Both sales were made through the agency of the Fagg-Dublin Company.

A communication has been received by the Trustees from the Chamber of Commerce calling attention to the fact that a number of residences are either improperly numbered or else not numbered at all, which is in direct opposition to the requirements regarding free mail delivery service, which make it obligatory that all houses shall bear a number where it can be readily seen.

Rev. J. Harvey, pastor of the Memorial Baptist Church, and his wife, have returned from a two months' vacation spent at their former home in Indiana. Rev. Deere will occupy his pulpit both morning and evening next Sunday.

Grant Malcolman, No. 715 Prospect avenue, has gone to Yuma, Ariz., where he will enter the United States Government Reclamation Service.

The last Quarterly Conference of the Methodist Church will be conducted by District Superintendent F. D. Mather, Thursday evening.

Coronado Agency, 334 S. Spring st.

A Stoddard-Dayton agency is to be opened in San Francisco September 1. A store 60 by 100 feet at Van Ness avenue and Fell street has been leased and a local man will go North to manage the agency.

FLYING SPARKS OF MOTORDOM.

With an estimated population of 275,000, the city of Portland, Or., has 400 miles of well-paved streets, and ten well-surfaced roads leading out into the country in different directions. It also has 2000 automobiles.

The Newcastle Automobile Club of Newcastle, Pa., has decided to purchase a number of road drags and distribute them among the farmers of the surrounding country, where the roads are in poor condition. The drags will be made of heavy timber and will cost from $15 to $35 each.

Conflict between city and State automobile license laws has developed in Louisville, Ky., the State law providing that only its license numbers need be displayed. Louisville municipal authorities, however, are insisting, through the police department, on the use of the tags issued by the sinking fund.

A cubic inch of oil will lubricate more than 1000 square inches of metallic surface, or approximately fifteen piston strokes of a four by five-inch automobile motor, so that a motor of this size, geared at a ratio of three to one, would travel about 340 miles on a gallon of this oil. Such is the conclusion reached by one oil expert.

In recognition of the advertising she gave Trenton-made goods, the City Council of Trenton, N. J., has adopted resolutions commending Mrs. Harriet Clark Fisher upon her successful automobile tour around the world. Mrs. Fisher is the owner of an anvil works. All told, she traveled about 15,000 miles by motor car. Among other mementoes of her trip, she brought a monkey from Ceylon and a terrier from Japan.

Does Your Steam or Gasoline Car Need Fixing?

We guarantee first class workmanship on all cars, at lowest prices.

We have the largest and best equipped garage on the Coast.

Don't forget to call us up if you have a break down. We give you the best wash and polish in the city, less than any one else.

We are prepared to do all kinds of blacksmith work, spring manufacturing and repairing.

Pacific Motor Car and Aviation Co.

1217 So. Flower Street

Phones 60151, Main 3680. OPEN ALL THE TIME

CANCER

Cured in Three Days

No Surgery, X-Ray, Blood or Pain. Three doctors. Seventh year in Los Angeles. The only offices and sanatorium on the Coast for the scientific and effective treatment of Cancers and Tumors. New cure. Book FREE.

Specialists of 20 years' experience in charge, who treat all cases with the NEW GERMAN REMEDIES. Breast tumors removed without surgical operation or pain. OUR NEW METHOD guaranteed. Internal tumors treated. Skin cancers. FEE, $10. Our references cured patients.

SPECIAL DEPARTMENT.

Rupture, Piles, Fistula, Leg Ulcers, Blood Poison and Skin Diseases. No knife or X-Ray. Cured with the New German Remedies. We cure after others have failed. References. Consultation and examination FREE.

Hours 9 to 4. Half price 30 days.

THE GERMAN REMEDY CO.

Rooms 224 and 225 San Fernando Bldg. 4th and Main Sts., Los Angeles, Cal.

COBS

9 for 15c Vest pocket edition for pocket use 3 for 5c

A man may wear a homely coat and yet be a gentleman. Cobs are not dressed up, yet Cobs are a fit smoke for any gentleman. The QUALITY is there—not the dressing. Cobs, the 9 for 15 cents smoke with the Havana taste, are wrapped separately in waxed tissue paper and come in green packages. That's your protection—and ours.

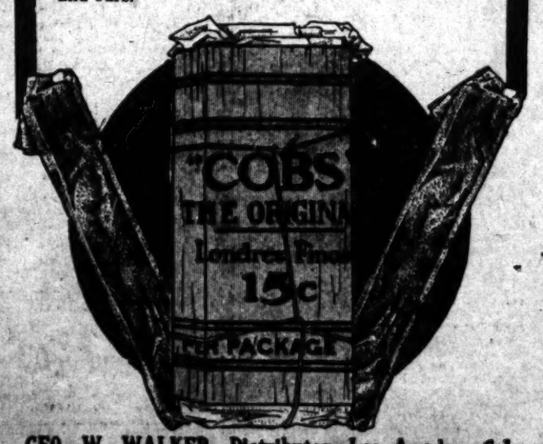

GEO. W. WALKER, Distributer, Los Angeles, Cal.

Try a JOHN RUSKIN, the new 5c cigar that tastes like 12½c and looks 25. It has both style and quality.

Times Directory of Automobiles and Accessories.

Amplex (Formerly American Simplex) and Atlas. Coupled Gear Gas-Electric Trunks. BEKINS MOTOR CAR CO., W. O. Williams, Mgr., 1026 So. Olive: F3635; Main 1691.

Auburn "THE MOST FOR THE MONEY." Repairing of "Tourist" cars and manufacturing of new parts a specialty. W. J. BURT MOTOR CAR CO., 10th and Main.

Auto Supplies Automotor Equipment Co., ELEVENTH AND MAIN. Home F5344. Sunset Main 7567

Brush $550. IMMEDIATE DELIVERY. The Only One Cent Per Mile Automobile. 1312 SOUTH GRAND AVENUE. Phones 22299, Broadway 3132. Agents wanted for Ventura and Santa Barbara Counties.

Babcock Built by H. H. Babcock Company, Watertown, N. Y. Old Stand of J. H. Reynolds & Co., 157-163 NO. LOS ANGELES ST. Main 1237—A1237

Babcock Electric Noted for its long life batteries speed, perfect control and hill climbing ability. 1844 South Figueroa.

Demot-Lane Demot 2 or 3-Passenger, 30-in. wheels, Remy Magneto, $850. F.O.B. Los Angeles. Lane Steamers 5-passenger, $1700; 3-passenger, $1450; 36x5 tires all immediate deliveries. Agents wanted. 804 S. Olive St. F2655.

Diamond Tires All sizes and types to fit any make o rim. THE DIAMOND RUBBER CO 1207-09 S. Main. Main 7551, F7705.

Empire Tires Wear longest. A few of our Specialties that are Unexcelled: Peerless Inner Tubes. Tire Preservers extending the life of your old Casings, $2-35c-$5.75. Other sizes proportional. Tire Relegate Tool $1.35, saves your temper. EMPIRE TIRE AND RUBBER CO. 1212 S. MAIN ST. Phones Main 177; F1912.

Firestone Tires THE NON-BLOWOUT KIND. strongest fabric, toughest tread. The Firestone Tire & Rubber Co., 957 So. Main St. Phones—Main 5170, F4312.

Ford and Velie and Frayer-Miller Trucks. STANDARD MOTOR CAR CO. Twelfth and Olive Streets F4826. Broadway 370

Firestone-Columbus and Warren-Detroit Cars. California Automobile Co. 950-952 S. Main St.

Goodyear RAINCOAT CO. Headquarters for AUTO COATS, CAPS AND GLOVES. 210 South Broadway.

Goodyear Tires Everything in All Kinds of Tires. W. D. Newerf Rubber Co 949-951 SOUTH MAIN STREET

Great Western and Parry Horine & Brock Motor Car Co. 1130 So. Olive St. Te F4353.

Haynes First Car Built in America HAYNES AUTO SALES CO., F3276—Bdway. 4194. 1118 South Olive St

Hupmobile 4-Cylinder, 20-H.P. Bosch Magneto. Sliding Gear $850. Licensed under Selden Patent. TRI-STATE AUTO CO., 900-904 So. Olive St. M. C. Nason, Gen. Mgr. Prompt Delivery. Sub-Agents wanted, California, Arizona, New Mexic

Kissel Kar "ASK ABOUT KISSELL SERVICE." THE KISSEL AUTOMOBILE CO 1246 So. Flower St. F2637.

Kline Kar GLENN D. EDMONDS MOTOR CAR CO. F2501. 1215 S. Flower St The Kar of Klass.

K-R-I-T 4-cylinder, 3¾ bore, 4-inch stroke actual 22½ H.P. At the hills on the high; Bosch Magneto, Stromberg carburetor The simplest car to operate, $900. K-R-I-T MOTOR SALES CO., 1026 So. Olive St: Phones F3635; Main 1691.

Lexington BURKHARD-CRIPPEN MOTOR CAR CO. Pico and Grand Ave. F4568 Broadway 309

Mansfield Tires BUY NOW AT THE OLD PRICES. F5596. 1040 S. Main

Marmon & Cole IMMEDIATE DELIVERIES. Wade Motor Sales Co., 1186 S. Olive.

Moon PETREL AND SCHACHT. 3 Cars of unquestioned merit. Southern California distributors, WILLIAMS AUTOMOBILE CO., 1201-1205 S. Main St Phone A1162.

Pennsylvania THEY ARE HERE—1911 MODELS—JUST ARRIVED. DO NOT FAIL TO SEE THEM. 1144 S. Hope St. VAIL MOTOR CAR CO Call F 5047 or Main 3459 and we will be pleased to give you further information.

R & L Electrics "THE PERFECT CONTROL." R. & L. ELECTRIC AUTO CO. 2114 W. 7th St., opp. Westlake Park. Phones—53026, Temple 154.

Staver-Chicago 30-H.P., Touring Car, Toy Tonneau (Detachable and Roadster) $1750. 40-H.P. FIVE PASSENGER "Torpedo" $2075. All prices F.O.B. Los Angeles. "Vortex" Vaporizer." Have you seen it? H. H. LOOMIS, 957 S. Olive St. Phone A3943.

Waverley Electrics Highest efficiency shaft driven electric. Salesroom 516 S. Olive st. Phones—63519; Main 8123. Garage and charging station 1079 W. Washington st. Phone 72540, West 43117 W. A. EVANS, Agent.

WELCH MOTOR CAR AGENCY. BLINN & WHEATLAND, Southern California Agents 1246-48 So. Flower st.

TO-NIGHT Cascarets 10c BOX WORK WHILE YOU SLEEP

"The New Standard Encyclopedia" is guaranteed to be new and complete. A University Society Consultation and Membership Certificate, entitling the holder to many benefits and privileges and good for three years, goes with each set. This certificate keeps the Encyclopedia up to date. Send postal to Times Encyclopedia Club, Times Bldg., Los Angeles.

DR. WONG HIM

Leading Chinese Herb Doctor. Established 1872. No Agents. No branch offices. Beware of impostors. Absolutely no samples of herbs sent out. Residence, 1265 O'Farrell Street, San Francisco, between Gough and

Classified Liners

Times Classified Rates: The rate for inserting Want ads in The Daily Times is 1c per word for each insertion; in the Sunday issue 1½c per word each insertion; minimum charge, 25c; except under following classifications, the rate for which is 2c per word, minimum charge 50c: "Society Meetings," "Personals," "Special Notices," "Church Notices," "Miscellaneous" and "Baths and Massage."

"Liner" (classified) advertisements for Sunday insertion received over the counter or by telephone after 11:30 o'clock Saturday night will be inserted under heading "Too Late to Classify."

Sunday real estate advertisements, to be classified properly, must be in The Times office before 10:30 o'clock Saturday night. Rates 1½c per word.

The Sunday circulation of The Times exceeds 80,000 copies, and more "Liners" are regularly printed in its columns than in the five other Los Angeles newspapers combined.

Telephone your want advertisements. Where "The Times" any time of day or night and secure prompt and careful attention.

The Times cannot guarantee accuracy or assume responsibility for errors of any kind occurring in telephoned advertisements.

THE TIMES will not be responsible for more than one incorrect insertion of any advertisement ordered for more than one time.

Advertisers should retain receipts given by The Times in payment for "liners," as no mistakes can be rectified without them.

SPECIAL NOTICES—

Rate in this classification 2c per word Daily and Sunday, minimum charge 15 words.

PERSONAL — TIMES COOK BOOK NO. 4. New edition; now on sale. The largest, most elaborate and comprehensive cook book of the series issued by The Times.

The 1910 recipes for hot Spanish and Mexican dishes and the hygienic department are big features of the publication. The recipes, brought out by The Times Prize Cooking Contest, are generally from Southern California housewives and noted chefs. Price 50c; by mail, 5c additional. Address THE TIMES, Los Angeles.

PERSONAL— PROF STANLEY, PSYCHIC. Before you go into anything of importance or undertake anything serious in business or love affairs, see me before you make any change, you should consult the master mind of clairvoyance. Readings daily and Sunday, 10 to 8. 247—S. HILL STREET—247.

PERSONAL—

MRS. MASSON.

The noted palmist of London, Eng., may be consulted at 322 S. SPRING ST., (over Owl Drug Co.) by those desiring the most scientious and reliable hand readings from one of the foremost palmists of the day. HIGH CLASS PATRONAGE SOLICITED.

PERSONAL—MUNDO. MUNDO. MUNDO. MUNDO. Hill. Special reading, 50c.

PERSONAL — LADIES, USE THE BEST EVER; saves trouble and money. Send 25 cents for sample. BEST EVER CO., 141½ N. Broadway, Los Angeles.

PERSONAL — PROF. ALTHOUSE, NOTED astrologer and palmist, 26 years in Los Angeles. Highest grade of work. 305½ S. Spring.

WANTED— Help, Male.

WANTED — TRACT SALESMAN. NONE but experienced men with good records need apply. EMIL FIRTH, 319 W. 4th st.

WANTED—ROUGH CARPENTER FOR FEW days. 914 AUSTIN, between Wadsworth and McKinley.

WANTED—PLATER TO TAKE CHARGE OF small plant; must be A-1 all-around man. P.O. BOX 666, Pasadena.

WANTED — EXPERIENCED DRAPERY salesman, one familiar with stock keeping. LYON-M'KINNEY-SMITH, 642 S. Broadway.

WANTED—TINNERS AND FURNACE MEN at once. PASADENA SHEET METAL WORKS, 32 E. Union st., Pasadena, Cal.

WANTED — AN EXPERIENCED CIGAR salesman; must give reference. Address C., box 182, TIMES OFFICE.

WANTED — SEVERAL BRIGHT, ACTIVE boys; good positions open. Y.M.C.A. EMPLOYMENT DEPARTMENT.

WANTED—OFFICE BOY WITH WHEEL; good writer. NEW METHOD LAUNDRY, Sixth and San Julian.

WANTED—HAVE PERMANENT POSITION for bright young boy in paper box factory. R. W. FRIDHAM, 112 Center st.

WANTED FIRST-CLASS SHOE SALESman. Apply Manager MAMMOTH SHOE HOUSE.

WANTED—2 PAINTERS; WAGES $2.50 A day. 600 ARDMORE.

WANTED—GOOD PLUMBER. CALL EARly. 776 S. FIGUEROA.

WANTED—1 FIRST-CLASS MAN PRESSER at once. Good wages. LYON DYE WORKS.

WANTED — LADIES' TAILOR. 459½ S. BROADWAY, room 304. Bernard.

WANTED—A FIRST-CLASS COAT MAKER. WICKWIRE'S CLOTHES SHOP, 412 S. Hill.

WANTED — FIRST-CLASS PLATE MAN. TENNIS & KANOUS CO., 326 Bumiller Bldg.

WANTED—BUSHELMAN; ABLE TO WORK on coats. 312½ S. HILL.

WANTED—COAT MAKER TO WORK BY the week. Apply 228 W. SECOND.

WANTED — GOOD HARDWOOD FLOOR scraper. Phone MAIN 3467.

WANTED—MAN TO DRIVE WAGON. 1515 W. PICO.

WANTED — FIRST-CLASS PRESSER ON ladies' garments. 414 S. SPRING ST.

WANTED—BOY WITH WHEEL. APPLY 1128 W. PICO.

WANTED — BOY WITH WHEEL, $ PER week. Apply 209 MERCANTILE PLACE.

WANTED—BOY WITH WHEEL. APPLY 512 S. BROADWAY, fourth floor.

WANTED—PRESS FEEDER. STANDARD PRINTING CO., 209 New High st.

WANTED—A-1 ORDERLY FOR HOSPITAL. NURSES' LEAGUE, 511 Germain Bldg.

WANTED—BOY ABOUT 14 YEARS OLD for light delivery. 2902 MAPLE AVE.

WANTED—TAILOR ON OLD AND NEW work. 646 W. FIRST.

WANTED—OFFICE BOY; MUST BE WELL recommended. HOME 'PHONE 10295.

WANTED— Help. Male.

Note—Applicants for positions are advised not to enclose original recommendations in answer to ads. Send duplicates only.

WANTED— MURRAY & READY. Leading Employment and Labor Agents, Second and Main sts. A3013. 'Phones Broadway 4630.

FREE FARE. KLAMATH FALLS, OR. 50 spikers, strappers, and track laborers, $2 to $2.40. S. P. Co. own work. Ship tonight.

AGAIN. FREE FARE. OREGON. 200 teamsters, laborers and drillers, $2 to $2.50. Oregon and Eastern R.R. Construction.

ROCKLIN-COLFAX CUT-OFF. FREE FARE. Auburn, Bowman, Clipper Gap, etc. 300 teamsters, laborers, tunnel men, etc., $2 to $2.50.

ARIZONA. FREE FARE. ARIZONA. 50 laborers and drillers for R.R. work near WILLIAMS, ARIZ. .....$1.75 to $2.25 day

FOR THE AQUEDUCT PROJECT. 50 teamsters and laborers $2.50

EAST OF HERE. FREE FARE. Bricklayer foreman .....$6.00 day 5 bricklayers .....$5.00 day 3 plasterers .....$5.00 day

FREE FARE. NEVADA. FREE FARE. 5 bridge carpenters .....$90 mo. 2 section foremen .....$70 mo.

NOW FOR THE WOODS. 2 lumber pilers .....$40 bd. 2 stack pullers .....$35 and bd. 2 wood blocks .....$30 and bd. 3 general hands .....$30 to $40 and bd.

FOR THE AQUEDUCT. 50 teamsters and laborers .....$2.25 to $2.50

FARE PAID. ARIZONA. 5 carpenters, build stamp mill, ...$3.50 to $4.00 per day.

4 mill carpenters .....$4.00 2 bench hands, planing mill .....$3.50 Shoe maker, repair work .....$15, $20 4 bridge carpenters .....$3.00 Milk tester .....$75 month 2 carpenter's helpers .....$2.50 Carriage painter, auto work .....$2.50 4 blacksmith, different places .....$3.50 and $4 Linemen .....$2.75 and bd. Separator, tender. Oiler, thresher. Buggy washer .....$60 mo. Section Foreman .....$35 board 2 handy men, ranch .....$40 board Cook's helper, mine .....$35 and board 2 camp cooks, fare paid .....$40 to $50, board Camp baker, fare paid .....$50 and bd. 2 camp flunkies .....$25 and bd. 10 waiters .....$8, $10, $12, board 15 dishwashers .....$3 to $10 and bd. 3 married ranch hands .....$40 to $60 and house 30 laborers, city and country .....$2.25 to $2.50 20 teamsters .....$2.25 to $2.50 40 ranch hands .....$30 to $40 and bd. 10 milkers .....$35 to $45 and bd. Cooks, dishwashers, porters, pot washers, pantrymen, etc., etc.

WANTED— BRESLAN-MARKS CO. Labor and Employment Agents. 125 E. Second. Phones Main 465. A3417.

MADERA CO. FARE PAID GO WITH THE BOSS. SHIP TODAY. 20 laborers .....$2.25 day

SAN DIMAS, 30 MILES. FARE PAID. Laborers and teamsters .....$60.00 mo. and up Blacksmith & helper .....$87.50 mo.

NEVADA STATE. FREE FARE. 3 Cornish, rock Job .....$3.50 day 3 foremen, dirt work .....$3.50 day 50 laborers, R. R. work .....$52.50 mo.

WILLIAMS, ARIZONA. FREE FARE. 20 Austrians, steady .....$60 mo.

AQUEDUCT. 8 HOURS' WORK. 2 camp cooks .....$60 mo. and found 5 flunkeys .....$30 mo. and found 20 laborers .....$2.50 day 20 teamsters .....$2.50 day

CITY, STEADY WORK. Blacksmith, $3.50; blacksmith, $60 and found; machine man, extra; 2 trimmers, $60; 2 plow finishers, $60 month; horse shoer, country, $3.50; 10 laborers, city, $2.

OUR HOTEL AND RESTAURANT DEPARTMENT CAN ALWAYS PLACE YOU.

WANTED— HUMMEL BROS. & CO., EMPLOYMENT AGENTS, 315 and 317 Second st. TELEPHONES—MAIN 569, HOME 10709. Your Order and Correspondence Solicited. Shop repair man, machine work, $60; ornamental iron workers, $3.50; excavator runner, $2.50 etc.; steel workers, concrete, $3.50; riveters and heaters, oil fields, $4.50 etc.; house painters, $3.50; 12 carpenters, $3; 2 engineers, janitors, office building, $45, $50; carpenter, helper, $2.75 day; carpenters, $3.50 and $4; clerk for creamery business, $60 month; stableman, city, $30 month and room; cloak and suit presser, $15 week, butcher, country, $45 and found; cabinet makers, $3 day; muckers for mine, $2.50 day; concrete mixer, $3; dump wagon drivers, $1.75 etc.; camp teamsters, $2.25; laborers, $2 day, ranch hands, $30 to $35 etc.; corn shucker, $1.50 per acre; milkers and drivers, $35 to $50 etc.; married man for ranch, $50 etc.

HOTEL DEPARTMENT. Chef cooks, hotel, $90 etc.; second cook, restaurant, $12; dinner cook, $4.50; marker and sorter, $18; shirt finisher, $15; waiter, Hot Springs, $30 etc.; cafe, city, $30 and meals; pantryman, $20 etc.; hall man, hospital, $27.50 etc.; houseman, hotel, $30 etc.; pin boys, bowling alley, $10 week; waiter, hospital, $35 etc.; baker on bread, $160 etc.; baker, helper, $60 etc.; dishwashers, $8, $9 and found.

WANTED — 1 EXPERIENCED PANTRYman, $10 week. 3 dishwashers $25 and $30. 2 buss boys, $8 week. 1 man to take care of linen room, $35 and meals. 2 elevator boys, $25, room and board; must have license. 2 cooks, helpers, $8 week. 1 dishwasher, beach, $8. 1 cold meat man, $15 week. TOURIST EMP. OFFICE, 145 S. Spring, rooms 225-227.

WANTED—GAS MAKER, $3.50, FREE FARE; machine shoer, repairer, $5 to $6, free fare; 3 drill sharpers, $3.50 and found; 2 meat cutter, city, $15; man and wife, porter and maid, $65 up; stableman, $50; drivers, $50 and $60; chef, $25; second cooks, $15; fry cooks, $15; pastry cook, A-1 man; waitrs, best houses; buss boys, $8; porters, cafes and hotels; elevator boys, counter men, dairy lunch. If you want work see us; if not, Honest and courteous treatment to all. CALIFORNIA AGENCY, 230½ S. Spring.

WANTED—ABLE-BODIED MEN FOR THE U. S. Marine Corps, between the ages of 18 and 35. Must be native born or have first papers; monthly pay $15 to $30. Additional compensation possible. Free clothing, quarters and medical attendance free. After 30 years' service can retire with 75 per cent. of pay and allowances. Service on board ship and ashore in all parts of the world. For information apply at room 307 POST OFFICE BUILDING, corner Second and Main sts., Los Angeles, Cal.

WANTED—MEN SEEKING EMPLOYMENT and those wishing to better themselves may join our organization and receive free assistance obtaining employment. Free information bureau for strangers. See secretary. MUTUAL LEAGUE. 321 Byrne Bldg. 253 S. Broadway.

WANTED—GARDENER FOR PASADENA; married, no children. Does. Lives on place in separate cottage. Must have thorough experience with trees, flowers and lawn, and give first-class local references from former employers. Call 1 to 4 p.m., ROOM 617, H. W. Hellman Bldg., Los Angeles.

WANTED—GENERAL STORE SALESMAN; pleasant climate, mountain section, Arizona; carpet salesman, San Diego; carpet fitter, San Diego; clothing and furnishings salesman, large firm, north. INDUSTRIAL & COMMERCIAL BUREAU, Times Branch Office.

WANTED—OFFICE BOY BY LARGE AUTOmobile concern; salary moderate to begin; advancement in proportion to ability shown; excellent opportunity for bright boy; give phone number. Address F, box 106, TIMES OFFICE.

WANTED — MAN COOK FOR MINING camp; must be capable to cook and care for 25 men; wages $60 month. See J. A. RONKHITE, general manager Orange County Coal Mining Co., 510 Mason Bldg., Fourth and Broadway.

WANTED — FOREMAN FOR BUSHELING department; men's and youth's ready-made clothing; must be of good address and sober, to give first class references; good salary to the right party. Address F, box 112, TIMES OFFICE.

WANTED—A GOOD, RELIABLE MAN OR boy and horse for 2 hours daily; good pay and steady job that will not interfere with other work. Address E, box 117, TIMES OFFICE.

WANTED—MEN LOOKING FOR WORK TO see my ads. under "Mining." Assayers and cyanide specialists earn from $125 to $200 a month. Let me teach you the trade. 237 S. SAN PEDRO ST., formerly 121½ S. Broadway.

WANTED—2 YOUNG MEN FOR RANCH work; boss here 9 a.m. Elevator boy, $25; Swedish gardener, $35 month; dishwashers, beach, $8. SWEDISH AND GERMAN BUREAU, 301½ South Broadway.

WANTED—MAN AND WIFE, WASH DISHes and do laundry, small country restaurant, $17 week, board; good place. TUCKER'S EMPLOY. AGENCY, 117½ W. second st.

WANTED—EXPERIENCED HAY BAILERS for alfalfa. Two months' steady work. Call today, 716 BROADWAY CENTRAL BLDG., 324 South Broadway. Ask for Mr. Branscombe.

WANTED—LADIES' TAILOR OR TO BE A partner; good wages guaranteed. Good chance for good man. Call South 770 or 2858. Take Maple ave. car, get off at ROMEO TAILOR SHOP.

WANTED—2 CARPENTERS AND 3 CARpenter's helpers, to go 25 miles in the country and work 10 hours per day. Inquire 1304 LAUREL ST., South Pasadena. Tel. Home 2622.

WANTED — AN EXPERIENCED MEN'S furnishing and shoe salesman. References required. Apply between 4:30 and 5:30 a.m.

WANTED— Help. Male.

WANTED—SALESMAN WITH EXECUTIVE qualifications to invest $1,500 to $2,000 in a wide-awake, established business; also to act as treasurer; it's a live proposition for a live man. Full particulars upon interview. Address F, box 115, TIMES OFFICE.

WANTED—TUCKER'S EMPLOY. AGENCY, 211½ W. Second. Cooks, city, beaches, $12, $14, $17, $18; waiters, city, beaches, $10 week; silver, glass men, $5, $6; pantryman, $5, $10; dishwashers, $5, $30; potwasher, to yard man, $18; elevator boy, $25, found, buss boys, $8.

WANTED—TWO GOOD STOCK SALESMEN to sell stock in the best borax mine in California; easy to sell, as it is guaranteed by good bond. COLUMBIA INVESTMENT COMPANY, 411 E. change Bldg., 2d and Hill.

WANTED—YOUNG MAN TO LEARN GAS engine and boat business; salary small but good opportunity for advancement. Bring references between 7 and 10 a.m. MARINE ENGINE & SUPPLY CO., 121 East Sixth st.

WANTED—ELEVATOR ELECTRIC HOtel, $45, room; nurse, $30; furniture man, $15; teamster, $2; cook, small restaurant, $60; orchard man, $60; many others. STANDARD, 115½ S. Spring.

WANTED—CYLINDER PIESS FEEDER. BISHOP PAPER BOX CO., 2673-85 Lacy st. Take yellow Garvanza car to Avenue 26, or red South Pasadena or Alhambra car to Avenue 22.

WANTED — EXPERIENCED JAPANESE chauffeur for permanent position. State experience and wages expected. Good salary to right party. Address Z, box 121, TIMES OFFICE.

WANTED—GOOD STRONG BOY TO DEliver typewriters. Apply Wednesday morning at LOS ANGELES TYPEWRITER EXCHANGE, 128 S. Broadway.

WANTED—DAIRY HAND, STEADY JOB; state age, experience and wages, or no attention. Address H. C. VOGT, R.D. No. 2, Santa Ana.

WANTED—LODGE ORGANIZERS FOR POPular order; can earn $150 monthly. WALTER A. Rice, Secretary, 644 Ellicott Square, Buffalo, N. Y.

WANTED — WOOD CHOPPERS. GUM trees, $3.50 per cord. See LINN, SUPERINTENDENT, Pacific Light and Power Co., 256 E. Third st.

WANTED—FIRST-CLASS BARBER; HOURS 7 to 6; except Wednesday to 5, Saturdays to 11; no Sunday work; $14 guarantee. 'Phone or write D. W. M'DANIEL, Escondido, Cal.

WANTED — A STOUT YOUNG MAN TO drive wagon for wholesale house. Call PAUL PEIPERS PRODUCE CO., L. A. Market, Sixth and Alameda.

WANTED—ALL AROUND FURNITURE REpairman, one who understands upholstering and refinishing. NOLD FURNITURE CO., 65-71 North Fair Oaks ave., Pasadena.

WANTED—AN EXPERIENCED MILITARY instructor, for military school in Los Angeles county; must be able to teach athletics. Apply P. O. box 129, TIMES OFFICE.

WANTED—AN EXPERIENCED MILITARY instructor, for military school in Los Angeles county; must also be able to teach athletics. Apply box 55, TIMES OFFICE.

WANTED—SHIPPING, RECEIVING AND stock clerk, middle-aged, married, sober, industrious man preferred. Apply 602 SANTA FE AVE.

WANTED—ONE OR TWO BRIGHT YOUNG men as solicitors in city; must be of good appearance and intelligent. Apply at 720 E. SEVENTH ST. between 9 and 12 a.m.

WANTED—4 BOYS TO DC BUSS WORK in cafeteria; must have black jackets and white aprons. Call early and be ready for work. GOOD BROS., 453 S. Hill.

WANTED—GOOD ALL-AROUND PRINTER for country job; permanent situation and good pay to right party. Apply 121 N. BROADWAY, after 11 o'clock today.

WANTED—AN EXPERIENCED FURNISHing good and shoe salesman for store in the Imperial Valley. Apply Wednesday, 2 o'clock, at 216 S. LOS ANUELES ST.

WANTED—AN EXPERIENCED BUTCHER. One who can run a market. SHERWOOD GROCERY CO., corner 48th st. and Ascot ave. South 1824.

WANTED — A FIRST-CLASS DRAPERY salesman and solicitor; permanent position. CAMPBELL'S DRAPERY SHOP, San Diego, Cal.

WANTED—RELIABLE BOY WITH WHEEL for office work. Wages $5. Advancement for good boy. CREUTZ & CO., 414½ S. Broadway.

WANTED—GOOD BOY WITH BICYCLE. best reference required; good opening. Inquire E. W. REYNOLDS CO., 342 S. Broadway.

WANTED—GOOD BOY ABOUT 16, WHO has had experience as driver to drive small ambulance and work at Animal Home week days. Salary $30 month. 440 BYRNE BLDG.

WANTED—MEN TO READ OUR ADVERTisement "Help, Wanted to Learn Trades." The best yet. Los Angeles Motion Picture Operators' School, 416 N. SAN PEDRO.

WANTED—HELP. MALE. AN ASSISTANT book-keeper. Apply in own handwriting, stating salary wanted and references. Address F, box 125, TIMES OFFICE.

WANTED—BOYS TO WORK ON TRAINS as news agents; must be neat and clean. Apply early. DENISON NEWS CO., Arcade Depot.

WANTED—GOOD ALL AROUND SHIRT man. One who understands polishing and finishing. WARDROBE LAUNDRY, 312½ Boyd st., upstairs.

WANTED—BOY OVER FIFTEEN TO WORK in photo finishing and run on errands. Steady work with advancement. Address H, box 22, TIMES BRANCH OFFICE.

WANTED—GOOD CARPENTER FOR roughing in. Phone 23853 or take Franklin ave. car, 4th and Hill sts., ride to end of line. VINE ST. AND HOLLYWOOD BLVD.

WANTED—PLATEN PRESS FEEDER, THIS morning. PRINTING CO., 433 Wall st., corner of Winston.

WANTED — BUSHELMAN FOR READYmade clothing department. Apply at 3 o'clock to MR. STONE, Desmond's.

WANTED—SOLICITOR FOR DYE WAGON; none but experienced need apply. METROPOLITAN DYE WORKS, 1818 S. Main.

WANTED — 7 GOOD SOLICITORS FOR A dye works. Apply 8 a.m. or 7:30 p.m., EMPIRE DYE WORKS, 1st and Boyle ave.

WANTED—CLOTH AND PAPER CUTTERS. None but experienced men need apply. ENGLISH WOOLEN MILLS, 137 S. Spring.

WANTED — NIGHT WATCHMAN, WITH light housework, 3 in family; small wages. Sixth and San Julian.

WANTED — ERRAND BOY TO LEARN trade. CATHER & KENNEDY MFG. CO., 1006 S. Los Angeles st.

WANTED—AT ONCE, 2 FIRST-CLASS spotters on ladies' fancy garments. SUITITORIUM DYE HOUSE, 819 E. 5th st.

WANTED — A 1 ARCHITECTURAL draughtsman. Apply at 121 W. THIRD. See Mr. Crane.

WANTED—STENOGRAPHER AND ASSISTant book-keeper. Call early. PACIFIC SERVICE CO., 321 Main Bldg.

WANTED—SCHOOL BOY, 14 TO 16 YEARS old, to assist in general housework; small wages. 'PHONE WEST 2262, HOME 21201.

WANTED—FIRST-CLASS LICENSED OPERator at the YALE DENTIsts, 444 S. Broadway.

WANTED — DELIVERY BOY, ABOUT 18 years old; must have bicycle. Apply 453 S. SPRING.

WANTED—GOOD ACCURATE LEVEL MAN at Cotton Ranch, near Needles. Apply to LOUIS EVANS, 123 West 6th st.

WANTED—MARKER AND DISTRIBUTOR. Apply ELECTRIC LAUNDRY CO., 806 E. 16th.

WANTED—PRACTICAL FURNITURE FINisher. Apply this morning. LYON-M'KINNEY-SMITH CO., 642 S. Broadway.

WANTED—CELLAR MAN WHO UNDERstands liquors. Apply 322 CITIZENS' NAT. BANK BLDG.

WANTED—A COMPETENT PRINTER FOR newspaper and job office. J. A. JONES, Glendora, Cal.

WANTED— Help, Male and Female. Investment Required.

WANTED—A MAN TO TAKE CHARGE OF an up-to-date hotel in heart of city; salary $150 month; party must have several hundred dollars to invest in this hotel stock, which is on a profitable basis. SEA BOARD REALTY CO., 315 Coop Bldg., 213 S. Broadway. F2656, Broadway 2672.

WANTED—MEN TO LEARN MOTION PICture operating. Good pay. Good men scarce. Los Angeles Motion Picture Operators' School, 416 N. SAN PEDRO.

WANTED—YOUNG MAN TO WORK IN MY shop; one understanding machinery preferred; must furnish $250 cash; steady work. Call 134 S. SPRING.

WANTED—PARTY WITH $150, TAKE ONE-half interest in paying show. Call at once, 754 S. LOS ANGELES ST., rooms 1-2.

WANTED— Help. Female.

WANTED—2 EXPERIENCED LUNCH WAItresses at the MARKET RESTAURANT, 1280½ E. Sixth, upstairs. Apply before 10 a.m.

WANTED — WOMAN TO ASSIST WITH light housework, 3 in family; small wages; no washing. Phone WEST 2474 after 9 a.m.

WANTED—EXPERIENCED FINISHER ON pants. J. TUBIN, Room 22, No. 134½ N. Spring.

WANTED—YOUNG GIRL FOR GENERAL housework small washing. 'PHONE WEST 6715.

WANTED — YOUNG GIRL FOR HOUSEwork in small family; wages $15 month. Call 827 N. OLIVE ST., Alhambra.

WANTED—YOUNG GIRL TO ASSIST IN housework, from 15 to 20 years of age. Call today at 2427 S. HOPE.

WANTED — WAITRESS. 809 S. GRAND ave.

WANTED—A GIRL FOR GENERAL HOUSEwork. 230 S. SOTO ST. Boyle 1353.

WANTED — STENOGRAPHER. APPLY SUPT., Parmelee-Dohrmann Co.

WANTED—A GIRL TO DO GENERAL housework in family of two. PHONE 56138.

WANTED— Help. Female.

Note—Applicants for positions are advised not to enclose original recommendations in answer to ads. Send duplicates only.

WANTED—CLOAK AND SUIT SALESLADY, $15; stenographer, out of the city, $60 to $80.

Cook, Mexico, $45 to $50; cook, country, $40; cafeteria cooks, $15 to $17; woman to assist cook, $20; 20 waitresses, best hotels and cafes; waitresses, institution, $20 and found; serving-room girl, 8c to $10; 10 bright girls to learn cafeteria work, $8; working housekeeper, 3 in family, $25, see lady at our office; young woman to assist in cleaning, $25 to $30; young woman to assist in small family, $30; girl to serve in ice cream parlor, $5 and meals, 10 department store clerks, city. CALIFORNIA AGENCY, 230½ S. Spring.

WANTED—PANTRY GIRL, CAFE, NO SUNday, hours 8 to 6, $5 a week; pantry girl, hotel, country, $20 etc.; clerk, confectionery, $1 a day; girl to pack candy, $6 and $8 a week; girl to label bottles, extract department, grocery store, $1 a day; waitress, Arizona, $20 etc.; waitresses, institution, country, $30 etc.; waitress, institution, city, $25 etc.; kitchen helper, country hotel, $20 etc.; pastry cook, country, hotel, $50 etc.; cook, small boarding house, city, $40 etc.; house girls, city, beach and country; many good places, $20 etc. to $40 etc. HUMMEL BROS. & CO., 316 East 2nd st.

WANTED — FAMILY COOK, CITY, $40; two infant's nurses, $30 each; three children's nurses, $30 each; second girl, $25; general house girl, two in family, $30; girl for cooking and downstairs work, three in family, $40; ten places, $25; many others, $20 to $30; dining-room girl, institution, city, $25; others, country, $20; pantry girl, institution, city, $25; man and wife, cook and butler, country, $75; man and wife, cook and waitress, lunch counter, $70 and fare. HENDERSON EMPLOYMENT AGENCY, 453 South Broadway.

WANTED—30 EXTRA WAITRESSES, $1 and all expenses. 10 extra waitresses, beach, Sunday and Monday, $2 and fare paid. 2 chambermaids, city, $20. 2 two-meal waitresses cafe. 1 cook, country, boarding-house, $25. 1 girl for mixed work, country, $20 and fd. 2 women to wash silver, $3 week. 1 waitress, Bakersfield, $10 week. TOURIST EMPLOYMENT OFFICE, 145 S. Spring, rooms 225-227.

WANTED—RANCH COOK, $40; ANOTHER, $25; cook, colored preferred, family boarding-house, city, $40; cook and second girl, Santa Barbara, family of 4, $35; $30; infant's nurse, city, $30; children's nurse, $25; $25; cook, family, Arizona, $40; housegirl, family of 2, Bakersfield, $25; cook and helper, man and wife preferred, country hotel, $70; 2 waitresses, institution, $25 etc.; girls for candy factory; choice housework places at good wages. MRS. PATTEN, 215 S. Broadway.

WANTED—WE CAN PLACE AT ONCE, 2 serving girls, book-keeper and stenographer, German cook, 2 women to care for children, laundress, girls for general housework. We secure the most desirable and best paying positions for competent women in all lines, and want unemployed or those seeking better positions as working housekeepers, stenographers, office assistants, cashiers, salesgirls, governesses, companions and others, to leave their application with Employment Department of WOMAN'S EXCHANGE, 417 W. 7th st.

WANTED—TUCKER'S EMPLOY. AGENCY, 211½ W. 2nd st. Female Department—Cook, cafeteria, $15; camp cook, 6 men, free fare, $40 fd.; linen woman, $40; cashier, restaurant, $8 board; checker, cafeteria, $8; salad maker, cafeteria, $10; waitresses, city, beaches, country, free fare, $25, fd., $2, $10; serving girls, $6, $7; tray woman, no Sunday, $7; chambermaids, $20, $25 fd.; kitchen women, $5; house girls.

WANTED LINEN ROOM WOMAN, $10 week; pastry cook, city, $15 week; cook for 5 country, $30; housekeeper, country, $15; girl for ice cream parlor, beach, $1 day; second girl, city, $25; housemaids, city and country, waitress, chambermaids, city and country; pastry; lady barber; nurse, country and city, $20. MARKS EMPLOYMENT AGENCY, 125 E. Second st.

WANTED—GERMAN CHILD'S NURSE, $25; cook, small hotel, $40; family cook, $40; German cook and second maid, $40, $30; Swedish cook and second maid, $40, $35; housegirl, 2 in family, $40; another, 3 in family, $30; cafe and long list good places, $30 to $40; nurse girl, $15; chambermaids, waitresses, top wages. SWEDISH AND GERMAN BUREAU, 301½ S. Broadway.

WANTED—INTELLIGENT, NEAT, WELLappearing lady, whose husband is in business here, to take charge of first-class apartment house on W. Seventh st., in exchange for $50 furnished apartment, including gas, electricity, etc. Must be healthy, strong, experienced. No children under 12 years. Best references. Call ROOM 315, 207 S. Broadway.

WANTED—AT ONCE, LADIES AND GIRLS can have steady employment at home, copying designs and decorate novelties for fall trade. Pay $6 to $12 per dozen up. We furnish material and give instructions free. Call WOMAN'S NATIONAL ART EXCHANGE, 319 North Broadway, opposite Courthouse. See Instruction Course adv.

WANTED—CLOAK AND SUIT SALESWOMan, able to assist buyer, $65 to $75; good city and firm, 40 miles from Los Angeles. Thoroughly experienced fancy goods saleswoman, $60. Central California INDUSTRIAL & COMMERCIAL BUREAU, Times Branch office.

WANTED—AT SAN DIEGO, EXPERIENCED polisher, body ironers and shirt finisher. Steady work. Good wages, and the coolest and best ventilated laundry to work in on the Coast. EXCELSIOR LAUNDRY CO., San Diego. Come or address.

WANTED—AT ONCE THOROUGHLY COMpetent stenographer and typewriter, Remington machine; references required; permanent position. Call 8 a.m., DIAMOND COAL CO., 633 Aliso st.

WANTED — REFINED MIDDLE AGED woman to keep house for couple and care for lady who is invalid. This is a good home and moderate salary. Answer stating wages wanted. Address B, box 199, TIMES OFFICE.

WANTED — GIRL FOR LIGHT HOUSEwork; must be used to children; no night work. Call at ZELDA APARTMENTS, corner Fourth and Grand avenue, between 6 and 8 p.m. Permanent position; colored girl preferred.

WANTED—GIRL OR YOUNG LADY TO ASsist with light housework and help care for baby; no cooking, small wages and pleasant home in Hollywood for right party. HOME PHONE 29060.

WANTED—CASHIER HOTEL— 3 cafe waitresses, $30. 2 girls housework, $25, $30. 2 linen room girls. HARKNESS & HUNTER, 224 S. Spring.

WANTED—TODAY AT LONG BEACH SANITARIUM, Long Beach, first-class graduate lady nurses, to work by the month. Ask for the manager.

WANTED — A 1 ARCHITECTURAL draughtsman. Apply at 121 W. THIRD. See Mr. Crane.

WANTED—STENOGRAPHER AND ASSISTant book-keeper. Call early. PACIFIC SERVICE CO., 321 Main Bldg.

WANTED—SCHOOL BOY, 14 TO 16 YEARS old, to assist in general housework; small wages. 'PHONE WEST 2262, HOME 21201.

WANTED—FIRST-CLASS LICENSED OPERator at the YALE DENTIsts, 444 S. Broadway.

WANTED — DELIVERY BOY, ABOUT 18 years old; must have bicycle. Apply 453 S. SPRING.

WANTED—GOOD ACCURATE LEVEL MAN at Cotton Ranch, near Needles. Apply to LOUIS EVANS, 123 West 6th st.

WANTED—MARKER AND DISTRIBUTOR. Apply ELECTRIC LAUNDRY CO., 806 E. 16th.

WANTED—PRACTICAL FURNITURE FINisher. Apply this morning. LYON-M'KINNEY-SMITH CO., 642 S. Broadway.

WANTED—CELLAR MAN WHO UNDERstands liquors. Apply 322 CITIZENS' NAT. BANK BLDG.

WANTED—A COMPETENT PRINTER FOR newspaper and job office. J. A. JONES, Glendora, Cal.

WANTED— Help, Male and Female. Investment Required.

WANTED—A MAN TO TAKE CHARGE OF an up-to-date hotel in heart of city; salary $150 month; party must have several hundred dollars to invest in this hotel stock, which is on a profitable basis. SEA BOARD REALTY CO., 315 Coop Bldg., 213 S. Broadway. F2656, Broadway 2672.

WANTED—MEN TO LEARN MOTION PICture operating. Good pay. Good men scarce. Los Angeles Motion Picture Operators' School, 416 N. SAN PEDRO.

WANTED—YOUNG MAN TO WORK IN MY shop; one understanding machinery preferred; must furnish $250 cash; steady work. Call 134 S. SPRING.

WANTED—PARTY WITH $150, TAKE ONE-half interest in paying show. Call at once, 754 S. LOS ANGELES ST., rooms 1-2.

WANTED— Help. Female.

WANTED—2 EXPERIENCED LUNCH WAItresses at the MARKET RESTAURANT, 1280½ E. Sixth, upstairs. Apply before 10 a.m.

WANTED — WOMAN TO ASSIST WITH light housework, 3 in family; small wages; no washing. Phone WEST 2474 after 9 a.m.

WANTED—EXPERIENCED FINISHER ON pants. J. TUBIN, Room 22, No. 134½ N. Spring.

WANTED—YOUNG GIRL FOR GENERAL housework small washing. 'PHONE WEST 6715.

WANTED — YOUNG GIRL FOR HOUSEwork in small family; wages $15 month. Call 827 N. OLIVE ST., Alhambra.

WANTED—YOUNG GIRL TO ASSIST IN housework, from 15 to 20 years of age. Call today at 2427 S. HOPE.

WANTED — WAITRESS. 809 S. GRAND ave.

WANTED—A GIRL FOR GENERAL HOUSEwork. 230 S. SOTO ST. Boyle 1353.

WANTED — STENOGRAPHER. APPLY SUPT., Parmelee-Dohrmann Co.

WANTED—A GIRL TO DO GENERAL housework in family of two. PHONE 56138.

WANTED— He'p. Female.

WANTED — TALENTED YOUNG LADIES for modern art and color photography in first-class artist's studio; prepare for splendid position. PHOTO STUDIO, 707 S. Spring st.

WANTED — COMPETENT YOUNG LADY stenographer and general office help; salary $50. Apply CO. OF PUBLIC STENOGRAPHERS, 228 H. W. Hellman Bldg.

WANTED—LADY PIANIST TO TRAVEL; one that can learn manual; must be up-to-date; at once. Address H, box 226, TIMES BRANCH OFFICE.

WANTED—WOMAN OR GIRL WHO WANTS good home in suburbs, two in family; some remuneration. Address H, box 224, TIMES BRANCH OFFICE.

WANTED — LADY FOR ASSISTANT book-keeper and general office work. Salary $1 per week. L. A. TELESCOPE CO., 234 Winston st.

WANTED—GOOD PLAIN COOK FOR HEADquarter's camp at Cotton Rancho, near Needles. Woman preferred. Apply to LOUIS EVANS, 123 West 6th st.

WANTED—COMPETENT GIRL FOR GENeral housework and good cooking; 4 adults; wages $35 to $40. Address W, box 34, TIMES OFFICE.

WANTED—SPANISH SPEAKING NURSE for hospital, Hermosillo, Mexico, $75 per month and expenses. Call 1102 WEST 6TH, Wednesday morning.

WANTED—TELEPHONE OPERATOR AND office help; salary $25. Apply COMPANY OF PUBLIC STENOGRAPHERS, 228 H. W. Hellman.

WANTED—20 SALESLADIES GOOD WAGES. CALL THIS FORENOON AT 636 S. SPRING ST.

WANTED—YOUNG GIRL TO ASSIST WITH housework, 2 in family; no washing or ironing. $15 a month. PHONE 57782.

WANTED—IRONERS, EXPERIENCED AND inexperienced. Apply at the CARLSON HAND LAUNDRY, 710 West Third st.

WANTED—BOOK-KEEPER AND STENOGrapher, $90; also stenographer, $18 per week, easy work. 531 MASON BLDG.

WANTED—WHITE GIRL FOR GENERAL housework, no washing; must be good plain cook; salary $25 per month. WEST 6852.

WANTED—INTELLIGENT GIRL FOR OFfice and bookkeeping

Liners

WANTED—
Situation, Female.

WANTED—SITUATION; FEMALE. A reliable manager of apartments desires position to take charge of first-class apartment-house; have a large number of rooms in city who wish apartments; will be pleased to have anyone in need of such to call and see me; have had years of experience in first-class houses; can furnish best of reference. Address F, box 132, TIMES OFFICE.

WANTED—BY THE STENOGRAPHERS' ASSOCIATION: Young woman who is thoroughly competent to act as stenographer and book-keeper; one who is in the habit of doing neat, accurate work; salary to start, $60 per month. Call at 1015 Wright & Callender Building, room 216, and see Miss Ellis.

WANTED — POSITION AS WORKING housekeeper by young middle-aged woman; prefer 3 or 4 young men; would like position as cook for young couple; good cook; no washing; wages $30; state all. 742 W. 24TH ST.

WANTED — COMPETENT BOOK-KEEPER. Our references are supplied to those who are interested. CALIFORNIA TRADING BUREAU, 424 W. Helman.

WANTED—BY COMPETENT GIRL, PLACE as general housework in family without children or other help; wages $20 to $25; no objection to country. Phone Boyle 1, Arapahoe st. MISS ALICE BRILLHART.

WANTED—YOUNG LADY, EXPERIENCED private tutor, desires position as governess or companion; good references. MARION CORE, 1015 Wright & Callender Building.

WANTED — A POSITION FOR STENOGRAPHER and bookkeeper; by an experienced young lady; salary reasonable; can furnish best of references. Address G, box 39, TIMES BRANCH OFFICE.

WANTED—BY GOOD PLAIN COOK, position as assistant or head cook in hotel, restaurant or lunch room; wages reasonable. Address F, box 39, TIMES OFFICE.

WANTED—WASHING, IRONING OR CLEANing by woman; will go out by the day; commands the highest wages. 1015 SWEDISH AND GERMAN BUREAU.

WANTED—POSITION AS HOUSEKEEPER; middle-aged lady. Phone Main 3626, 1015 SWEDISH AND GERMAN BUREAU.

WANTED—YOUNG MAN WILL DO GARDENing or housework for his board and room. Address Gardener, box 39, TIMES OFFICE.

WANTED—POSITION AS SALESLADY OR cashier, or take charge of small room; competent young lady. Address P, box 39, TIMES OFFICE.

WANTED—POSITION AS HOUSEKEEPER; gentleman's home by middle-aged lady. Phone Main 3626, 1015 SWEDISH AND GERMAN BUREAU.

WANTED — GOOD STENOGRAPHER AND Underwood or Remington operator; give reference. PHONE F5909.

WANTED—GOOD HOME IN SMALL family for adults or middle-aged couple; plain cook; state wages. F. C. SMITH, 1331 Main st. TIMES BRANCH OFFICE.

WANTED—POSITION BOOKKEEPER; experienced in city or near suburbs; wages $15; 3 years' reference. Address P.O. BOX 66, South Pasadena.

WANTED — SITUATION AS HOUSEkeeper in hotel or apartment-house; references given. Call or phone 60 S. 3RD ST., Home 24497.

WANTED—SEAMSTRESS AND CHILD'S maid or nurse to large children; must be very city or country. MOOR 3, 63 st.

WANTED—GERMAN GIRL WISHES POsition for cooking and upper floor; 2 in family; wages $20. 1015 TIMES OFFICE.

WANTED—SITUATION BY EXPERIENCED girl for housework; small family; wages $15 to $20. Address F, box 108, TIMES OFFICE.

WANTED — BY STENOGRAPHER, EXperienced, with firm having branch office in city, a steady position; will work for small wages to start. Address F, box 132, TIMES BRANCH OFFICE.

WANTED — WOULD LIKE TO HEAR of a lady or gentleman who wants to go to three hours a day. Phone

WANTED—BY YOUNG COLORED WOMAN, work in laundry. Address 126 SOUTH Main st.

WANTED—POSITION BY SCANDINAVIAN girl as cook; wages $30. 1015 SOUTH

WANTED—
Situation, Male and Female.

WANTED — YOUNG GERMAN COUPLE, first-class man and wife, no children; man as automobile or horse driver; wife as cook; place, no ranch. Address C, box 18, TIMES OFFICE.

WANTED—STRICTLY FIRST-CLASS COUPLE supplied on short notice. INTERNATIONAL EMPLOYMENT CO., 248 Chamber of Commerce. Phone Broadway 6.

WANTED—BY EXPERIENCED MAN AND wife, situation in private family; wife to cook and waitress; references. GEORGE, box 65, Los Angeles.

WANTED—JAPANESE MAN AND WIFE; wife as cook and waitress; husband to wait, job up in Los Angeles or Pasadena. Care HOME EMPLOYMENT AGENCY, 344 S. Main.

WANTED—POSITION MAN AND WIFE; wife as cook, husband as gardener. Phone 2683, 1015 SWEDISH AND GERMAN BUREAU.

WANTED—
Agents and Solicitors.

WANTED—COMPETENT AGENTS TO SELL the new combination fire and burglar proof safe; must be acquainted with banks, merchants, professional men and business men; $100,000 insurance. Address Pacific Mutual Life Ins. Co., 1015 Wright and Callender Building, Los Angeles. Call office, room 1015, between 9 and 10 a.m. Must be competent; must be prepared to go to subdivision. Must be married. Apply to telephone wells F. MATTHEWS, 228 S. Hill st.

WANTED—SEVENTY-FIVE MEN TO SELL from nursery stock; steady employment; Burbank's System Builder, new system; easily demonstrated; proposition unique; specific for constipation and all troubles which arise from defective action of the bowels; pamphlet free. BURBANK & CO., Jenson Bldg., Los Angeles, Cal.

WANTED—A TRAVELING SALESMAN; well-known manufacturing chemist, 30 Front st., San Francisco, Cal.

WANTED—A TRAVELING SALESMAN; well built, fine proposition. Address D, box 278, TIMES OFFICE.

WANTED—TO TAKE MILLINERY INstructions evenings; rates must be reasonable and not out of town. Address C, box 87, TIMES OFFICE.

WANTED—POSTAGE STAMPS, DIAMONDS, Martin guitars, for cash or exchange. Phone Main 1210. West 2084. 214 MERCANTILE PLACE.

WANTED — HOUSE PAINTING, TINTING, hardwood finish, re-floor waxing, polishing. CHAS. A. POORE, 1922 Towne ave. Phone South 1251.

WANTED—HOME FOR BOY AND GIRL, aged 2 and 5 years. Must be close in. Pay $5 weekly. Address C, box 190, TIMES OFFICE.

WANTED—GOOD HOME FOR BABY BOY, to adopt; one year old; give your price and address. Address B, box 54, TIMES OFFICE.

WANTED — PAPERING, $2.75 A ROOM; tinting, $1.85; painting equally cheap. Tel. West 2084. 214 MERCANTILE PLACE.

WANTED—I BUILD CALIFORNIA HOUSES from $70 up; I also do any kind of carpenter jobs. Call me up. HOME 'PHONE 41282.

WANTED—A PERMANENT TENANT FOR my seven-room furnished cottage. 130 BROOKS AVE., Venice.

WANTED—HOMES FOR 2 INTELLIGENT set kittens. Call today or address A. B., 814 E. 27TH, rear.

WANTED—TINTING $2 ROOM, WORK guaranteed. PERCY GRIFFIN, Phone Main 8121 and 4265.

WANTED — LADY WANTS LESSONS IN lantern slide coloring. Address F.D. BOX 238, Pomona, Cal.

TO LET—
Furnished Rooms.

TO LET—FURNISHED, 2 CONNECTING, downstairs rooms for light housekeeping; also other rooms, sunny and clean. 732 W. 27TH ST.

TO LET—2 FURNISHED ROOMS FOR housekeeping. Take West 6th st. car to Lucas, within walking distance. Call 1231 SHATTO.

TO LET — NEWLY FURNISHED UP-TO-date housekeeping and sleeping rooms, free phone and bath, walking distance. PHONE 20646. 1414 S. MAIN ST.

TO LET—NICELY FURNISHED HOUSEkeeping rooms in suite of 2 rooms $2.50 per week. No objection to children. Apply 948 WALL.

TO LET—PLEASANT FRONT ROOM, RENT $3 a week. This month, desirable location, close to University car line; gentleman preferred. 2138 ROSCOLLO AVE.

TO LET — PRIVATE RESIDENCE, TWO large front rooms, new, beautifully furnished housekeeping; low rate; walking distance. 1340 S. GRAND AVE.

TO LET — WHY ROAST IN THE CITY when you can have delightfully cool, quiet rooms, near ocean? MRS. T. M. BELL, Gen Del., Ocean Park, Cal.

TO LET—A REFINED COUPLE OR LADY can have rooms for housekeeping in exchange for care of child through the day. Address B, box 147, TIMES OFFICE.

TO LET—FURNISHED ROOMS, KITCHEN, gas range, sink, back porch, pleasant living-room; also single room. 615 W. 17TH ST.

TO LET—ROOM FURNISHED FOR HOUSEkeeping, running water, suitable for one man, $7 per month. 1737 SANTEE.

TO LET—NEWLY FURNISHED ROOMS, hot and cold water, $15 per week and up. 2264 S. SPRING ST.

TO LET — 2 DESIRABLE FURNISHED housekeeping rooms and bath, close in, fine location. 407 WEST FIRST ST.

TO LET—$1.50 WEEK AND UP, GAS AND electricity; free baths; block west of Courthouse. 412 TEMPLE ST.

TO LET—CLEAN, AIRY ROOMS, HOUSEkeeping privileges, $1.75 week up. 417 W. FOURTH.

TO LET—NICE FURNISHED ROOM IN private family to business woman. References and $5 DEPOSIT. 971.

TO LET—HOTEL ARTHUR, 627 S. OLIVE, just opened, new brick building, newly furnished. A2666.

TO LET—NEATLY FURNISHED ROOMS, references required; best neighborhood. 1322 SOUTH HOPE.

TO LET — FRONT ROOM, NICELY FURnished, bay window, cool, airy, $4 month. 129 M. HILL near Court.

TO LET—FURNISHED ROOMS, SUITABLE for housekeeping; also sleeping rooms; rates reasonable. 1015 S. OLIVE

Classified Liners

FOR SALE—
Houses.

FOR SALE—

HOUSES.
HOUSES.
HOUSES.

Hundreds of them. Miles of them. Built, sold and for sale now. We can show you in all parts of the city. New, modern, entirely down to date, two-story houses, story and a half bungalows, and one-story bungalows and cottages.

ON TERMS—LIKE RENT.

Most of these places contain all of the most modern interior finish and conveniences, as hardwood floors, beams, plate rail, buffet, fireplace, bookcases, buffet, kitchen, screen porch, decorated and tinted walls, cement porch, gas, electric lights, sewer, etc.

A FEW PRICES.

5-room modern bungalow from $2000 to $3000.
6-room modern bungalow from $2300 to $4000.
7-room modern bungalow from $2500 to $4000.
8-room modern bungalow from $2700 to $10,000.

Many beautiful two-story houses in the best sections of the city. Prices from $5000 to $20,000.

OUR SPECIALTY IS.

Building to suit the client—upon their lot, located anywhere in the city, upon same terms.

Our autos are waiting to show these homes.

Call upon us, or phone us, and we will have auto call for you.

HOUSE DEPARTMENT.
LOS ANGELES INVESTMENT COMPANY.
Main 2248. 325-327 S. Hill st. 60127.

LARGEST CO-OPERATIVE BUILDING COMPANY IN THE WORLD.

FOR SALE—

$100 DOWN.

MOST EXCEPTIONAL CHANCE TO BUY ONE OF OUR POPULAR "PULLMAN-STYLE" BUNGALOWS.

REGULAR $3000 BUNGALOW, $2850.

Compact, luxurious, exceptionally high class. In richness and massive construction, resembles finest Pullman cars. Hand-polished woodwork, heavy solid brass fixtures and hardware, every new style plumbing fixtures. Arroyo built-in features.

Exterior extremely artistic. Shingled all over. Cobblestone chimney, cement porch with cobblestone trimmings, and massive pergola roof. Finest petrolithic pavement, cement walks and curbs, lawn, flowers, young fruit trees.

Not locating in cottage district, but beyond Mr. Huntington's bonds in the beautiful foothill country.

Before our new tract is entirely improved and our fall advertising campaign begins, we desire to have several "Pullman-Style" bungalows occupied and to accomplish this quickly, we offer this exquisite home at actual builder's cost and terms that bring it within the reach of any pocketbook.

Features: Electricity, city water, $5 rents per month; ice, milk, groceries, vegetables, laundry, etc., delivered daily.

Commutation rate, 25 cents round trip.

Take the electric ride and see this "Pullman-Style" bungalow, and learn cost. Get off at Mayflower st. Walk two blocks away from mountains.

HALSEY-TYRE BUILDING COMPANY, 218-219 Pacific Electric Bldg. Sixth and Main.

FOR SALE—40 NEW 5-ROOM BUNGALOWS. Prices $2600, $2700, $2800. $200 cash and $20 per month. Lots 60x125. Including All Interest. Outside Description—

These houses have fine 18-inch hard cement foundations—porches with cement floors; cobblestone, clinker and blue brick outside chimneys and buttresses. Are built in three styles, namely, mission, some with shingles and some with shakes.

Inside Description—

Cabinet kitchens—Fine porcelain sinks, bathroom with white enameled bath and wash stand cabinets for linen. Dining-room has built-in buffet; living-room has open fireplace, bookcases and window seats. Hardwood floors in two rooms. All inside finish of stain grain Oregon pine.

Character of Construction—

Heavy Cement Foundations—Floor joists set 16 inches apart—ends solid braced angle braces at all corners. Brick chimneys set on solid cement foundations. Built from ground up. Everything called for. Lots and Light. They are built from Matthews & Matthews famous bungalow plans.

Location—

These houses are situated in a beautiful grove, of Sycamore trees near the Arroyo Seco, in what is known as "Arroyo Glen Park." Many have rose trees upon them. Flowers beautiful.

Take South Pasadena or Annandale red cars early, or yellow Garvanza cars and get off at the Pasadena Golden Tree (Mayflower) in GLEN PARK office at tract at this corner. Five-cent fare. Gas and electricity. See Wm. HOLWAY, Sales Agent, on tract. Or United Building Company, 106 S. Broadway. Sole City Agent.

FOR SALE—

ATTENTION, HOMESEEKERS!

A 5-room bungalow, of the type usually selling from $3500 to $4000; this is, with the modern features of hardwood floors, built-in effects, built-in buffets, kitchen cabinets and stone drainboards, etc. We can deliver COMPLETE, ready for occupancy, with electric fixtures, lawns seeded, fences, etc., best construction and with gas and electric services already supplied, for

$2900 TO $3000.

ON VERY EASY TERMS OF PAYMENT.

Other 5-room bungalows in same location, cozy and attractive, less elaborate, but as complete as to interior and exterior detail, from $2500 to $2900. Your choice of many different designs.

Location: High and sightly; pure dry air; on yellow car line, only 15 minutes from 7th and Broadway, the shopping center. Seven minute service.

BE CONVINCED BY YOUR OWN INVESTIGATION.
THEY ARE GOING RAPIDLY.

ON LORENA HEIGHTS. Fronting on Silvyou st., Lorena Place and 7th st., between Stephenson and Spence sts., on Stephenson ave., car line. For particulars inquire of any real estate agent, or of owner, MYRON T. HOLCOMB, 123 W. 4th st. Phones 10427 or Main 2317.

HOLCOMB'S GOOD HOMES.

FOR SALE—

TO FIRST PURCHASER.

$250 CASH.

BALANCE LIKE RENT, WILL BUY THE HANDSOMEST, UP-TO-DATE 5-ROOM BUNGALOWS IN THE CITY FOR LESS THAN YOU CAN GET 4 ROOMS. SEE NOS. 911, 917, 925 W. 43D ST.

THEY HAVE PANALED BREAKFAST-ROOM, DEN AND EVERY MODERN CONVENIENCE. THIS OFFER LASTS ONLY TO SEPT. 1ST.

FOR THESE EASY TERMS

SEE F. H. REDFATH, OWNER.

PERSONALLY.

SOUTH 439. 4200 S. FLOWER ST.

"BUILDER OF BEAUTIFUL HOMES."

FOR SALE—
NEW AND BEAUTIFUL 5-ROOM BUNGALOW.
WHICH INCLUDES INTEREST.
PRICES AND TERMS.
$300—$250 CASH AND $20 MONTH.
LOCATION.

The lot is 60x150 on the east side of Avenue 63, near Pasadena avenue, picturesquely located in a delightful grove of Sycamore and Live Oak trees in beautiful "Arroyo Glen Park," where art and nature have combined to make the one perfect place between Los Angeles and Pasadena.

HOW REACHED.

Take Annandale or South Pasadena red cars or Garvanza yellow cars and get off at the Pasadena Avenue—walk east into the paradise of "Arroyo Glen Park" to this house.

DESCRIPTION OF HOUSE.

There is a cement porch with cobblestone buttresses in front; living-room and dining-room across front with hardwood floors, bookcases, built-in effects, paneled walls and buffet, brick mantel and outside cobblestone chimney.

Two bedrooms in white enamel—bathroom with all appliances.

Apply to W. N. HOLWAY, agent on tract, or to MATTHEWS & MATTHEWS, 329 Douglas Bldg.

FOR SALE—SPECIAL BARGAIN—
$3000.
EASY TERMS.
WORTH $3500.
60x210.

The lot is worth $500; restrictions are $1500; has large shed and chicken house all fenced; strictly modern; built-in buffet, etc.
See Mr. Gray,
329 Douglas Bldg.

FOR SALE—
Houses.

FOR SALE—

HOUSES.

In the new educational center, near the Manual of Arts High School, the University of Southern California, and new Ward schools we have some very desirable houses.

4154 Walton ave., 5-room bungalow.....$2500
1822 W. 49th Place, 7-room bungalow.....$3500
2630 W. 29th Place, 7-room, 1½-story bungalow.....$4200
2264 Santa Barbara ave., 7-room, 1½-story bungalow.....$4250
1307 W. 41st st., 7-room 1-story Swiss chalet.....$3500
1120 W. 41st st., 7-room, 1½-story house.....$4000
1035 Browning blvd., 4-room Swiss chalet.....$1800
1717 W. 41st st., "building lot".....$1200

Terms—10 per cent. down, 2 per cent. per month, 7 per cent. on balance, regular commission to agents.

The selling of 2 homes per week has been the average for the past two years.

VAIL & CRANE CO.,
305-25 Story Bldg.

FOR SALE—

BIG SENSATION
IN BUNGALOWS.

I have three of the most attractive 5-room bungalows in the city. Just completed and up-to-date in every particular. Modern throughout, with large level lots; gas, electricity, street work; curbs, sidewalks, etc., all within 11 blocks of 6c yellow car.

Prices from $1875 to $1975.
$150 Cash. $25 Monthly.
See
GEORGE W. MOORE,
With
JANSS INVESTMENT COMPANY,
220 Pacific Electric Bldg.
Sixth and Main Sts.
Phones, Home 10345. Sunset B'way 268.

FOR SALE — WILSHIRE DISTRICT. $400 cash. Wilshire district; terraced lot, 80x150, 5 feet above street, overlooks entire section; 7-room bungalow, decidedly different from others; stone and cement front and veranda; beautifully tinted and finished throughout; many unique features; tapestry paper in every room; hardwood floors, beam ceilings, paneled walls, tiled fireplace, massive corner mantel; with 8-day clock; writing desk, bookcases, seats, swell front buffet across end of dining-room, with bent plate-glass doors; unusually fine bath, hall, bedroom and buffet kitchen, all in white enamel; large corner breakfast or sun-room; outside entrances to dining and breakfast-rooms; cement cellar.

PITTSBURG REAL ESTATE CO.,
316-18 Laughlin bldg. A1431. Main 1853.

FOR SALE—

5-ROOM
MODERN
BUNGALOW.

$2200—$150 Cash—$25 Monthly.

Right on the East First-street car line, and brand-new. Modern in every respect, with all street improvements, sidewalk, curb, gas, etc. Ready to move into. Take an East First-street car on Broadway or First street to Blanchard and Gage, and see

F. M. BARKER,
Home Phone 11456.

FOR SALE—A GENUINE SACRIFICE—
Two-story, eight-room house on a large lot, beautiful street, in the close-in southwest, near Adams st.

Nothing on the street to compare with it for less than $4500.

A first-class home; select, nicely kept grounds. Good house—first-class condition.

Can show you $2300 as a speculation, or will make an ideal home for $3,500.

Price only $2600 this week.

Phone M. 3045 or 30124. Ask for MR. AYRES.

FOR SALE—

$1200—$50 CASH.

$15 MONTH, INCLUDING INTEREST.

This is a dandy four-room bungalow, with gas fixtures, porcelain sink, large level lot, cement walks and curbs, gas, water, telephone; 1½ blocks off yellow car. This place will not be on the market long.

W. J. FABLING,
With
JANSS INVESTMENT COMPANY,
220 Pacific Electric Bldg.
Sixth and Main Sts.
Phones, Home 10345. Broadway 268.

FOR SALE—

BRAND-NEW BUNGALOWS.

I make a specialty of small bungalows. I have several places which I have just completed of three and four rooms, all near to yellow car line, with large lots, cement walks, gas, near stores, etc. Prices $1400, $1575, $1925, $75 to $150 down, $17.50 to $25 per month, including interest. Take Stephenson ave. car to Stephenson and Indiana and see

Home 41524. F. W. BLAKE. Boyle 2192.

FOR SALE—

Just completed four 5½ room bungalows with lot 40x170 to an alley. Finest on Burck's Golden Tract. Built by day labor. Two of them are south front at 901-905 West 23d street. Two of them are north front, at 900-904 West 23d street, between three carlines, one-half block from each car. Will sell one of them at a bargain, as must have the money; will cap $400 from price on one only. Come and see it; you have $1500 cash. Balance mortgage for three years. Take Monsieur avenue car, get off 24th street. Between Hoover and Vermont avenue. See owner at 2324 WEST 23D STREET, or phone South 2858.

FOR SALE — $4200; $1500 CASH. OWNER leaving city; must sacrifice. Near West Adams and Normandie. Beautiful Bloom house; high terraced corner lot, 61x125, worth $5000; house cost $4000; granite front, wide cement verandas; fine furnaces; very large, reception hall and living-room; beam ceilings, massive stone and tile mantel; plate glass windows; beautiful lining-room with unusually attractive buffet; dining-room and large breakfast-room open to rear verandas through French doors; buffet kitchen. Second floor contains 4 large bedrooms, bath, and bath in white enamel; large sleeping porch. This is exceptional value. Let us show you. PITTSBURG REAL ESTATE CO., 316-18 Laughlin bldg.

FOR SALE—

TAKE THIS ONE.

I have just such a 5-room bungalow as you are looking for on a large, level lot, only 20 minutes from center of city, on 3c car line. Modern and up-to-date in every particular and the price is only $1875. $300 cash, $25 per month, including interest. Take a Stephenson ave. car to Stephenson and Indiana, and see

F. W. BLAKE.
Home 41524. Boyle 2192.

FOR SALE—AT BIG SACRIFICE, BEAUTIFUL 7-room Bungalow; furnished; strictly modern, hardwood floors, beamed ceilings, 2 mantels and fireplaces, hall and large bath, breakfast-room, elegant fixtures and plumbing, built-in buffets and library; gas, electric lights and sewer; fine lawn, trees, flowers and garden to alley; select neighborhood and finest location in southwest; furnished elegantly throughout; new high-grade piano and mission furniture, and rugs, etc.; property and furniture cost one $5500; will take $4000 for quick sale; terms; or $4000 unfurnished. OWNER, 2148 W. 20th st.

FOR SALE—BEAUTIFUL 5-ROOM BUNGALOW in the SOUTHWEST. Every modern convenience, including built-in buffet, panneled walls, beamed ceilings, cabinet kitchen, etc. Gas, electric lights, three car lines, very best of sewers, and iron clad restrictions. You can not duplicate these little places anywhere in the city for the money. Price $2650; terms to suit purchaser.

For particulars, see owner,
H. L. BLAKE,
142 South Spring street.
Main 8661. Home 10685.
With the Lawrence B. Burgh Co.

FOR SALE—I AM JUST STARTING TO build four beautiful 6-room bungalows. Three nice bedrooms, finished in white enamel; living and dining-room, paneled throughout. Large pressed brick mantel, built-in buffet, cabinet kitchen, etc.; will make any alterations to suit purchaser and will finish place up in accordance with owner's ideas. Price $3250. Will make any kind of terms.

For particulars, see owner,
H. L. BLAKE,
142 South Spring street.
Main 8661. Home 10685.
With Lawrence B. Burck Co.

FOR SALE—$4700; $1200 CASH. SOUTHwest, 6-room bungalow; decidedly different; stone and cement veranda, 15x61 feet; hardwood and polished floors throughout; living-room 15x23; massive stone mantel, with built-in clock; plate glass windows; writing desk, seats, bookcases, dining-room opening to verandas through French windows; buffet across end; finished in plate glass and curly birch, three large bedrooms, wide hall, bath and buffet kitchen, all in white enamel; 50-foot lot. OWNER, 316 Laughlin Bldg. A1431, Main 1853.

FOR SALE—ATTRACTIVE 5-ROOM COTTAGE ON 10TH ST. NEAR CENTRAL AVE., IN SPLENDID CONDITION; HAS BEEN OCCUPIED BY OWNER. HATH, ELECTRIC LIGHT, SCREEN PORCH, FINE LAWN, FLOWERS, ETC. IF YOU ARE LOOKING FOR A NICE HOME OR A GOOD INVESTMENT NEAR THE INDUSTRIAL SECTION, THIS IS YOUR OPPORTUNITY. A.1430. THE PHILAW CO. OWNERS. M1190. 513 CHAMBER OF COMMERCE.

FOR SALE—RAISE CHICKENS, CLOSE IN. $275, new 5-room bungalow, on E. Seventh near Stephenson and Boyle Heights; abundance of ground surrounding; water in kitchen; can make money on this; easy terms. CABLE, owner, 663 S. Chicago st.; or Main 8535.

FOR SALE—
Houses.

FOR SALE—BY OWNER, ON EASY TERMS at 1342 WEST 36TH, Vermont Square, near park, just completed 7-room bungalow, including breakfast-room, hardwood floors throughout, stone mantel, elegant fixtures, disappearing bed in den, with bookcase and writing desk above walls; beautifully decorated cabinet kitchen, cement veranda across front, with stone pillars. Must sell. Phone for key SOUTH 1285. 25067.

FOR SALE—AWFUL SNAP; $100 CASH, $10 monthly buys elegant 4-room modern cottage, everything you wish is there; also large 3-room house on rear of lot; now rented for $8 monthly; am leaving city, so here's your chance to get a home and let the rear house help pay your property off. Price for the two houses and large lot, $2300. Come see today. Call 1462 EAST VERNON AVE., 9 to 5 p.m. Take Hooper car.

FOR SALE—MUST SELL IMMEDIATELY my 7-room 1½-story house on Figueroa st., ¼ block from 54th st. car line; large high lot; shed, driveway, 14 bearing fruit trees. House has been built 2 years and has all modern conveniences. Price $3500, $500 cash, balance $25 month. Liberal discount for cash. House is worth $4500. Call or phone 25602. 5360 S. FIGUEROA ST.

FOR SALE—

Beautiful modern 7-room house on Monte Vista near Ave. 59, lot 50x150, conveniently located to both yellow and red car lines; must see to be appreciated. Price $7000. Mortgage $3000; can arrange terms to suit.

A. A. HARCOURT WILSON,
402 Stimson Bldg., 3d and Spring sts.
A1845. Main 3845.

FOR SALE—EXTRA BARGAIN; 6-ROOM, 2-story, 3 bedrooms, attractive bungalow; large porches; lot 40x135 to alley; barn, flowers, trees; all fenced; located at 42nd, close to Figueroa, Agricultural Park, Polytechnic School; high, residence district; clear property; yellow cars; value $3500; price $3200, easier terms. Address P.O. BOX 571, Los Angeles.

FOR SALE — 3 BUNGALOWS, 6 AND 7 rooms; must be sold at once; bargain prices this week. Built by day labor of the finest material; hardwood floors, beautiful decorations, broad cement verandas. The largest lots in the southwest, 55x140, 2 ft. above grade; walnut and fruit trees, near Agricultural Park. See OWNER, 403 Pay Bldg. Main 3047.

FOR SALE—
WILSHIRE REGION.

5-room 2-story house, $3800.
Hardwood floors throughout; piped for furnace; large plate glass and art glass windows; mirror door; wide cement porch; built-in features; two toilets; fine corner; near church and school.

Telephone LOUIS K. WEBB, 54384.

FOR SALE—SIX-ROOM MODERN COTTAGE at sacrifice, $2500; $1200 down, balance $18 per month, including interest. House will rent for $20 per month. Owner leaving city and must sell. Call at once. This ad. will not appear again. Take San Pedro st. car to Vernon ave.; go one block west. 4404 METTLER ST., only fifteen minutes from Fifth and Main.

FOR SALE—A 7-ROOM MODERN ONE-AND-one-half-story house, every convenience, beautiful grounds. Lot 80x175 to alley. Price $6250. We are offering this splendid property at least $1500 under value. $2500 cash, balance terms if desired. Located in the best residential section of Hollywood.

THE SUN LAND CO., (Inc.)
321 Grant Bldg.

FOR SALE—
LET US BUILD FOR YOU.

A modern 5-room cottage, with porcelain plumbing, everything complete and ready to move into, for $1300, six-room for $1500; either for cash or installments.

E. S. WILLIAMSON, CO.,
Architects and Builders,
321 GRANT BUILDING.

FOR SALE—$1700.
FIGUEROA STREET.

A new 4-room bungalow, lot 45x140, right on Figueroa, the only through street in the city to the harbor; the Jersey cow, chickens and ducks. $250 cash, balance easy. 5 per cent. 1474 CONWAY & GLEASNER, 405-7 Laughlin Bldg., 315 S. Broadway.

FOR SALE—NEAR CENTRAL AVE., $100 cash, $10 monthly; elegant 5-room, modern houses, just finished; oak floors, built-in buffets; paneled dining-rooms. Oh, come see; they are rent class locations. Prices $2500 and $2600. Key next door. 1463 E. VERNON AVE., 9 to 5 p.m. Take Hooper car.

FOR SALE — WILL SELL FOLLOWING real estate at auction:

Monday, September 5, 2 p.m. (5 rooms.)
625 E. 21st st.
Tuesday, September 6, 2 p.m. (5 rooms.)
1830 E. 41st st.
TUCKER, ELLINGHOUSE CO., auctioneers.

FOR SALE—
7 rooms, Mariposa, $3850.
6 rooms, Mariposa, $4000.
6 rooms, Kingsley Drive, $3650.
Wilshire District, All Bargains.
424 South Broadway, Room 919.
F7154. RUFUS J. STUKEY. Main 1207.

FOR SALE—$1250; $250 DOWN AND $15 PER month, with interest, 4-room plastered bungalow, paneled walls, cabinet kitchen, screen porch, etc. Come and see it. Take car on S. Sawtelle road, Cemetery, get off at Kenny Beach, 2 blocks west, first house on University.

FOR SALE — MID-SUMMER SNAP. NEW home, $4000; $400 cash, $30 per month; 7 rooms, bath, sleeping porch, hardwood floors, brick mantel, sewer, electric light, gas, near school, park, street car. Close in. Lot 50x150. 1125 INGRAHAM. Main 2314.

FOR SALE—$7000, OR RENT $40 PER month, 7-room house, well furnished, piano, etc. Also garage and summer house (beautiful grounds); 20 minutes' ride from center of city. Phone, easy terms. 222 WASHINGTON DRIVE. Take Garvanza car.

FOR SALE—4-ROOM MODERN COTTAGE, only $25 down and $15 per month; price $1800. Locked on Downey ave. near Eastlake Park. If there is a chance in the world to get a home like rent. 402 STIMSON BLDG. A1845, Main 3845.

FOR SALE—LOOK HERE! $10 MONTHLY, only $100 cash buys cozy home of two large rooms; gas, water, cellar, fruit trees, large lot, shed, corrals, near car; snap, $1050. Call today. 1463 E. VERNON AVE., 9 to 5 p.m. Take Hooper car.

FOR SALE—FURNISHED OR UNFURNISHED new 6-room bungalow in Vermont Square built by owner for home, oak floors, buffet, fireplaces, bath, gas, electric light, sewer, 60-foot lot, near car line, beautiful home. PHONE 26418.

FOR SALE—
Modern five-room cottage, East Adams, 60x145 to alley. Price $2500. Mtg. $2000, 3 years, 7 per cent. Well rented. Might consider trade for Ocean Park or Venice. See H. O. GRIFFITH, 433 P. E. Bldg. F1383. Main 1532.

FOR SALE—42 LOTS IN PALMS, WITH A 6-room modern house, on high ground. This is the greatest chance ever offered in the public. We have Sheriff's deed to this place. Value $14,000. Price $4500 cash. SEA BOARD REALTY CO., 501 Delta Bldg., 215 S. Broadway. F7466. Broadway 2872.

FOR SALE—BY OWNER AT SACRIFICE. Handsome bungalow in Wilshire district with or without furniture. Buyer must assume $2500 mortgage, 3 to 5 years. Classy neighborhood; half block from two car lines; gas, electricity and phones. Address AA, box 41, TIMES OFFICE.

FOR SALE—SNAPS. EASY TERMS.
712 W. 41st Drive—6 rooms—$3600—terms $500 down, balance $25 monthly. New modern improvements. Commission to agents.
1127 Avalon Blvd.—W. 23rd st. Class. $3275.
704 Equitable Bank Bldg., First and spring.

FOR SALE—COSY 5-ROOM COTTAGE, NICELY furnished, including $500 piano, near 3 car lines; all modern improvements in. Owner leaving city, only $2750; small payment down, balance monthly. Apply STAR REALTY CO., 60th and Moneta.

FOR SALE—$1400 BUYS MY 4-ROOM HOUSE, $300 down, north front, no alley, $400; lawn, flowers; this is something under value. I'm up against it and must sell; if you want a snap, look this up. 414 E. 42D ST. Take 51st st. car, on Main st.

FOR SALE—OR RENT—5-ROOM HOUSE, 3 rooms below, 4 above; can be used as one house or two flats, gas for cooking on both floors; rent, $22.50; water paid. Equity $1000; a bargain. 1447 E. 47TH. Inquire first house west.

FOR SALE—GET BUSY, IF YOU WANT A bargain, not 5 miles out, but here in. look at 217 E. 24th st., ¼ block east of Main st., cottage, 6 rooms, bath, barn, electricity, gas, sewer; 2 bedrooms, this is no junk; price, terms, $2450, $15 cash, $25.00.

FOR SALE—VERMONT SQUARE SECTION. A very original and artistic bungalow, 4 large rooms, every known convenience, at 1040 West 51st Place. Fence and Hedge. Pacific price $3250. Small payment to suit purchaser. TAYLOR, 1129 West 51st Place. Phone 26124.

FOR SALE—JUST COMPLETING 5-ROOM extra modern bungalow, ½ block from Moneta ave. car. Lot 45x140; $100 down, $20 month, including interest; can choose paint and decoration. STAR REALTY CO., 60th and Moneta ave.

FOR SALE—NEAR MONETA AVE., $1350, only $75 cash, $10 monthly buys 4-room bungalow bath, toilet, sink, large lot, shed; I will drive you to see this snap. Call 1408 EAST VERNON AVE., 9 to 5 p.m. Take Hooper car.

FOR SALE — VERMONT PLACE. THIS modern 6-room bungalow can be bought at a bargain; just finished. Come today. Owner will be there. Take Grand-ave. West 24th st. car, 924 WEST 36TH ST. South 2256.

FOR SALE—OR EXCHANGE—A GOOD 5-room home on W. 16th st., on the hill, between Magnolia and Pacific ave.; small barn, flowers, etc.; very desirable location; price $7000; easy terms. PHONE, 51402.

FOR SALE—$300 CASH, BALANCE LIKE rent, a new, modern 5-room cottage; lot 50x150. West 36th st., only $2650. Biggest bargain ever offered. J. M. BULL, with BEN WHITE, 324 Bryson Bldg.

FOR SALE—A BARGAIN, $6000, TERMS, 7-room Victory House; thoroughly modern, on the corner of 29th place and Wisconsin st., 1 block west of Vermont ave. Call 3240 WISCONSIN ST., owner.

FOR SALE — THREE-ROOM PLASTERED bungalow, lawn, flowers, fruit, electricity $1500; $800 cash, balance long time. Fine location. 2308 WALL ST., before 11 a.m., after 5 p.m. Phone 25264.

FOR SALE—FOUR FLATS IN THE WEST-lake district, modern, up to date; rents for $100 per month. Price $7800. SEA BOARD REALTY CO., 501 Delta Bldg., 215 S. Broadway. F7466. Broadway 2872.

FOR SALE—BY OWNER, 6-ROOM MODERN bungalow; gas, electricity, stationary tubs, $3200; $1000 cash, balance to suit. See owner at house, 446 W. 37TH PLACE.

FOR SALE—A GREAT SNAP; NEW 5-ROOM modern bungalow for $1750, $75 down, balance $15 per month, including interest. See MARLOWE, 229 W. SEVENTH ST.

FOR SALE—NEWLY-PAINTED MODERN 5-room cottage, with sleeping porch; convenient to Central ave. and San Pedro and Griffin ave. car lines. 937 E. 37TH ST.

FOR SALE—$2400 BUYS SIX-ROOM HOUSE, close in, good location; lot 40x164 to alley; modern improvements; good terms. LUNDIE REALTY CO., 3404½ S. Spring.

FOR SALE—BY OWNER, 6-ROOM NEW, modern house; lot 40x150; close in; worth $3500; price $2900; fine orchard. HOME PHONE 42346.

FOR SALE—A HOME FOR PURCHASER ON small monthly payments, lots everywhere. WINANS-JUDSON CO., 464 Mason Opera-house. Phone 10231.

FOR SALE ON PASADENA SHORT LINE, 1¼ acre with unfurnished house, will trade for city property or $7500 two-hundred cash. P. KOERNER, Bairdstown, Los Angeles.

FOR SALE — $1900, 5 ROOMS, 1¼-STORY plastered, large lot, modern plumbing, easy terms. 426 WEST 51ST ST.

FOR SALE—COMFORTABLE, HOMELIKE 5-room bungalow, modern, garage. 2075 W. 37TH ST.

FOR SALE—6-ROOM HOUSE, $2000. 718 W. 23rd. A. L. WALTER, 341 S. Spring.

CONTRACTORS—
and Builders.

EASTERN BUILDING CO., CONTRACTORS and Builders, 218 Citizens Natl. Bank Bldg., 3d and Main st. Phone F3046, and Broadway 2701.

We furnish the best of materials and do the best of building and quickest for the lowest prices, and satisfaction guaranteed absolutely. Free estimates and plans and specifications furnished.

OUR WORLD-FAMOUS BUNGALOW PLANS are used all over the United States. $10 a set, with specifications.

We will loan the money to build any one of these if your lot is here.

MATTHEWS & MATTHEWS,
329 Douglas Bldg., corner 3rd and Spring.

BOURNE & RADELL, CARPENTERS. SEE us for estimates on all kinds of wood work, store fronts and fixtures. Repair work a specialty. Satisfaction guaranteed. Shop, 257 E. PICO ST. Phone 21667.

FOR SALE—
City Lots and Lands.

FOR SALE—

STOP IT.

Don't pay any more rent when you can buy one of my lots for $150, with only $10 cash and monthly payments of $7.50 and put a small temporary house on it and save your rent money. Take an East First-street car to Blanchard and Gage and see me.

F. M. BARKER,
Home 41456.

FOR SALE—
WILSHIRE SNAPS.

$1800—Irolo st., near West 7th, E.F.
$2000—Manhattan Place near West 8th, 60 ft.
$2100—Ardmore ave., near W. 7th.

J. J. RIVES CO.,
305 S. Hill st., rooms 302-303.
F3187—Telephones—Main 4441.

FOR SALE—CHOICE BUILDING LOT IN SOUTHERN PORTION OF THE CITY, WHERE VALUES ARE ON THE INCREASE. STREET WORK, SIDEWALKS, CURBING COMPLETE. CLOSE TO CAR LINES.
OWNER, 513 CHAMBER OF COMMERCE. M1620.

FOR SALE—SNAP. SIERRA MADRE, HIGH, slightly, beautiful acre lots, richest orange land, absolutely frostless, mild climate for invalids, $300 an acre, with water.

$500 up acre, rich land with water, near San Gabriel electric car. T. WIESENDANGER, 230 W. 3d st. Main 2045. Sunset 1045.

FOR SALE — BIGGEST INCOMES IN THE city, on a small investment; flats for the working classes, long walking distance from Spring st.; only $1450 to $1600. Flats all around always occupied, can be improved to pay over 30 per cent. net. Address IY, box 9, TIMES OFFICE.

FOR SALE—BEAUTIFUL BUILDING LOT 50x195 ft., in East Hollywood, on Mount View ave., one block from five cent car line, at school. All street work done, and no incumbrance. Price $1250. No agents. Address BUILDER, A. BLACKETT, 104 East Fourth st.

FOR SALE—
TO LOT OWNER.

If you own a clear lot we will build for you on part terms. No commission. Plans prepared free.

E. S. WILLIAMSON, CO.,
202-204 Grant Bldg.

FOR SALE—BEST IN WILSHIRE.
$2400 takes great front 60x150, on Harvard Blvd., Normandie Hill; worth $3000, compelled to sacrifice. Act quick.

ARTHUR W. KINNEY CO.,
A5247. 119 Merchants Trust Bldg. Main 3232.

FOR SALE—12 LOTS, 50x150, E. FRONT, ON Main st. Boulevard near 80th st. Price for the 12 lots $7000 cash. Address owner, H, box 218, TIMES BRANCH OFFICE or Telephone 24939.

FOR SALE—7 LOTS, ON NORTON AVE., Boulevard Heights tract, ostwesn Pico and Wilshire, ¼ less than regular prices. ROTHWELL REALTY CO., Delta Bldg. Both phones.

FOR SALE—2 LOTS, 50x150, 8TH ST., NEAR HOOver, 20 per cent. discount for cash, only $400 each required. ALDERSON & CONAWAY, 405 Currie Bldg.

FOR SALE—3 LOTS, NEAR MONETA AND 56th sts., suitable for cottages, 5 cent fare. Price $4000. Address owner, H, box 219, TIMES BRANCH OFFICE or Telephone 24939.

FOR SALE—¼ ACRE NEAR MT. WASHington incline, shade trees, fruit, palm; unrestricted; snap for builder. $4000. ¼ cash. MRS. WRIGHT, 313 West Third, room 204.

FOR SALE — BEAUTIFUL LOT ON CHIcago st., one-half block south of Hollenbeck Park. G. M. HIGGINSON, box 194, Times Office.

FOR SALE—$1400; 2 ACRES NICE LEVEL land, near city limits and Pasadena Short Line, $600 under value. Must sell. BAIER-MIX CO., 107 Bryson Bldg. F5288.

FOR SALE—$300 CASH, WILL BUY FINE lot on 60th st., near Wall, $1250, restrictions. One block from car line. It's worth more. Need the money. HANSEN, 104 E. 56th st.

FOR SALE—$50 EACH, FOR MY TWO lots, 1 and 5 South Bide Solero st., Glendale, A1849; Main 6070. M. D. CHEMBERLIN, 225 Byrne Bldg.

FOR SALE—2 LOTS IN HIGHLAND PARK; will take good offer or sell on very easy terms. PHONE BOYLE 2315.

FOR SALE—$2000, WILSHIRE CASH $500. Need money or would not sell. Address E, box 181, TIMES OFFICE.

FOR SALE—A BIG SNAP IN LOT ON 47TH st., near Moneta ave., for $1200; worth $1600. R. F. BALDING CO. 4625 Moneta ave.

FOR SALE—OR EXCHANGE—60-FOOT LOT at 511 E. Pico st. Inquire MELLUS BROS. & CO., 205 E. 6th st.

FOR SALE — CHEAP BY OWNER, 4 LOTS near Eastlake Park. Address M. MISBET, Tropico, Cal.

FOR SALE—LOT 131, WALNUT LAWN; NO

FOR SALE—
Houses.

FOR SALE—$2900, ¼ CASH, THE BEST 5-room house and lot in Los Angeles for the money; southwest. Come and see it and be convinced. C. L. COOPER, 102 Stimson Bldg., corner 3rd and Spring sts.

FOR SALE—DALTON AVE., NEW 6-ROOM bungalow, exceptionally well designed and built; actually worth $3900; will take $3500, 55-foot east front lot. Fine tract. Phone OWNER, 26544.

FOR SALE—BY OWNER, NEW MODERN 6-room bungalow, with solid oak furniture, Wilton velvet rugs, $40 gas range, including 100-piece set Haviland china, at big sacrifice. Call 126 W. 36TH ST., or telephone South 7075.

FOR SALE—$4700, GREATEST YET, TWO large lots, gobd house, on Gower st. Melrose ave. car. Lots worth more. JAMES THOMSON INV. CO., 428 Mason Bldg. Main 2066.

FOR SALE—WE CAN SELL YOU THE latest up to date bungalow in most any part of the city, from $1000 to $50,000, as low as $1 down. See our house list.

H. L. MILLER & CO., 424 W. 6th st.

FOR SALE—$2500 FOR EQUITY IN MODERN 7-story, 7-room house. Albany st., north 18th. Mortgage $2500. Comfortable, convenient. A bargain; must sell; investigate. JESSE H. ARNOLD, room 307, Cuulier Bldg.

FOR SALE—OR EXCHANGE—GET OUR list of desirable houses. Many of which owners will take vacant or other exchange. ROTHWELL REALTY CO., Delta Bldg. Both phones.

FOR SALE—CALL SOUTH 1446 FOR SOUTHwest bungalow, 4 blocks from Vermont and Hoover, 54th st., $825, 4-room modern bungalow, $1850; 5-room modern bungalow, $2300; 6-room, beach, $2350; 7-room modern, $3200.

FOR SALE OR EXCHANGE—BEAUTIFUL 7-story and a half bungalow, between Washington and Santa Monica car lines, 97 foot frontage, hardwood floors throughout. Price $12000. Phone W 4071.

FOR SALE—THE PUBLIC LIST.
218 Mercantile Place.
Eliminates the agent and his commission. Investigate this new selling system.

FOR SALE—BARGAIN; 7 ROOMS, PANTRY, bath, cellar, modern plumbing, rear cottage, barn; lot; worth price asked. 146 W. 28TH ST. Phone South 1275 or Boylston 498.

FOR SALE—SNAP, 1766 NEW ENGLAND ST., 6-room house, gas, bath, electricity. Owner non-resident. Make an offer; terms easy. Phone A2837. Office 504 BYRNE BLDG.

FOR SALE—AT PRICES THAT ARE RIGHT, strictly modern bungalows; $100 cash, $20 per month. L. N. CLEVELAND CO., 423 W. Hellman. A2450. M. 6564.

FOR SALE—EASY TERMS; FINE 6-ROOM cottage near Moneta ave. on 42d st. Owner is going to Texas; $50 cash, $25 month. KEOUGH, with MISHLER, 302 Bradbury Bldg.

FOR SALE — CHEAP; NEW, MODERN bungalow; gas, electricity, stationary tubs, $3200; $1000 cash, balance to suit. See owner at house, 446 W. 37TH PLACE.

FOR SALE—A GREAT SNAP; NEW 5-ROOM modern bungalow for $1750, $75 down, balance $15 per month, including interest. See MARLOWE, 229 W. SEVENTH ST.

FOR SALE—NEWLY-PAINTED MODERN 5-room cottage, with sleeping porch; convenient to Central ave. and San Pedro and Griffin ave. car lines. 937 E. 37TH ST.

FOR SALE—$2400 BUYS SIX-ROOM HOUSE, close in, good location; lot 40x164 to alley; modern improvements; good terms. LUNDIE REALTY CO., 3404½ S. Spring.

FOR SALE—BY OWNER, 6-ROOM NEW, modern house; lot 40x150; close in; worth $3500; price $2900; fine orchard. HOME PHONE 42346.

FOR SALE—A HOME FOR PURCHASER ON small monthly payments, lots everywhere. WINANS-JUDSON CO., 464 Mason Opera-house. Phone 10231.

FOR SALE ON PASADENA SHORT LINE, 1¼ acre with unfurnished house, will trade for city property or $7500 two-hundred cash. P. KOERNER, Bairdstown, Los Angeles.

FOR SAL

Liners

FOR SALE—
Business Property.

FOR SALE—
IMPROVED
SPRING STREET PROPER
RIGHT IN THE HEART OF T
PAYING 10 PER CENT. PER AN
EARNING CAPACITY OF THIS P
CAN BE MATERIALLY INCREA
YOU WANT SOMETHING FIRS
CALL YOU FARTICULARS.
W. I. HOLLINGSWORTH &
313-14 WILCOX BLDG.
ESTABLISHED 188

FOR SALE—
Country Property.

FOR SALE—
1 ACRE, GLENDALE.
A corner which will cut into 6 large lots, 125 to 150 feet deep, covered with bearing apricot trees; small California house, 24 walnut shares. Beautifully situated, one block from car line, among fine houses, between Eagle Rock and Glendale. $2500, $50 mortgage.

18 ACRES, BURBANK.
2 miles north of Burbank. 16 acres in cultivation, fine sandy loam. Good improvements around. $3750, $1200 cash, balance on time.

162 ACRES, LANCASTER.
4 miles east of Lancaster. Big wells in neighborhood. Splendid for alfalfa. $2000, half cash.

45 ACRES, SAN FERNANDO.
30 acres in alfalfa, 37 walnut trees, 30 peach, 42 apples, 6 pear, 100 Tokay vines, berries, 7-room house, barn, 2 other houses. Well and 25 H.P. engine, unlimited water, 2700 feet of 6 and 8-inch galvanized pipe. Nearly all of land can be put to alfalfa. About 5 miles from San Fernando in the Big Tejunga country, one of the richest and most beautiful spots in southern California. $12,500; $12,500 cash, plenty of time on balance.

42 ACRES, YUMA.
One of the very finest units recently sliced by the government, close to townsite of Yuma on railroad, 7 miles from Yuma. Will relinquish for $725, which covers all required payments to date.

5 ACRES, LOS ANGELES.
One block from three car lines, surrounding land subdivided into lots, 250 bungalows near; 5-room cottage, barn, big well. $7500, $4500 cash, time on balance.

73-2 ACRES, SUBURBAN.
Improved with 6-room bungalow, 120 fruit trees, 5 chicken houses, 25 chickens, thoroughbreds, water piped over ranch and in house. Three-fourths of mile from Whittier electric car line. $4100; $750 cash, balance on time to suit.

20 ACRES, HYNES.
Dark, sandy loam, level, surrounded by ranches valued at $1000 an acre. $7500, half cash, time on balance.

C. E. DAVIS,
215 Mercantile Place.

FOR SALE—

YORBA LINDA
ORANGE LANDS,
ABSOLUTELY FROSTLESS,
$150 AND UP PER ACRE.

$100 INVESTED AT THE RIGHT TIME, IN THE RIGHT PLACE, WILL EARN AS MUCH AS ONE MAN KEPT BUSY ALL THE TIME."—JAY GOULD.

There is an experimental period in the history of every industry. The time to invest, is after the experimental period has passed. GROWING ORANGES AND LEMONS IS NOT AN EXPERIMENT under the present PERFECT CONDITIONS.

There NEVER was a time when the opportunities were equal to the present.

THERE HAS NEVER been a tract of EQUAL area EQUAL TO YORBA LINDA FOR THE GROWING OF ORANGES AND LEMONS. We make these statements after a thorough investigation, and will furnish YOU the means of knowing all we know. EVERY TIME YOU LOOK AT AN ORANGE, THINK OF YORBA LINDA.

G. H. MacGINNIS,
with
JANES INVESTMENT COMPANY,
320 Pacific Electric Bldg.,
Sixth and Main sts.
'Phones Home 10345, Sunset Broadway 2425.

FOR SALE—
CUDAHY RANCH.
ONE ACRE OR MORE
FOR
COUNTRY HOMES AND LITTLE FARMS
CLOSE TO THE CITY.
$300 TO $450 AND $500 TO $750
PER ACRE.
OUT
HUNTINGTON PARK-WHITTIER WAY
FROM
PACIFIC ELECTRIC BUILDING.
7-CENT FARE BY BOOK.

Cudahy ranch acres are the nearest offered, the buyer today in parcels of one acre or more at the prices.

Only seven miles from the heart of the city. Sandy loam (a world) substantial water system; land in alfalfa.

We have sold several hundred thousand dollars' worth of this property to satisfied purchasers; a large percentage of them having made handsome profits. The district is growing constantly. Many have improved their property with substantial houses, and go to and from their work in the city each day; others, prefer these to continue the tilling of their lands for profit. Others have purchased for an investment and have leased on shares or for cash consideration.

HOW TO GET THERE
ON SUNDAY.

Take Whittier car from P. E. Bldg., Sixth and Main, to Baker Station at either 9, 10, 11, 12, 1, 2 or 3 o'clock. Before you leave, telephone Mr. Jamison, tract agent, Boyle 1127, advising him as to which car you will take, and he will meet you at Baker Station in accordance with your telephone instructions.

City office closed Sundays.

CUDAHY RANCH,
319 Pacific Electric Bldg.
(Third Floor.)
Corner Sixth and Main.
Sunset Phone Main 8261.

FOR SALE—
BIG PROFITS.
FRESNO VALLEY TRACT.
$40 AN ACRE UP.
SMALL CASH PAYMENT.
When you buy acreage, buy rich soil. See to it that there is abundant water. Make sure that the location is so favorable that you can always market your crops profitably and readily. Few places have all these requirements. The Fresno Valley Tract HAS. It is only a few minutes' ride from the prosperous city of Fresno, and by the Southern Pacific and Santa Fe Railways, each having stations at the tract. The rich soil is almost entirely fireteam. Only water, costing 75c per acre-per year. Water for pumping can be had at only 18 feet. You cannot beat this land anywhere in the state for alfalfa, corn, peaches, apricots, figs, walnuts, grapes, vegetables of all kinds—for general farming, dairying, poultry and hog raising. You can buy it on such easy terms that it will soon pay for itself. Come in and get full details. See my exhibit of products that will bring big money there. Get my handsomely illustrated booklet, and learn about my free excursions.

EMIL FIRTH,
219 W. 4th st., bet. Broadway and Hill.
"You're safe at Firth's."
Home A1165. Main 2515.

FOR SALE—

CATTLE RANCH.
THIRTY-FIVE HUNDRED ACRES,
ONLY $1.40 PER ACRE.

This property is located near the growing town of Tehachapi in Kern County. Is fenced on 2 sides. About 1500 cords of wood and one-half million feet of saw timber on ranch. 200 acres good tillable land. Abundance of good water. Small house and outbuildings. About 75 acres suitable for alfalfa.

For particulars, see
C. A. WILLIAMS,
with
EDWARD D. SILENT & COMPANY,
403 S. Hill st.

FOR SALE—5-ACRE RANCH, 1 BLOCK from city limits; modern 5-room bungalow; plenty of water and shade. $5000; terms. Inquire 261 SPRUCE ST., N. Pasadena.

FOR EXCHANGE—IMPROVED RANCH, 40 acres, close to town, near Joaquin valley; will accept good property here for all or part. POTTER, BASYE & KING, 630 W. Sixth st.

FOR SALE—12,500 ACRES, DEEP BLUFF grain and stock ranch, well improved, $12.50

FOR SALE—
Country Property.

FOR SALE—
SNAP.
16-acre tract, 5 acres in one-year-old orange trees; 3 shares of water stock. Good soil. Beautiful location. In the heart of the famous orange belt. Price only $3500. Terms $1000 cash, balance can be arranged.
JACOB STERN,
404 Pacific Electric Bldg.

FOR SALE—SOUTHERN CALIFORNIA ORANGE AND ALFALFA LAND.
You can grow anything on this land that is grown in California. Comes under big irrigation project. Must sell immediately.
5 ACRES
$2.25 PER ACRE.
$700 cash, other half long time. No alkali or hardpan; plenty pure water; near R.R.; perfect title; should bring $100 per acre in one year.
An opportunity of a lifetime. Don't miss it. Will sell half.
CALIFORNIA LAND CO.,
941-2 San Fernando Bldg. Phone A1265.

FOR SALE—NOTICE, INVESTORS.
640 acres, 200 acres of 100 acres of fine agricultural land on railroad at $2.75 per acre; total cost for deed. All level as a floor, deep rich sandy loam and will sell free from alkali, with plenty of water and frostless belt. Fine for oranges, cotton, alfalfa, grain or stock ranch. You have the same opportunity NOW that your father had 25 years ago and your grandfather had 50 years ago. Don't let it pass.
W. H. MACOMBER,
224 Laughlin Bldg.

FOR SALE—OR EXCHANGE.
20 acres soft shell walnuts, city of Anaheim, 2 blocks from main business street. Good six-room house, barn, chicken houses, windmill and tank house, farm implements, 20 shares of water stock; trees in full bearing condition. Price $25,000. Will exchange for good apartment property. Los Angeles might consider residence in part.
H. D. GRIFFITH, 323 Pac. Elec. Bldg.
Phone Main 1323 or Main 8225.

FOR SALE—
GREAT BARGAIN.
40-acre tract in San Fernando for $2000. Good land. Will divide if desired. See me at once about this snap.
JACOB STERN,
404 Pacific Electric Bldg.

FOR SALE—
A fine ranch of 360 acres. Fenced with hog-tight wire, a 5-room house in good condition, fine good water, 2 large barns, chicken house and wood shed; fine orchard land for apples. Most all tillable land. Plenty of good oak wood. A small stream of water runs through the land 9 months in the year. Ideal climate, no fogs; 12 miles from Mariposa, Cal. Price $2,500. One-half down, balance terms to suit.
THOMAS HART,
Mariposa, Cal.

FOR SALE—127 ACRES FINEST ALFALFA LAND, SAN JACINTO. FLOWING WELLS ALL AROUND IT. TWO FLOWING WELLS ON PROPERTY. PRICE BRINGS IN NOW $10 MONTHLY FOR PASTURE. IT CAN'T BE DUPLICATED IN SOUTHERN CALIFORNIA FOR ONLY $80 AN ACRE. IF YOU ONCE LOOK AT THIS, YOU'RE SURE TO BUY IT. SO BE FIRST, AND BE QUICK. TERMS EASY.
NEWENHAM & ROUTZ CO.,
415 E. HILL ST. PHONE F1413.

FOR SALE — $25,000; 50 ACRES, WALNUT grove, 4 miles from Los Angeles city limits. Best value in market. Fine crop. Full particulars, owner, Apartment 11, 747 KOHLER ST.

FOR SALE—SAN DIEGO COUNTY, $200 PER acre for choice alfalfa land; plenty of water; near R.R. Is sure to be profitable. F. M. OLIVER, 1336 B st., San Diego.

FOR SALE—37 ACRES, ALFALFA LAND, Norwalk, Western wells, $250 per acre; good buy. M'DOWELL, 213 Henne Bldg. 11307.

FOR SALE—OR EXCHANGE — ORANGE county; 8 acres with water at Newport Heights, for San Diego. Price $1800. F. M. OLIVER, 1336 B st., San Diego, Cal.

FOR SALE—3 ACRES, READY-MADE INcome; oranges and vineyards. Santa Clara Valley. $700 to $750 an acre. Easy terms. WOOSTER CO., Laughlin Bldg.

FOR SALE—5 ACRES, FULLY EQUIPPED, in first-class condition, splendid producer, on electric line, Rhodia. Fine location. See F. M. WRIGHT, 227 Merchants Trust Bldg.

FOR SALE — OR EXCHANGE — CHEAP farming land. Tulare and Kings counties, $15 to $30 per acre. BEALE, 618 Grosse Bldg.

Mexico.

FOR SALE—
SPECIAL BARGAIN.
$2.50 an acre, 12,500 acres irrigable delta land, free irrigation; corn, beans, wheat, vegetables, oranges, limes. Near coast, 30 hours from Los Angeles, in Sonora, Mex. Can yield $25 to $50 an acre in wheat; corn, beans, well watered. Terms cash. Soon worth $10 an acre. WOOSTER CO., Laughlin Bldg.

FOR SALE—E AN ACRE, 5-ACRE FARMS in Sonora. Rich delta land, great profits in corn, beans, wheat. Ideal climate. WOOSTER CO., Laughlin Bldg.

Ontario.

FOR SALE — ONTARIO, THE BEST 10 acres of peaches and apricots in the country for $2,000, $400; 10 acres for $1200, $400 cash. 10 acres for $1000, $250 cash. This is the finest of soil; water easily developed. Will grow oranges, alfalfa or deciduous fruit; and has no equal as a poultry proposition; is $400 below valuation and for short time only. Apply OWNER, 420 S. Clarence. Boyle 2500.

SAN JOAQUIN VALLEY.

FOR SALE—3000 ACRES NINE MILES Fresno, on railroad; alfalfa, water right; bargain. U. S. TRUST CO.

IMPERIAL VALLEY—

FOR SALE—
IMPERIAL VALLEY RANCH.
320 ACRES NEAR BRAWLEY, ON THE SOUTHERN PACIFIC RAILROAD. NEAR STATION. ALL UNDER IRRIGATION; LEVELING AND DITCHES COMPLETE, IN FIRST CLASS SHAPE; FOR BARLEY, ALFALFA OR OTHER CROPS. 20 ACRES IN ASPARAGUS. ALSO A NURSERY BED OF 100,000 ASPARAGUS ROOTS. A GOOD, NEW HOUSE, CORRAL, HORSES AND IMPLEMENTS. 134 SHARES OF WATER STOCK. A SPLENDID PROPOSITION. MAKE ME AN OFFER. ACT QUICKLY. OWNER, 513 CHAMBER OF COMMERCE. MAIN 1709.

FOR SALE—
Lemon or Orange Groves.

FOR SALE—
Oranges between Bloomington and Rialto, 12 years old trees; 7-room house, large barn, 10 shares Bloomington water stock. This is produced and in fine shape with a big crop of oranges now on the trees. Price $15,000.

We are making a specialty of Orange County lands; let us tell you about it.
BROOKS & WINTOSH,
Phones Bdwy. 7204; Home A4212.

FOR SALE—ORANGE GROVES; 3 ACRE income orange grove, in fine shape; beautiful house, modern conveniences, abundant water, 220 navel orange trees, deciduous fruit and table grapes. A first-class income property. $5400. Easy terms. Income 12 to 20 per cent.
R. B. CHAPMAN CO.,
621 Central Bldg.

FOR SALE—
15 acres Washington navels, in full bearing, Riverside district, and Riverside water. 20 acres, 10 in bearing navels, balance deciduous; cultivated and irrigated and is in fine condition; fair crop on the trees. Location very choice; about nearly finished Pacific Electric. Only $16,000; easy terms, or will exchange for Los Angeles income. PHONE 51032.

FOR SALE — 10-ACRE ORANGE GROVE. Something first class, in city of Riverside. Electric cars pass door. Trees now loaded. Fine two-story house and other buildings. Owner getting old and wants to retire. Can deliver this to quick buyer at $12,500, which is fully $1500 under value. Investigate.
POTTER, BASYE & KING,
630 W. 6th st.

FOR SALE—I HAVE FOR SALE 20 ACRES citrus grove; practically all lemons, 14 years old; double water right, large lemon house; grove very highly fertilized; crop prospects fine for coming season; offered at a bargain, easy terms. The best by on the market considering the high prices secured for lemons. Write for particulars. W. J. LODENHAMER, Upland, Cal.

FOR SALE—8-ACRE WALNUT GROVE. Crop this year estimated at 2½ tons. Price for whole $25,000; worth easily $40,000; mortgage $12,000; will take $16,000 Los Angeles property. This is a permanent investment, only 5 minutes by electric car from Los Angeles. OWNER, WELL REALTY CO., Delta Bldg. Both Phones.

FOR SALE—$25,000; EXCELLENT GROVE of 16 acres, 10 years old, half lemons and half navels; beautiful house, 10 rooms, large barn, etc.; in finest location. It CANNOT be duplicated for the price. Owner. More if you address C. box 14, TIMES OFFICE.

FOR SALE—TEN-ACRE ORANGE GROVE in Covina; trees 12 to 15 years old; good crop of budded navels; worth about $2000 to $4000. Price $16,000. SEA BOARD REALTY CO., 215 Copp Bldg., 213 S. Broadway. Phone Broadway 2672.

FOR SALE—5 ACRES, FULL BEARING NAvels, Covina, commanding location; good condition; 10 shares water. Price $6000, including crop; half cash, balance mortgage; commissions. Owner, MILLER, 519 West st.

FOR SALE—
Poultry Ranches.

FOR SALE—QUALITY EGG RANCH, breeders of White Leghorns offers to anyone about to start raising eggs and poultry an exceptional opportunity. This offer consists of 2½ acres at a reasonable price, with a guaranteed market at the highest market quotation for all eggs produced. This land is directly at Coyote Station, on P. E. Santa Ana Line. See owner at QUALITY EGG RANCH, Coyote. Mail, Artesia, Cal.

FOR SALE — POULTRY FARMS OF ANY size you want in Inglewood Poultry Colony. Go into business where poultry raising is a success. Where men of experience will help you and where your profits will be sure. Visit Inglewood and see what is being done. Call at ROOM 349 Wilcox Bldg., No. 216 S. Spring st., for information.

FOR SALE—ONE-ACRE CHICKEN RANCH, 4-room plastered house, joins electric station; 20 minutes from Main st. Fine soil, plenty water. Price $1850, easily worth $2500.
POTTER, BASYE & KING,
630 W. 6th st.

FOR SALE—ON VERMONT AVE., HALF-acre chicken ranch, 2-room house and furniture; 40-car lease; all for $1500; small payment down, easy terms. See MARLOWE, 229 W. Seventh.

FOR SALE—ON VERMONT AVE., 1-ACRE chicken ranch, 6-room modern bungalow, water, stock and tools go with place; 50 car fare. See MARLOWE, 229 W. Seventh.

FOR SALE—2 AND 3 ACRE CHICKEN ranches on car line. Price and terms right. McDONNELL, 313 Henne Bldg. 11307.

FOR SALE—POULTRY RANCH. 'PHONE SOUTH 2259 after 4 p.m.

HOTELS—ROOMING-HOUSES—
For Sale, Exchange or Wanted.

FOR SALE—OR EXCHANGE—BY H. C. DECKER.
9 rooms, corner, very good, only $4500
25 rooms, corner on Figueroa 12,000
40 rooms, transient, clears $350 9000
Exchange for cottage or lots, 70 rooms 2500
Exchange for Broadway, transient 11,000
39 rooms, on Broadway 14,000
Apartment house, new, 43 room, paying 9000
24-room fireproof bldg., cottage or lots 8000
28 rooms, very good, on Broadway 2500
15 rooms, one floor, reduced to 800
Apartment, new, fine, $1000 will handle 2250
26 rooms, apartments, modern, wall beds 3500
24-room, center of business, must be sold 1250
26 rooms on Hill, cheap rent, clears $200 2500
100-room, near 3rd and Spring 4000
120 rooms, exchange for cottage or bungalow 3000
70 rooms, corner, cheap rent 2000
Best in city, 64 rooms, clears $500 9000
110 rooms, the best real estate and payments 12,000
105 rooms, rooms and apartments 12,500
Apartments, 115 rooms; cottage and payments.
125 rooms, the best lodging-house in L. A. 3000 PLACES NOT ADVERTISED, ALL PRICES.
27 rooms, near 5th and Spring (good) 2500
Go to DECKER. Established broker over 26 years on the Pacific Coast; he has only square deals. H. C. DECKER, 452½ S. Broadway. Main 4177; F422.

FOR SALE—
65 ROOMS, STRICTLY UP-TO-DATE.
This house is well located on the best street on west side, only 5 minutes from Broadway. Has steam heat, hot and cold running water in every room, electric call bells, some private baths, every room is light and airy. This house is very well and substantially furnished, and is a big-paying proposition the year around. Price only $4500. Part cash, balance easy.
A SPECIAL BARGAIN.
Rooming-house of 38 rooms, full of home people, located on west side, only 5 minutes from Broadway; well furnished; all outside rooms; 3 years' lease and rent is only $130. Price only $2500. See HOFF, with
ALLEN C. ADY & CO.,
420 S. Broadway.
Room 416. Broadway 2435.

8 ROOMS, LEASE, CHEAP RENT $425
12 rooms, transient, close in 3500
13 rooms, new furniture 650
10 rooms, brick, good lease 1000
24 rooms, apartments, full 1800
61 rooms, two years' lease 2500
Other lists in properties.
FRANK L. STRAIN, 216 Story Bldg.
Broadway 5975. With F. A. B. Baer. F2730.

FOR SALE—GET BARGAIN NOW IN FURnished hotel or apartment; rooming house, 15 rooms, cash or part real estate; 50 to 80 rooms, $1500, part cash; 12 rooms, rent $120; price $1000; 20 rooms, $1900; 12 rooms, $450. Also 14 rooms, Angelo Flight, rent 100; well furnished, sacrifice; all $550 cash; party says worth double. See PHOENIX, 202 Grant Bldg.

FOR SALE — 35-ROOM APARTMENT house on W. 5th. Rent $225 per month, 3 year lease. Owner paid $6500 for this place a year ago. Will sacrifice on account of sickness for $3000. This is the best bargain ever put on the market. Investigate. SEA BOARD REALTY CO., 215 Copp Bldg., 213 S. Broadway. Phone Broadway 2672.

WANTED—ROOMING HOUSE, WEST OF Main, between Pico and Temple; must be strictly first class and thoroughly modern, up to $5,000. For such a house we will give you clear improved property near Seventh and Central ave. CROAKE & McCANN, 229 Douglas Bldg. Home phone A1812, Sunset Main 3420.

FOR SALE—IN THE BOOMING OIL TOWN of Tart, Midway District; first-class rooming-house, new building and furniture; income $225 per month the year round. Ten years' lease on ground. Price $4000. Imperious reason for selling. Address H, box 129, TIMES BRANCH OFFICE.

FOR SALE—9 ROOMS, 3 BLOCKS FROM this office, west side, always filled; good lease. This place is worth $4000, but owner must sell quick and has cut the price down to $3000; half cash. If you want a good family hotel, see this one and see it quick. DAVIS & RYDER, 452½ S. Broadway.

FOR SALE—100-ROOM APARTMENT house, South Hope, beautifully furnished, rent $350 per month, 4-year lease. Good income. Price $7500; $4000 cash, balance mortgage 7 per cent. SEA BOARD REALTY CO., 215 Copp Bldg., 213 S. Broadway. F1650; Broadway 2672.

FOR SALE—44-ROOM ROOMING HOUSE, new furniture; 3 years' lease. Has a modern brick building on corner, beautiful large rooms. Price $3000. $1500 cash, all required, balance in payments. MRS. C. E. HEALD, 430 South Broadway, room 409. Bumiller Blk.

FOR SALE—APARTMENT-HOUSE, WORTH $18000, half interest, $450 will handle it, with privilege of buying the whole or single lady to take full charge and draw $ salary. Inquire at 1506 SAN PEDRO ST., room 26 (from 10 to 1).

LOOK—$1950 BUYS 24 ROOMS IN BRICK building, all outside rooms with running water; rent only $3 per room. Long lease. Other lists; 3 rooms, $300; 10 rooms, $600; 24 rooms, $1200; 30 rooms, $1800; 40 rooms, $2500; 50 rooms, $3000; 60 rooms, $3500; 70 rooms, $4000; 80 rooms, $4500; 90 rooms, $5000; 100 rooms, $6000; 120 rooms, $7000; 150 rooms, $8000; 200 rooms, $10,000; 250 rooms, $12,000; 300 rooms, $15,000; 400 rooms, $20,000; 500 rooms, $25,000; 600 rooms, $30,000; 700 rooms, $35,000; 800 rooms, $40,000; 900 rooms, $45,000; 1000 rooms, $50,000; 1200 rooms, $60,000; 1500 rooms, $75,000; 2000 rooms, $100,000.
POTTER, BASYE & KING,
630 W. 6th st.

FOR SALE—
Business Property.

FOR EXCHANGE—
$17,000—
A FINE CLOSE-IN CORNER ON CENTRAL.
100x165 TO ALLEY.
$11,000—
4 FLATS, WELL BUILT AND RENTED.
52½x165 TO ALLEY.
PICO ST., RIGHT AT FIGUEROA ST.
$25,000—
THE BEST CORNER ON CENTRAL.
165x120 TO ALLEY.
IMPROVED.
$80,000—
BRAND NEW 2-STORY BRICK BUILDING.
INCOME $650 PER YEAR.
$54,000.
RIGHT DOWNTOWN.
$75,000—
2-STORY BUILDING ON S. FIFTH ST.
53x100 TO ALLEY.
PAYING GOOD INCOME.
$90,000—
5-STORY BRICK ON BROADWAY.
NEAR SECOND ST.
60x165 TO ALLEY.
PAYS $6000 PER YEAR.
$130,000—
4-STORY BUILDING ON HILL ST.
NEAR THIRD.
60x165.
WHAT HAVE YOU TO OFFER IN WAY OF EXCHANGE FOR THESE PROPERTIES? HERE IS A LIST OF SOMETHING GOOD. SUBMIT OFFERS TO
H. G. COTTON & CO.,
217-227 H. W. HELLMAN BLDG.

FOR EXCHANGE—

WANT A GOOD RANCH FOR

a lot 70x160, with a 2-story business building, now rented under a lease for 3 years of $900 a year net. Price $15,000; mortgage $4500.
O. W. SEASTROM,
W. I. Hollingsworth & Co.,
10777. 312-14 Wilcox Bldg.
Main 1262.

FOR EXCHANGE—
CLOSE-IN, HIGH-CLASS APARTMENT-HOUSE SITE, 55x150 ft. improved with modern house on HIGH GROUND. ONLY TEN MINUTES' WALK from Broadway, and the finest apartment-house property in Los Angeles. Would consider first-class orange grove in Pomona or Riverside. OWNER IS ONLY address OWNER, P. box 122, Times Office.

FOR EXCHANGE—
CLOSE-IN, HIGH-CLASS APARTMENT-HOUSE SITE, 55x150 feet, improved with modern house. ONLY TEN MINUTES' walk from Broadway, and the finest apartment-house property in Los Angeles. Would consider first-class orange grove in Pomona or Riverside. OWNERS ONLY address OWNER, P. box 122, Times Office.

FOR EXCHANGE—INCOME FLAT FOR city, close in, southwest. Price $23,000, mtg. $5500. Owner also holds a $12,000 mortgage drawing 7 per cent, for 3 years that he will put in for a good alfalfa ranch. RAND & CO., 429 Bryson Bldg.

FOR EXCHANGE—WE HAVE 1 FIRST-class exchange men; list your properties with us at the right price and we will do the rest. H. L. MILLER & CO., 324 W. Sixth.

FOR EXCHANGE—
Houses.

FOR EXCHANGE—HOUSES BY
MINES & FARISH.

$12,000—
Right on
Wilshire Boulevard.
Splendid location.
9 rooms and garage.
Hardwood finish and floors.
Two-story garage and large lot.
New home, absolutely complete.
Owner will take house, well located, up to $10,000. It is not often that owners of such property will consider any trade. Better look this up.

$20,000—
Near Pico and Western.
10 rooms, large lot, east front.
Owner will take apartment site.
Westlake for equity, $5500; price $15,000.

See MR. BOYDEN,
Manager House Department,
MINES & FARISH,
353 South Hill street.

FOR EXCHANGE—
BY
MINES & FARISH.

READ THIS.
MINUTES
FROM 4TH AND BROADWAY
NEAR VERMONT
FINE GROUNDS WITH GREAT VARIETY FRUIT TREES, WALNUT, ORNAMENTAL TREES, FLOWERS AND SHRUBBERY.
ELEGANT 8-ROOM HOUSE, BASEMENT, LAUNDRY, SHED AND FURNACE. IT IS A CORNER. FINE SOIL. EXCELLENT FOR CHICKENS. RIGHT IN TOWN. OWNER WILL CONSIDER IMPROVED CLEAR PROPERTY TO $5500, BALANCE $3000, 7 PER CENT.
DON'T PASS THIS BY. LOOK IT UP. NOTE THE SIZE OF THE GROUND.
92x318 FEET.
PRICE $12,000.
SEE
MR. BOYDEN,
MINES & FARISH,
353 S. HILL ST.

FOR EXCHANGE—HOUSE
BY
MINES & FARISH.
MR. BOYDEN.

CLOSE
TO
WEST ADAMS AND HOOVER.
LARGE CORNER, EAST FRONT.
HANDSOME HOME, HARDWOOD
FINISH FIRST FLOOR.
11 ROOMS AND STABLE.
SPLENDID BIG CORNER.
OWNER WANTS PASADENA HOME
OR EQUITY—BIG BARGAIN.
PRICE $20,000; MORTGAGE $9000, 6 PER CENT. 5 YEARS.
LOOK THIS UP.
SEE
MR. BOYDEN,
MINES & FARISH,
353 S. HILL ST.

FOR EXCHANGE OR SALE—
An elegant 9-room, strictly modern, 2-story house; cellar; garage, furnace, full hardwood floors; strictly up-to-date plumbing; very large south-front cement porch, lot 50x150; connected with sewer; located on 32nd st., near Arlington. Price $8000.
Also a 7-room most modern and up-to-date house at Point Firmin, overlooking the harbor, and all the beach towns and Catalina, located on very high ground. Lot 100x150, south front, fine garage, shower bath and all modern conveniences; most beautiful bathroom and 2 very large bedrooms upstairs. These properties, one or both, can be exchanged for first-class alfalfa or orange land, near Los Angeles, San Gabriel Valley preferred. Price $7000. See FRED A. RIPLEY & SON, corner 4th st. and Western ave. Phones, office, West 4648; residence, W4310.

FOR EXCHANGE—8-ROOM STRICTLY MODern cottage, occupying a beautiful elevated site in the northeast part of the city and commanding one of the most pleasing views to be found anywhere. The owner must make a deal at once and will consider suburban lands or lots anywhere near the city for his equity of $2500.
J. P. VAWTER CO.,
422-23 Grant Bldg. Adv.

FOR EXCHANGE— BARGAIN!
$8000—8 rooms, modern, 2-story house, for 90 or 100-room rooming-house.
$8000—6-room modern house, mortgage $2000, for stock of goods, or value.
$3000—5-room modern house, Bairdstown; wants large lot and house, suburban.
SEE THE PENN REALTY CO.,
successors to
D. M. PENN & CO.
Room 51, 452½ S. Broadway.

FOR EXCHANGE—I HAVE FOUR BEAUtiful 1½ and 2½-story houses, just 12 minutes' ride from Broadway, Los Angeles, over one of the best car services in the city; will transfer to any car in the city. I want to sell or exchange these houses at a sacrifice. About $1000 mortgage on each; I am the owner and will give you a bargain if you have anything to trade. Drop me a line and I will call and see you. Address E, box 11, TIMES OFFICE.

FOR EXCHANGE — LOOK AT 253 W. Eighth st., new 7-story, 9-room (modern,) high ground, fine view, close in (clear;) want cottage or bungalow to $5000, balance mortgage; long time; prefer Glendale; will store lot, or Boyle Heights. Owners, M'CULLEY CO., 2637 E. Second. Boyle 1120.

FOR EXCHANGE — EQUITY OF $1400 IN modern cottage on East Adams. Will take property in Ocean Park or Venice, lot or trailer and cousin. Will assume up to $1500. See H. C. GRIFFITH, 423 P. E. Bldg. F1577. Main 1323.

FOR EXCHANGE OR SALE—VERY DESIRable Pasadena residence, $16,000, clear. Want orange, lemon or walnut grove, or might consider business property in Los Angeles or nearby towns. C. ANDERSON, Lincoln Beach.

FOR EXCHANGE—$200 EQUITY IN A new 5-room modern bungalow near Vernon. Bargain. Balance, payable like rent. What have you? 401 SIMPSON BLDG. A1645. Main 2345.

FOR EXCHANGE—MODERN 5-ROOM COTtage, University district, $2500; want lots in city, country or Pomona property. Address 1151 KEY WEST, or phone after 4 p.m. South 1277.

FOR EXCHANGE—MODERN 6-ROOM COTtage on 38, $2d near Central; price $3500. Want home on high ground. Will assume $1500 to $2000. MARLOWE, 229 Broadway Bldg.

FOR EXCHANGE—
Vernon cottage, price $2500, clear; want large house; will assume mortgage up to $2000. Address G, box 23, TIMES OFFICE.

FOR EXCHANGE—AN ELEGANT 9-ROOM modern home, Pasadena, for smaller home or bungalow to Owner, H. R. PHIL-

FOR EXCHANGE—
Houses.

FOR EXCHANGE—
BY
VICTOR G. KLEINBERGER CO.

$4200—6-room modern bungalow, in the West Adams district, contains large living-room, dining-room, breakfast-room, two spacious bedrooms, cabinet kitchen and bath, hardwood floors, attractive fixtures and up-to-date built-in features. Will take good residence lot up to $1200 in part payment, balance cash.

$2250—Attractive Wilshire residence, located in the high section north of Wilshire boulevard. This place is in excellent condition, consisting of a large and spacious living-room, good sized dining-room, bedroom, cabinet kitchen, den, three large bed rooms, sleeping porch and bathroom; hardwood floors throughout, concrete porch, garage and lawn. Will take good residence lot up to $1500 in part payment, balance cash.

$9000—This splendidly located home within one block of Wilshire boulevard, and an exceptional bargain at the price. Has large cement porch, ample sized living-room, with beautiful tile mantel, den, spacious dining-room and cabinet kitchen. There are four large bedrooms and a very attractive bath. Finish throughout is of the close fitting Mission, double floors on first floor and white enamel finish throughout. The lot is 60x146. Will take good residence lots up to $3000 in part payment.

For further particulars see
VICTOR G. KLEINBERGER CO.,
322-325 H. W. Hellman Bldg.
10537. Main 2869.

FOR EXCHANGE—HOUSES
BY
MINES & FARISH.
353 S. HILL.

5-room on Orange;
Walking Distance.
Rents for $40a month. Price $1?,000.
Mortgage $3000. Also 2 Lots
North of First. Value $2,000.
Clear. Corner Ocean Avenue.
Wilshire Section up $12,500.

9 Rooms, New, Opposite Park.
Price $5500; Mortgage $3500. Owner Wants
House Santa Barbara, up to $3000,
And Difference in Cash.

FOR EXCHANGE—
CLOSE-IN, HIGH-CLASS APARTMENT-HOUSE SITE, 55x150 feet, improved with modern house on HIGH GROUND. ONLY TEN MINUTES' WALK from Broadway, and the finest apartment-house property in Los Angeles. Would consider first-class orange grove in Pomona or Riverside. OWNERS ONLY address OWNER, P. box 122, Times Office.

FOR EXCHANGE—
CLOSE-IN, HIGH-CLASS APARTMENT-HOUSE SITE, 55x150 feet, improved with modern house on HIGH GROUND. ONLY TEN MINUTES' walk from Broadway, and the finest apartment-house property in Los Angeles. Would consider first-class orange grove in Pomona or Riverside. OWNERS ONLY address OWNER, P. box 122, Times Office.

FOR EXCHANGE—
Charming Bungalow,
7 Rooms, Best Part
Wilshire.
New.
Owner Will Take Automobile
Up to $3000. You Will Never
Again See a Place of This
Kind Offered for an Automobile.
For as Close a Price for This Character.
SEE
MR. BOYDEN,
MINES & FARISH,
353 S. HILL ST.

FOR EXCHANGE—
BEAUTIFUL HARVARD HTS. HOME.
CLEAR.
Modern eight-room residence, located in the best part of Harvard Heights. Large lot. Beautifully terraced. Will exchange for small or better house, beach property, vacant city lots or semi-business. Value $8000, clear.
EDWARDS & WILDEY COMPANY,
227 Laughlin Bldg., 315 S. Broadway.
Main 8207. Home 10256.

FOR EXCHANGE—BUNGALOWS FOR LOTS.
E. SPURRIER & CO., 231 Central Bldg.

FOR EXCHANGE—
Lots.

FOR EXCHANGE—
120 acres; all good level land, in Imperial Valley, where they raise the fine cotton; want equity in cottage or automobile; no junk.
J. L. SHEPARD,
101 Stimson Bldg.
Phone Broadway 4125.

FOR EXCHANGE—$3500; 2 BUSINESS LOTS opposite public school, ripe for building on. Want income property or good residence lot southwest; would assume. Owners only. Give phone number. Address C, box 191, TIMES OFFICE.

FOR EXCHANGE—HAVE FINE 50-FT. LOT near 8th and Hoover; sewer connected, cash value $2500. Want 60-ft. Wilshire district; will pay cash difference, if any.
ARTHUR W. KINNEY CO.,
A1262. 312 Merchants Trust Bldg. Main 8222.

FOR EXCHANGE—CLEAR LOTS; $3500 house, corner Summit Blvd.; total value $5500. Will exchange for 20 acres or more, electric line. Will assume on income property. MIMLER, 302 Bradbury Bldg.

FOR EXCHANGE—TWO LOTS WITH 5-room house, corner East Third and Fresno sts., worth $2000; want country acreage suitable for chicken ranch. Address E, box 190, TIMES OFFICE.

FOR EXCHANGE ON TRADE FOR FIRST mortgage bonds or good industrial stocks, lot in Venice, Cal., or will sell on easy payments. Address F, box 191, TIMES OFFICE.

FOR EXCHANGE—CLEAR LOT, WILMINGton, as part payment bungalow in Glendale or Pasadena. Address G, box 24, TIMES BRANCH OFFICE, Pasadena.

FOR EXCHANGE—GOOD LOT, 50x150, AT Santa Monica, for automobile. C. L. COOPER, 125 Stimson Bldg.

FOR EXCHANGE—
Country Property.

FOR EXCHANGE—ONE OF THE FINEST 10-acre Washington navel orange groves, 11 years old, right in the heart of Riverside; high location, best and cheapest water right, 2 inches only costs $25 per acre per year, or $25 for the entire 10 acres per year; 6 acres of fruit now on trees; there is nothing to it; said of this grove that need draw on any one for irrigation; you will seldom find a place offered like this in exchange; price $15,000; mortgage $5,000, 7 per cent; can run for 5 years; no commission; will pay an interest dog gone-annually; what have you to offer? Will take stock in good corporation and some cash, city property or will consider eastern; want to make a deal at once, as I am changing by base of operations and location; give full details of what you offer or you need not expect answer. Address F, box 191, TIMES OFFICE.

FOR E

Classified Liners

BUSINESS CHANCES—For Sale.

$850 BUYS GROCERY, FRUIT AND CIGAR store, doing $50 cash, located best part of city. These kind don't last, so get busy.

$2000 buys half interest in a fine shoe store, located best part of Main. Valuable lease, 4 years.

$2000 buys shoe store in prosperous near-by town, doing large business.

$2500 buys a ladies' and gents' furnishing store in near-by town; did $4200 last year. A bargain.

$4500—Gents' furnishings, hats and shoes, doing good business; might consider partner, close in.

$1300—Grocery store, southwest, doing $40 day cash. Rent $25.

$950—Grocery at Ocean Park, doing $40 day cash. Rent $20.

$900 buys fine hardware business in Imperial, doing $2000 month. The place to make money.

$1250, half interest in a cash grocery, doing $25 day cash. Fine opening.

$1500—Turkish bath and toilet parlor, fine opening for lady. Refined trade; best in city. Rent $40.

$2500 buys a dry goods store that is making money. Good proposition.

$150 buys two-year lease and fixtures, located between 3rd and 4th on Spring. Rent only $125. If you are looking for a location, get busy.

Mr Daniel
COLUMBIA INVESTMENT COMPANY,
411 Exchange Bldg.,
3rd and Hill.

SEE SIMPSON, 120½ S. SPRING ST.

$375—Cigar stand, clears $100 month. Rent $30; lease; heart of city.

$425—Grocery doing $15 cash up daily; rent $40; 2 nice living-rooms.

$25—Ice cream, confectionery, meals, nearby town; actually worth $800; rent $14; 4 living-rooms; lease.

$700—Millinery, caters to regular class order trade; clears $2000 year. Snap.

$750—Fishing tackle, sandwiches, coffee, peanuts, small beach, clears $5 day.

Lunch counter and restaurant, $25 to $40 daily, trial and guarantee; rent $30, lease; fine fixtures, partners disagree; $800, any investigation.

$750—Meat market, home owners district; elegant marble fixtures, living-rooms.

Curios, at popular beach, owner there 5 years. Can't be beat. At invoice.

Grocery, nearby town, clears $600 monthly. Elegant fixtures, horses, wagons, sell at straight invoice.

See SIMPSON, 120½ S. Spring.

$12500—GENERAL MERCHANDISE STORE; (4 live rooms.) lease; rent $30; $1200 business month.

$150—Cash grocery, 3 furnished living-rooms, no delivering, no soliciting.

$1500—Terms, buys first-class hotel, 44 rooms, newly furnished, money-maker.

$65—Busy corner grocery, no opposition; rent $15; lease.

$1000—Terms; wholesale and retail bakery; clears $400 monthly.

$375—Bakery and restaurant, fine bargain, $70 daily.

$125—Transient house, central city, $8 clear profit every day.

$500 cash grocery, $75 cash makes day; safe proposition; money-maker.

$125—Handles 7 acres orange land; this week; plenty water.

$150—Buys first-class cigar store; rent $10; clears $75 week.

$1500—Partner wanted in first-class restaurant; liquor license.

$1500—Hotel, strictly first-class, 65 rooms; furnished in grand style.

$1500—Ladies' Turkish baths (exclusive;) also hairdressing parlors; established 4 years.

NOTICE—After trying all other agents (without success) see
COAST COMPANY, 128½ S. Spring st.

FOR SALE—OR EXCHANGE—
DRUG STORE.
Close in, cheap rent; sales average $30 daily, near large school; no close competition. Price $1800. See this today.
GROCERY, BEACH TOWN.
Sales fine daily, located where you have winter trade as well as summer; very attractive stock and fixtures. Ask us for particulars.
J. GEORGE REALTY & BROKERAGE
Mercantile Place.

THE SEALS' "TIMES" COOK BOOK. 300 A beautiful edition, now on sale. The largest, most up-to-date and comprehensive cook book of the series issued by The Times.
Many recipes for hot Spanish and Mexican dishes and the hygienic department are big features of the publication. The recipes, selected by The Times Prize Cooking Concert, will be generally drawn from California housewives and noted chefs. Price 50c; by mail, 75c additional. Address THE TIMES, L.-y (two rooms).

Oregon pine—CONTROLLING INTEREST IN planing company, incorporated under Heavy Oil California. I have been called to 30 inches and must leave in a few days. This is an investment and a rare opportunity for the right party. I cement from good real estate or part cash. Everything paid. Address F. box 156, TIMES are built to.

Bungalow TO SELL, PART INTEREST IN ...plied for patent so that I can put There is ...$500 will swing deal. This grows ...of my article is retail at 10 cents. ...investor preferred. Principal only. Pars... principal. Address F. box 121, OFFICE.

...TERY STORE FOR SALE—LARGEST ...ears; ...Alameda Valley; fine fixtures, clean st...k; low rent and lease; established trade. ...sell for $3500 cash; worth double. Seashore ...ng. References. Address or ...HINZ & LANDT, 619 Broadway, city.

FOR SALE — THE BEST BAKERY AND ...restaurant in the city, well located doing ...best business, and at a sacrifice price. Let us explain.
21 CENTRAL BLDG., 6th and Main.

BUSINESS CHANCES.
VERY CHEAP, FIRST-CLASS grocery stock including shelving, horse and wagon. Ill health ...pts ...owner to dispose of same at once. ...S. JAMES, with NORTH LOS ANGELES DEVELOPMENT CO., 147 N. Spring st. Phones 6018. Main 1250.

WANTED—ONE OR TWO EXPERIENCED business men to invest and take active interest in high-class local manufacturing concern. Product of proven merit, profits large, field unlimited. For interview address H, box 211, TIMES BRANCH OFFICE.

WANTED—THREE YOUNG MEN WITH ...ash to form manufacturing company; something new, will make net $8000 per year for each. Money to be used by companyin manufacturing. Call in person; no agents. Room 29, 344 W. 7TH ST., between 7 and 8 p.m.

FOR SALE—OR EXCHANGE—A SMALL live stock and butcher business; well established. Horses and wagons; a good thing for the right man. Owner retiring from business; only small capital necessary. Address F, box 123, TIMES OFFICE.

FOR SALE—AT ONCE, SMALL NOVELTY store; best paying business of the kind in the city; across street from Clune's; rent $50 per month; will sell stock, fixtures and lease, $500, or will invoice; somebody will get a bargain. 458 S. MAIN ST.

FOR SALE—TAILOR STORE, PLENTY OF business and good location; two-year lease and cheap rent; am leaving town. If any customer will come before Friday he can have it for half price. 327½ S. MAIN.

WE ARE HEADQUARTERS
for rooming-houses, groceries, confectioneries, fruit and cigar stands, bakeries or any kind of business. See us before you buy.
CITY REALTY CO., 328 Story Bldg.

WANTED—MAN WITH SOME CAPITAL and familiar with orange growing for desirable orange proposition. Services required. Address EE, box 98, TIMES BRANCH OFFICE.

CAFE FREE, ALMOST. ONLY $500, TAKES in $75 to $75 per day. Everything in good shape; don't delay. See READING-OREGON-CALIFORNIA INVESTMENT CO., 718 Story Bldg.

WANTED—COMPETENT MAN TO TAKE tract agency for lot and acreage proposition Property ready to put on the market. Five thousand investment required. Investment guaranteed. Address BB, box 279, TIMES BRANCH OFFICE.

ALMOST NEW GRAPHOPHONE TRUCK; ...ity, easy terms. Fine bargain. Owner called East to look after inheritance. Positively sacrificing and attractive.
VAN HOUTEN, 501 O. T. Johnson Bldg., L. A.

TAILOR BUSINESS, ESTABLISHED 9 years; must sell at once; will sell for less than cost of machine, tools and material; worth $1000; if taken this week, $200. Call at 8 S. BROADWAY, room 127.

FOR SALE—GROCERY STORE, IN A GOOD location, good large trade; 2 horses, wagons and fixtures, $350, stock at invoice; take lot of $400 or $500 as part payment; it's a bargain. 1402 SUNSET BLVD., Pico Heights.

FOR SALE—ESTABLISHED HEALTH AND accident insurance business; increasing daily. Disagreement in company reason for selling. Address P.O. BOX 781, San Diego, Cal.

GROW MUSHROOMS; A PROFITABLE business for men and women. Little or no capital required. I teach you personally from 1 year's practical experience. Address H, box 77, TIMES OFFICE.

FOR SALE — ELECTRIC CONTRACTING ...SUPPLIES AND FIXTURES, AT INVOICE. A GOING BUSINESS, WITH CONTRACTS ON HAND NEAR LOS ANGELES. ADDRESS E, BOX 62, TIMES OFFICE.

FOR SALE—HOUSE OF 4 ROOMS, FURnished, and confectionery stand, cigars, tobacco and soft drinks, good location; will sell reasonable. See OWNER at 35 S. clerk, 2502 WESLEY AVE.

$950 TAKES BEST MONEY-MAKER IN cigars, tobacco, candy, ice cream and soda fountains; two years lease, excellent location. ROBERTS & CO., 218 South Broadway. Main 7080. F2927.

HALF INTEREST IN DELICATESSEN AND lunch business; $700 required; lady or young man. 2307 ESTRELLA AVE., corner 21st st.

BUSINESS CHANCES—For Sale.

FOR SALE—A 4-YEAR LEASE, WITH THE roller coaster at Ocean Park, or roller coaster for sale, and can be moved to another place; a good chance for some one. Call at ROLLER COASTER, Ocean Park, Cal.

CLOTHING AND GENT'S FURNISHING goods man wants position, city or country; speaks Spanish and English fluently; first-class references. E. L. LOPEZ, 124 Winston st., Los Angeles.

FOR SALE — STORE FIXTURES, SAFE, cash register, cheese cutter, meat blocks, meat tables, marble-top counter, shelving, counter tables, cheap; can be sold. 307H AND OLIVE.

FOR SALE—BUSINESS CHANCES OF ALL kinds, all prices. Consult us before buying. Our practical experience at your service.
LOS ANGELES REALTY CO.,
218 Byrne Bldg. 3rd and Broadway.

FOR SALE — CONFECTIONERY STORE, grand place. Owner sell half interest for less than cost to partner; partner; surely rare opening. See PHOENIX, 202 Grant Bldg.

FOR SALE — GROCERY STORE, FIXtures and stock; $250, will then give you as little stock as you wish at cost. Swell, close-in corner; old paying stand. See PHOENIX, 202 Grant Bldg.

FOR SALE—$2000 BUYS RETIRING PARTner's half interest in swell corner fancy grocery and cigar business. Owner says do business over $100 daily. See PHOENIX, 202 Grant Bldg.

TIMES BRANCH OFFICE, 511-532 S. SPRING st. Advertisements and subscriptions left at the new Spring st. office of The Times will receive as careful attention as at the main office. Competent clerks in attendance.

$1200 BUYS GROCERY, LOCATED IN good rooming-house district; new, clean stock; fine fixtures; no delivery; all cash business. ROBERTS & CO., 218 S. Broadway. Main 7080; F2927.

GIVEN AWAY FREE, MAP OF ALL THE California oil fields; also trial subscription of publication "California Oil Fields." SAGER-LOOMIS COMPANY, 303 L. W. Bellman Bldg., Los Angeles, Cal.

FOR SALE—
A first-class saloon in City of Mexico, making a net profit of $500 per month. For further particulars see
E. L. KORNFELD, 120 W. 6th st.

FOR SALE—A WELL-EQUIPPED GARAGE, doing a good business. Fine location, cheap rent, fireproof building. Full line of tools, equipment, material, supplies, etc. Address E, box 3, TIMES OFFICE.

FOR SALE—THE BEST-PAYING CAFE in Long Beach. Can show you the books doing the business. Address LOCK BOX 533, Long Beach, Cal.

ONE OF THE BEST MEAT MARKETS IN Orange county has wagon and buildings; no rent to pay. Address C, box 186, TIMES OFFICE.

FOR SALE — BLACKSMITH SHOP AT Moody station, on Santa Ana car line, $300; good paying business. Owner must go East.

CAN PLACE A GOOD MOVING-PICTURE man. Will stake my ability against his dollars. Address E.O. box 836, Pomona, Cal.

INCORPORATE AND OBTAIN NECESSARY capital to increase your business and profits. MARTELL & WELLS, 532 Germain Bldg.

FOR SALE—MOVING PICTURE THEATERS; some big snaps from $250 and up. Call 127 S. SPRING ST.

LUNCH ROOM. FINE LOCATION, CHEAP rent, money-maker; circumstances reasonable. Inquire 410½ S. FIFTH ST.

FOR SALE — SMALL BUSINESS AND 3 rooms furniture. 307 CENTRAL AVE.

FOR SALE—A SHOE SHOP; GOOD LOCAtion, cheap rent. Inquire 521 W. THIRD ST.

FOR SALE—SHOEMAKER SHOP, GOOD business. 2707 VERMONT AVE.

BUSINESS CHANCES—Wanted and Miscellaneous.

WANTED—
We want a good dry goods or gents' furnishings; also a hardware store; must stand investigation.
COLUMBIA INVESTMENT COMPANY,
411 Exchange Bldg.,
3rd and Hill.

WANTED—
Good cash grocery, west side; no delivery; must stand investigation; up to $1000.
COLUMBIA INVESTMENT COMPANY,
411 Exchange Bldg.,
3rd and Hill.

WANTED—
Good cash grocery, west side; no delivery; must stand investigation; up to $1000.
COLUMBIA INVESTMENT COMPANY,
411 Exchange Bldg.,
3rd and Hill.

SWAPS—All Sorts, Big and Little.

FOR EXCHANGE — NEW, MODERN, UP-to-date hotel, 140 rooms, central location; rent $7 a room; ten-year lease; new furniture; 40 private baths. Income above expenses guaranteed $700 per month. Best bargain in California. Only $12,500. Trade for city property or terms. SEA BOARD REALTY CO., 215 Copp Bldg., 214 S. Broadway. F2620; Broadway 4102.

FOR EXCHANGE—AUTO PIANO, PRACtically new, cost $500, $150 paid in cold, hard cash; balance $10 per month. Will sacrifice equity for anything of value. Graphophone preferred. MAIN 9474; F6742.

FOR EXCHANGE—A RELINQUISHMENT of as fine land with water as the State affords, for live stock, cows, mares, and hogs preferred. Address EE, box 96, TIMES OFFICE.

FOR EXCHANGE—SOLITAIRE DIAMOND worth $300, for automobile; must be in A-1 running order, not older than 1908 model. What have you? C. A. MERTES, 3361 Monetta ave.

FOR EXCHANGE—PAINTING AND PAPER hanging, carriage or automobile painting for horse and wagon. 1219 W. WASHINGTON ST., West 1758.

FOR EXCHANGE — YOUR OLD PHONOgraph records for new at quarter original cost. Fine line to select from. 311 GERMAIN BLDG. Take elevator.

FOR EXCHANGE—FOLDING BED, BOOKcase, top, mirror; fine condition; for Morris chair, dishes, chickens. Call HOME PHONE 71992.

FOR EXCHANGE—$100 VISIBLE TYPEwriter for gent's bike or desk. Write 251 BRYAN.

MONEY TO LOAN—In Sums to Suit.

TO LOAN—$2000, $2500, $3000, $5000, 7 PER cent., on city improved, Westlake and Wilshire districts.
J. E. OSBORNE,
312 Union Trust Bldg.

TO LOAN—MONEY, REAL ESTATE MORTgages, security; contracts for sale of real estate; mortgages and trust deeds purchased. CHARLES LANTZ, attorney, room 403, Bullard Bldg.

PRIVATE MONEY, 6 AND 7 PER CENT. NO DELAY. ON CITY OR COUNTRY PROPERTY; STRAIGHT BUILDING LOANS. ROCKHARDT & CO., 601 H. W. HELLMAN BLDG. MAIN 1410, A2502.

TO LOAN — $12,000 TO LOAN AT 7 PER CENT., IN TWO OR MORE LOANS.
SEE MR. KING,
MINES & PARISH,
253 S. HILL ST.

P. G. WOOD MAKES LIBERAL LOANS ON pianos, furniture, live stock, storage goods, diamonds, etc.; terms to suit; lowest rates; no removals; private. 2nd square deal. 424 S. SPRING ST., room 508. Phone Main 9243.

TO LOAN—$50 TO $1000; SHORT LOANS ON real estate. Money same day. No brokerage fee. Low rate. CORLETTE, 201 Security Bldg. F7151; Main 6662.

TO LOAN — ON CONTRACTS, MORTgages or deeds of trust at current rates. MERCHANTILE INVESTMENT CO., 402 Stimson Bldg. A1645. Main 3865.

SALARY LOANS. CHATTEL LOANS. See US before you borrow money. GREAT WESTERN INV. CO., 512 Grosse Bldg. F5748, Main 4985.

TO LOAN—WE HAVE MONEY TO LOAN IN sums to suit, at 7 and 8 per cent. net.
A. H. EVAN HORNE & CO.,
A9185. Main 363. 508-9 Grant Bldg.

MONEY LOANED ON DIAMONDS, WATCHes, jewelery. We loan your more money, less interest, hold your goods longer than any one. Tickets issued. LEE BROS., 103 S. Main st.

MONEY TO LOAN — ON STOCKS AND bonds or on mortgages; no fees. JAMES SHIELDS MURPHY, 343 Citizens' National Bank Bldg.

TO LOAN—$300, $400, $500, $1000, $2000, $3000, $5000 and up; current rates; no delay. RAMSEY BROS., 904 Security Bldg. F2121. Main 8954.

PRIVATE MONEY. LARGE OR SMALL amounts. Rate of interest depends on security offered. HARTLEY, 506 Bullard Bldg. Phone A4102.

TO LOAN—$1800, $2000, $2100. WE ARE DEsirous of placing these amounts at once on Los Angeles property. See C. S. PHILLIPS CO., 204 Lissner Bldg.

TO LOAN—
BLANCHE CROOKS.
LOANS MONEY TO SALARIED PEOPLE.
311-12 CITIZENS' NAT'L. BANK BLDG.

MONEY LOANED SALARIED PEOPLE without security; notes bought; loans on stocks, bonds and warrants. TRADERS' EXCHANGE, 221 Bryson Bldg. Phone, Main 4850.

PRIVATE MONEY. NO RED TAPE. ANY amount on good security. M. M. DAVISON & SON, 204-8 Wilcox Bldg.

MONEY TO LOAN—ON FURNITURE AND COLLATERALS. RATES LOW AS 2 PER CENT. WOOD, 316 HENNE BLDG. F3113.

TO LOAN—
SEE US FOR QUICK LOANS.
C. S. PHILLIPS CO., 206 Lissner Bldg.

SALARIED MEN AND WOMEN, ACCOMmodated without delay or publicity. SOUTHERN CREDIT CO., 411 C. T. Johnson Bldg.

MONEY LOANED SALARIED PEOPLE; NO red tape; without security; confidential. WEST COAST EXCHANGE, 412 Henne Bldg.

R. W. POINDEXTER, 409 WILCOX BLDG., loans money on real estate, large or small amounts. Building loans a specialty.

MONEY TO LOAN—In Sums to Suit.

CENTRAL LOAN CO.
424 Byrne Bldg., 252 S. Broadway.
MONEY
TO
LOAN
ON FURNITURE, PIANOS, WAGONS, LIVE STOCK, etc., without removing them from your possession. Our rates are positively the lowest in the city for this class of loans and there are no additional charges of any kind. Arrangements can be made to pay in small weekly or monthly installments to suit the borrower. All transactions are strictly confidential and no inquiries are made of your neighbors or employer. Additional time is granted in cases of sickness or misfortune. Your circumstances taken into consideration at all times. If you owe any furniture, piano house or other loan company, we will pay them for you and advance additional money. Don't hesitate to call on us for further information. Office hours 8 a.m. to 6 p.m.
CENTRAL LOAN CO.
424 Byrne Bldg., 252 S. Broadway.
Phones—P5012. Main 4015.

TO LOAN—MONEY AT CURRENT RATES, any amount, city or country, 30 days to 5 years. BUILDING LOANS A SPECIALTY. Trust deeds, real estate contracts, and second mortgages bought and sold. CHANDLER & GORE, 611 Delta Bldg. F7121.

LOWEST RATES.
KUSEL LOAN CO.
107-108 Stimson Bldg., Third and Spring.
DIAMONDS, SALARY, FURNITURE.
We loan from $10 to $100 to salaried people, WITHOUT ANY SECURITY WHATSOEVER, upon their plain notes. They pay the money back to us WEEKLY, SEMI-MONTHLY OR MONTHLY. Payments to be made in any amount they feel they are able to pay without inconvenience to them. EMPLOYER, BUSINESS ASSOCIATES OR FRIENDS will not know of any business dealings with us. Railroad, bank or any other employe in a salaried position can depend on us for CONFIDENTIAL TREATMENT, and LOWEST RATES.
2 TO 10 per cent, lower than
RATES QUOTED BY OTHERS.
We also loan any amount on
DIAMONDS—FURNITURE—DIAMONDS.
DIAMONDS—FURNITURE—DIAMONDS.
1 TO 5 PER CENT. 1 TO 5 PER CENT.
Diamonds and Jewelry kept in
Bank safe deposit vaults.
Established 1905. Bank references.
KUSEL, 107-108 STIMSON BLDG., THIRD AND SPRING. F1205. Main 3990.

MONEY FOR ALL.
If you need ready cash and want to borrow privately, without delay, inconvenience or red tape methods,
HERE IS THE PLACE
to make a loan on your salary, household goods, or other security. We loan $10 and upwards to any responsible man or woman who can pay it back in small sums in an independent way of overcoming money troubles. Our small weekly or monthly payment plan makes the repaying easy. We close all transactions without the knowledge of friends, relatives or employer. Low rates, confidential methods and quick service are always to be found here. It costs nothing to have our agent call and give you full particulars. Call or phone MAIN 6946.
PARK LOAN & CREDIT CO.,
710 Broadway Central Bldg.,
424 S. Broadway.

$1,000,000 TO LOAN ON REAL ESTATE. 4 to 5 per cent., best business property. 6 to 7 per cent., outside business property. 6 to 7 per cent., best residence property. 6 to 8 per cent., outside residence property. No delays. No red tape. Any sum desired. Large and small city loans a specialty. Ranch loans solicited. Cash for mortgages and deeds of trust. Bank checks bought.
WE MAKE STRAIGHT BUILDING LOANS. 2 to 6 per cent., on A1 business property. 7 per cent., on residence property. 8 per cent., on 2nd grade residence property. See our latest bungalow plans.
References, Title Insurance & Trust Co., Title Guarantee & Trust Co., Los Angeles Abstract & Trust Co., First National Bank, Citizens' National Bank.
MATTHEWS & MATTHEWS.
The Leading Mortgage Brokers.
329 Douglas Bldg., corner Third and Spring.

TO LOAN—MONEY
We have the following amounts to loan:
$5,000, 3 years, at 6 per cent.
5,000, 3 years at 7 per cent.
4,000, 5 years at 7 per cent.
4,000, 2 years, at 7 per cent.
And $10,000 in small amounts, from $500 to $1000 at 7 per cent.
On September 1 we will have
$50,000 to loan, at 6 per cent.
12,000 to loan, at 7 per cent.
6,000 to loan, at 8 per cent.
5,000 to loan, at 7 per cent.
We give every application our prompt attention.
See Henry W. Mellen, Loan Dept.
WRIGHT & CALLENDER COMPANY.
10745. Main 504.

TO LOAN— OUR RATES.
ON $22 PAY US $ .95.
On $50 PAY US $1.75.
On $100 PAY US $3.50.
THESE PAYMENTS INCLUDE ALL CHARGES AND PRINCIPAL. OTHER AMOUNTS IN PROPORTION. LOANS ON FURNITURE, PIANOS, HORSES, WAGONS, CATTLE. STORAGE RECEIPTS. DIAMONDS, SALARY, ASSIGNMENTS, ETC.
GERMAN AMERICAN LOAN CO.
426 S. SPRING ST.
SUITE 701-702. PHONE F7253.
Delta Bldg. Main 6237.

WE LOAN MONEY TO SALARIED PEOple, business or professional men and women, at the lowest interest charge made in this city. We also loan on chattel mortgages, second mortgages on real estate and indorsed notes at the very lowest rates. Loans on automobiles and machinery a specialty. First mortgage loans on city and country real estate negotiated. Twelve years in the money loaning business in this city.
Quick action. Confidential. Reliable
W. J. RANKIN & CO., 304 Herman W. Hellman Bldg., Los Angeles, Cal. Phones A1810, Main 2968.

QUICK LOANS ON FURNITURE, PIANOS and any other personal property. No publicity; goods remain in your possession; money ready same day; lowest rates in city; all the time you want or can be repaid as convenient, reducing interest accordingly. Also short loans on real estate, first or second mortgage. Money same day. No brokerage fee. It pays deal with reliable firm; 12 years established. CLARK & CO., 201 Security Bldg., 510 S. Spring st. Phone F7151. Main 6662.

TO LOAN — $12,000 TO LOAN AT 7 PER cent. in two or more loans, on first-class real estate.
See Mr. King,
MINES & PARISH,
253 S. Hill st.

MONEY LOANED ON DIAMONDS, JEWelry, watches, typewriters, pianos, furniture, warehouse receipts, mortgages, real estate contracts, etc. Diamond loans our specialty. Loan our own money; do our own appraising; no delay; lowest rates. Business confidential. Private rooms. Polite treatment. Bank references. Established 1903. We do the largest upstairs collateral loan business in city. H. T. REID & CO., 400-402 Grant Bldg., corner Fourth and Broadway. A2578.

TO LOAN—ANY AMOUNT ON REAL ESTATE FIRST MORTGAGES.
6 OR 7 PER CENT.
Our responsibility, experience and superior equipment are at the service of borrowers.
Real Estate Loan Department.
OIL & METALS, BANK & TRUST CO.
311 W. Third st. Main 525. 10523.

QUICK LOANS ON FURNITURE, PIANOS, horses, wagons, cattle, etc., without removal; diamonds and life insurance policies. Also short-time loans on R.E. and other security. (first or second mortgages, on real estate contracts, mortgages, etc. Money ready at once. Lowest rates of interest. Terms to suit. Strictly confidential.
PACIFIC LOAN CO.
501 Amer. Bank Bldg., cor. Second and Spring.
Phones—Home A7750. Sunset Main 3616.

THIS IS OUR BUSINESS.
SALARY LOANS, $10 to $300, advanced to honest employees (without security." No indorser; no publicity; your friends, relatives or employer will never know.
ALL WE WANT IS YOUR PLAIN NOTE.
THE STATE LOAN COMPANY, 910-911-912 Grosse Bldg., Sixth and Spring sts. Office hours, 8 a.m. to 6 p.m. Monday and Saturday evenings until 8 p.m.

TO LOAN—MONEY.
$300 TO $100,000.
ON CITY OR COUNTRY PROPERTY.
ON VACANT OR IMPROVED.
RESIDENCE LOANS WANTED.
RANCH LOANS SOLICITED.
MORTGAGES PURCHASED.
APPLY TO THE KELLY LOAN DEPT.
ROBERT MARSH CO.
SECURITY BLDG., 140 WEST 6TH ST.
HOME 10178. MAIN 6618.

SALARY LOANS—SALARY LOANS.
SALARY LOANS—SALARY LOANS.
Just On Your Plain Note.
No indorser; no security; cheapest rates; positively no one will know.
THE NATIONAL LOAN CO., 519-520 Bryson Blk. Second and Spring sts. Office hours, 8:30 a.m. to 6 p.m. Monday and Saturday evenings until 8 p.m.

WE BUY NOTES, MORTGAGES, TRUST deeds contracts, issued for sale of real estate, etc. We pay all expenses of transfer, including cost of certificate. We invest our own funds and can furnish money immediately. Money to loan secured by either first or second mortgage. NOURSE & CO., 325-326 L. A. Trust Bldg. Telephone A7300, Broadway 1311.

TO LOAN — PLENTY OF 3 AND 5-PER-cent money on city improved, well rented

MONEY TO LOAN—In Sums to Suit.

TO LOAN—QUICK LOANS.
ON
Furniture, pianos, horses, wagons and live stock. Lowest rates of interest. Strictly confidential.
FIDELITY LOAN CO.
529 Mason Bldg.
Cor. Fourth and Broadway.
Phones F7431. Broadway 8171.

TO LOAN—
$500,000. $250,000.
S. R. EARNEST & CO.
521 H. W. Hellman Bldg., 4th and Spring.
Good Service. Liberal Terms.
Loans Everywhere.
$10,000,000 handled since 1890.

WE LOAN SALARIED PEOPLE "MORE money for less interest," on the easiest payments, without security, without indorsers, and absolutely and positively without publicity. Here 9 years COMMERCIAL DISCOUNT CO., 422-429 Chamber of Commerce. Phones A1264.

MONEY LOANED ON DIAMONDS. I WILL lend you more money and charge you less interest and give you longer in which to redeem your goods. All diamonds kept in the safe deposit vaults. Bank references. Tickets issued. R. MUSSELL, 417 O. T. Johnson Bldg., Fourth and Broadway.

MONEY TO LOAN—
We have private money on hand to loan at current rates on Los Angeles real estate security. Prompt and fair appraisement made.
DAVID BARRY & CO.,
718-719 Union Trust Bldg.
Ask for Mr. McGregor, Mgr. Loan Dept.

$500,000 TO LOAN ON CHATTELS.
WATSON'S QUICK LOANS.
Generous loans on furniture, pianos, live stock, diamonds, real estate contracts, personal property, easy terms, confidential.
Phone A2700. WATSON Main 4372.
704 Equitable Bank Bldg., First and Spring.

TO LOAN—
$750,000—
MOYER & GILBERT,
302 H. W. Hellman Bldg.
City Loans— —Ranch Loans.
5 and 6 per cent. 6 and 7 per cent.
Home A8327. Main 8474.

WE LOAN ON FURNITURE, PIANOS, DIAmonds, live stock, warehouse receipts, short loans on real estate; lowest rates; private money; repay as convenient; strictly confidential; money same day. MILLER, 444 Cit. Nat. Bank Bldg. 3d & Main. A8857, Main 7511.

MONEY LOANED SALARIED PEOPLE; women keeping house and others without security; easiest payments; offices in 64 principal cities. Save yourself money by getting my terms first. D. L. TOLMAN, 420 Mason Bldg., Broadway and Fourth.

$500,000 TO LOAN ON REAL ESTATE. Quick loans. Any amount. Lowest rates. No charge for papers. Prompt appraisement. Building loans a specialty.
Phone A2700. WATSON, Main 4372.
704 Equitable Bank Bldg., First and Spring.

I HAVE $300 TO $50,000 FOR REAL ESTATE loans, city or country. Lowest rates. Money waiting. R. W. MOYER, 604 Frost Bldg. F5107.

TO LOAN—QUICK LOANS ON FURNITURE, pianos, diamonds, automobiles, in fact anything, pay back when ever convenient, reducing interest accordingly. Also short loans on real estate, first or second mortgage. Money same day. No brokerage fee. It pays deal with reliable firm; 12 years established. CLARK & CO., 201 Security Bldg., 510 S. Spring st. Phone F7151. Main 6662.

TO LOAN — $12,000 TO LOAN AT 7 PER cent. in two or more loans, on first-class real estate.
See Mr. King,
MINES & PARISH,
253 S. Hill st.

MONEY LOANED ON DIAMONDS, JEWelry, watches, typewriters, pianos, furniture, warehouse receipts, mortgages, real estate contracts, etc. Diamond loans our specialty. Loan our own money; do our own appraising; no delay; lowest rates. Business confidential. Private rooms. Polite treatment. Bank references. Established 1903. We do the largest upstairs collateral loan business in city. H. T. REID & CO., 400-402 Grant Bldg., corner Fourth and Broadway. A2578.

TO LOAN—ANY AMOUNT ON REAL ESTATE FIRST MORTGAGES.
6 OR 7 PER CENT.
Our responsibility, experience and superior equipment are at the service of borrowers.
Real Estate Loan Department.
OIL & METALS, BANK & TRUST CO.
311 W. Third st. Main 525. 10523.

QUICK LOANS ON FURNITURE, PIANOS, horses, wagons, cattle, etc., without removal; diamonds and life insurance policies. Also short-time loans on R.E. and other security. (first or second mortgages, on real estate contracts, mortgages, etc. Money ready at once. Lowest rates of interest. Terms to suit. Strictly confidential.
PACIFIC LOAN CO.
501 Amer. Bank Bldg., cor. Second and Spring.
Phones—Home A7750. Sunset Main 3616.

THIS IS OUR BUSINESS.
SALARY LOANS, $10 to $300, advanced to honest employees (without security." No indorser; no publicity; your friends, relatives or employer will never know.
ALL WE WANT IS YOUR PLAIN NOTE.
THE STATE LOAN COMPANY, 910-911-912 Grosse Bldg., Sixth and Spring sts. Office hours, 8 a.m. to 6 p.m. Monday and Saturday evenings until 8 p.m.

TO LOAN—MONEY.
$300 TO $100,000.
ON CITY OR COUNTRY PROPERTY.
ON VACANT OR IMPROVED.
RESIDENCE LOANS WANTED.
RANCH LOANS SOLICITED.
MORTGAGES PURCHASED.
APPLY TO THE KELLY LOAN DEPT.
ROBERT MARSH CO.
SECURITY BLDG., 140 WEST 6TH ST.
HOME 10178. MAIN 6618.

SALARY LOANS—SALARY LOANS.
SALARY LOANS—SALARY LOANS.
Just On Your Plain Note.
No indorser; no security; cheapest rates; positively no one will know.
THE NATIONAL LOAN CO., 519-520 Bryson Blk. Second and Spring sts. Office hours, 8:30 a.m. to 6 p.m. Monday and Saturday evenings until 8 p.m.

WE BUY NOTES, MORTGAGES, TRUST deeds contracts, issued for sale of real estate, etc. We pay all expenses of transfer, including cost of certificate. We invest our own funds and can furnish money immediately. Money to loan secured by either first or second mortgage. NOURSE & CO., 325-326 L. A. Trust Bldg. Telephone A7300, Broadway 1311.

TO LOAN — PLENTY OF 3 AND 5-PER-cent money on city improved, well rented

MONEY TO LOAN—On Real Estate and Collaterals.

WANTED—MONEY ON FIRST MORTGAGES. $750—1 year, 10 per cent. net, on 2 lots, each 50x150, on west side of Grand Oaks ave., near E. Colorado st., Pasadena; value $1800.

$500—3 years, 8 per cent. per annum net interest, secured by first mortgage on lot 50x125 feet on E. Main st., between Daly st. and Avenue 21; street is paved with asphalt; value $3000.

$1000—2 years, 7 per cent. net, on lot 35x81, on Court street, near Metcalf street. This is very close in property, with fine new 5 room cottage, occupied by owner; value $2500.

$1000—2 years, 8 per cent. net, on lot with 50-feet frontage on Lorena Place, between Spence st., and Lorena street, near Stephenson ave., Boyle Heights, with fine 5-room house; value $3000.

$150—3 years, 8 per cent. net, on lot 40x130, on Clet street, near Hoover street, with 5 room house; value $2500.

$1250—3 years, 8 per cent. net, on lot, 50-foot front, on E. Seventh st., between Spence st. and Lorena avenue, Boyle Heights. Just one block south of Stephenson avenue, with new 5-room Lungalow; value $3500.

$1250—2 years, 8 per cent. net, on lot 40x130, on Avenue 63, near Pasadena ave., with fine new 5-room house; value $3500. We have 20 of these loans, and can especially recommend them.

$150—3 years, 8 per cent. net, on lot 50x150, with fine new 5-room bungalow. This is on east side Gordon st., and is the first house south of Sunset blvd., Hollywood. Value $2750.

$1000—2 years 8 per cent. net on lot 82x172, on Stephenson avenue, near Esperanza. Improved with a beautiful 8 room bungalow; value $3000. We have two of these loans left.

$1250—2 years, 7 per cent. net, on lot 40x130 on E. Fourth st., between Lorena ave. and Indiana st.; improved with fine new bungalow, 5 rooms; value $3000. We have 3 of these left.

$1250—2 years, 8 per cent. net, on lot 50x140 on Loulse st. near Doran st., Glendale, with a beautiful 5-room bungalow; value $3000. We have three of these loans left.

$1000—3 years, 8 per cent. net, on lot 50x157 on Milford st. near Central ave., Glendale, with a fine 5-room bungalow; value $3200.

$1000—2 years, 7 per cent. net, on lot 40x172, with fine new 6-room bungalow, at No. 1113 W. 51st Place, just east of Budlong ave.; value $3200.

$1000—2 years, 8 per cent. net, on lot 40x130 on 57th st. near San Pedro st., with fine new 5-room bungalow; value $3300. We have four of these loans.

$1000—2 years, 8 per cent. net, on lot 40x130, on 50th street, just west of Hoover street, with fine new 5-room bungalow; a gem. Value $3200.

$1000—2 years, 8 per cent. net, on lot 50x157, corner of Milford and Remington sts., Glendale, with beautiful 5-room bungalow; value $3200.

$1500—3 years, 8 per cent. net, on lot 40x170 on 52nd st., between Hoover st. and Vermont ave., with 6-room bungalow; value $3900.

$1000—3 years, 8 per cent. net, on lot 40x157 on Milford st., near Central ave., Glendale; with magnificent 7-room bungalow; value $4000.

$2500—3 years, 8 per cent. net, on lot 60x150 on Beachwood Drive, north of Franklin ave., Hollywood, with fine 7-room bungalow; value $6000.

$3000—2 years, 6 per cent. net on lot 50x135, on West Temple street, opposite Custer avenue and Cluster-avenue school; value $4000; improved with fine 2-story business building, consisting of 2 stores and 2 flats; value $6500; total value $12,500.

$1000—3 years, 7 per cent. net on lot 62x80 on the northeast corner of Court and Metcalf sts., improved with 4 new flats; value $7500.

References—Title Insurance & Trust Co., Title Guarantee & Trust Co., Los Angeles Abstract & Trust Co., First National Bank, Citizens' National Bank, and thousands of satisfied clients.
MATTHEWS & MATTHEWS.
The Leading Mortgage Brokers.
329 Douglas Bldg., cor. Third and Spring sts.

WANTED—MONEY. FIRST MORTGAGE.
JOSEPH REED COMPANY.
206-204 O. T. Johnson Bldg.
'Phones 10723, or Broadway 6023.

$1350—7, near Normandie, Wilshire, bungalow.
$2000—7, Harvard, near 20th, new house.
$2500—7, Kingsley, Wilshire, new house.
$2500—7, Halldale ave., 5-

Liners

FOR SALE—
Miscellaneous.

FOR SALE—COMPLETE HOUSE
ings at rock-bottom prices; se
Must sell at once. Call early.
Ric pillows, $5c feathers
$1.50 Panama hats
$1.75 high chair; taps over table
$2.00 carpet sweeper
$2.50 cot; woven wire, heavy fra
$3.00 set square, roses, linen
$4.50 library table
$5.00 collapsible go-cart
$7.50 wardrobe couch
$9.00 ladies' desk; solid oak
$11.00 cane rocker
$12.50 mahogany divan
$14.00 couch; upholstered
$15.00 solid oak library cha
$22.50 sideboard; beveled
OVERELL'S, 325 S. Main

FOR SALE — TIMES COOK BOOK
new edition, now on sale. Th
elaborate and complete cook book
series issued by The Times. Ov
1,000 recipes for the choicest
dishes and the hygienic department
features of the book. Ask for
brought out by The Times Cook
test, are generally found in the
housewives and mothers. Only
mail, to additional address for 75c
at CITY GARAGE, 1122

EXCHANGE—
automobile, with
range and extra tires,
at the ridiculously low
which
is in immediate
and not care the car is
demonstrate to your en-
sary and see this car
at CITY GARAGE, 1122

FOR SALE—
PLUMBING GOODS

EXTRA SPECIAL PRICES
FOR A FEW DAYS ONLY
BATH TUBS, SINKS, TOILE
BUY NOW AND SAVE MONEY
NEWELL BROS., 216 to 224 E. 1st

FOR SALE—FIRE AND SERVICE
WATER, WITH PRESSURE
FOR ALL BUILDINGS REPORTED
PERMANENTLY IN THE LOS A
NEWS AND WILL BE GLAD TO
ESTIMATES ON SAME. CALL AT
ER'S OFFICE
HUGHES, MANDY & LOMBER
Cor. 1st and ALAMEDA Sts.
PHONES MAIN 8600, A

FOR SALE—
A portable, with gig, in perfect
suitable for delivery; in fine
Stover engine; full set of
extra tools. Now housed within a
The Times. Call or phone
GOLDEN STATE REALTY C
126 W. 6th st., Los Angeles

FOR SALE—SECOND-HAND
tanks, pipe, fittings, new and
save you half on good second-
vel mill, 4 post tower, pipe, valves
2000-gallon tank, $70; also other s
gasoline engines very cheap. Ad
CO., upstairs, 128 N. Main.

FOR SALE—DELICIOUS HOMEM
carne con chili, tamales and
rice, 15 cents each; one call
Main 4977. Ad
and Spring.

INCOME PROP-
erty, interest
Act, 79 E. 3rd st.
Main 4977.

FOR SALE—
Cal.

FOR SALE—MAIN WILL
HAND RUBBER
OF VALUE. TAK-
LEATHER TIRES,
BRASS TRIMMINGS
FINE RUNNING
HALF VALUE.

FOR SALE — ON TIME PAYM
curtains, portiers, couch cover
furniture, carpets, linoleum, m
household goods. OVERELL'S, 32
ST. THE BIG STORE.

FOR SALE—A UNIVERSAL PI
cutter, 24 inch to 1 inches pi
one pipe cutter and pipe vise
pipe fitting and valves. 74 Ho
S. BOYLE AVE.

FOR SALE—PIANOS AT $25 EA
new pianos, in perfect order
exceptional condition, will go at
small payments. GEORGE I. D
Broadway, 3 doors below 1st. Ad

FOR SALE — NEW AND
billiard and pool tables and
gallon bar fixtures of all kinds
THE BRUNSWICK-BALKE-COLLE
1 to 7 West 3d st., L. A.

FOR SALE—GENTLEMAN'S
the Santa Fe, out of Coron
good until October 1st. Ad
hair. Address E, box 47, TIMES

FOR SALE — WORK HORSES
will work single or double; a
will work any place. 230 W.

FOR SALE — FINE LIGHT
will take in trade lot in
worth $450. L. A.
W. 8TH ST.

FOR SALE — PORTABLE BOI
monds, Martin gears, set 3
cornet. Ask for Gar-
HARD AVE.

FOR SALE — A GOOD BUSI
well located. Lyon & Manly's
Call at 537 CENTRAL AVE. 2

FOR SALE—CHEAP, MISSI
folding bed, bureau and
condition, at 1807 ALLESAN

FOR SALE—SCHLARSHIP
versity Southern California
Business College. Bookkeeping

FOR SALE—AROUND A BIG
music, food and dancing. Ad
Address F, box 217, TIMES

FOR SALE—COMPLETE OUTF
printing; in first-class condi
ed at a big value this
the Call-ad "24." 342 S.

LIVE STOCK FOR SALE—
Poultry, Birds, Dogs, Cats, Etc.

FOR SALE — A COMPLETE CHICKEN
plant. Two double story coops four open
front coops. Incubator, brooder, 54 in
months old chicks; 18 2½ year cockerels; 25
Buff Orpington pullets; 25 Rhode I. R. pul
lets, laying; four 1 year old hens; two block
roosters. 218 S. EASTLAKE AVE. H. L.
GALO'TZIN. Home phone 21366.

FOR SALE—1 DOZEN FINE STOCK WHITE
Leghorn pullets, are all laying; 50 in
cubator chicks. Also 1 thoroughbred White
Leghorn cockerel, March hatch. PHONE
24487.

FOR SALE—CYCLE HATCHERS, PHILO
system books. See Philo coops CYCLE
HATCHER CO., 1817½ Winfield st. Home
phone 54853.

FOR SALE—THE LOS ANGELES CAT
Club will hold a show December 7, 8, 9.
MRS. MERCER, Sec., 2701 North Vermont
ave.

FOR SALE—QUALITY WHITE PLYMOUTH
Rock eggs for hatching. Hoyt and Lawyer,
ranch at San Gabriel, city office, 519 GERMAIN
BLDG. A3832.

FOR SALE—1000 LAYING HENS AND PUL-
lets, on sale today at THE MAMMOTH
HATCHERY, 2017 S. Main. South 1302; 22998.

FOR SALE—22 PEKING DUCKS, 3 MONTHS
old, $15. PRINCETON AND TOWNSEND
STS., Stephenson-ave. car.

LIVE STOCK WANTED—
of Various Kinds.

WANTED—FEW WHITE ROCK PULLETS,
4 to 8 months old; might consider R. I.
reds or Buff Orpingtons; state breed, number
and price; crated for Los Angeles. CASH.
Address P.O. BOX 681.

WANTED — TO BUY FOR CASH, SOME
good, useful horses or mules. Call 1132 SAN
PEDRO ST. Phone F1825, and will call and
see them.

WANTED — HIGHEST PRICE PAID FOR
calves, beef cows, fresh cows, heifers.
South 2231. HANNON BROS., 1652 E. 20th st.

WANTED—CHICKENS AND GOOD COW
in exchange for piano used 6 months. SEY-
BOLT, Inglewood.

WANTED—CALVES, BEEF COWS. BULLS.
JULIUS BACK, 3715 Woodlawn. South 7202;
22546.

WANTED—TO BUY 10 GOOD DAIRY COWS.
Address E, box 168, TIMES OFFICE.

MUSICAL INSTRUMENTS—
For Sale, Exchange or Wanted.

FOR SALE—OR EXCHANGE—
2 second-hand cornets.....each $12
1 second-hand B Flat cornet, with case....$15
1 second-hand Lyon & Healy cornet, with
case.....$25
1 second-hand Conn trombone with case...$25
1 second-hand Conn mellaphone, good as
new.....$40
1 second-hand snare drum.....$10
1 second-hand bass violin, a bargain.....$20
2 second-hand violins.....each $10
AGENTS FOR THE VAMOLE DUESCHER
TRUE TONE BAND INSTRUMENTS.
SOUTHERN CALIFORNIA MUSIC CO.,
325-7 S. Broadway.

FOR SALE—FOR 3 DAYS WE WILL SELL
50 new high-grade $350 to $500 pianos. Take
your choice, $182, $163, $172, $182. For your
own sake don't buy until you have seen these
pianos. 256 S. HILL.

FOR SALE—UPRIGHT PIANO, IN GOOD
condition; used a short time; $100 takes
it, or will rent for $3 month. Have no use
for it. 734 S. BROADWAY.

FOR SALE—FIRST-CLASS MARTIN GUI-
tar, old standard make; a bargain. Call or
address MRS. KELLEY, 1123 Arapahoe st.

FOR SALE — UPRIGHT PIANO, IN FINE
condition, only $100 for immediate sale. Call
for inspection. 623 S. HILL ST.

MARTIN GUITARS BOUGHT, SOLD AND
exchanged. 214 MERCANTILE PLACE.
Main 1516. F7498.

DENTISTS—
and Dental Parlors.

SCHIFFMAN DENTAL CO.—
107 N. Spring st. Painless extracting, fill-
ing, crown and bridge work, flexible rubber
plates. Pure gold fillings, 50c up; all other
fillings, 25c up. Cleaning teeth, 25c up; 22-
carat gold crown and bridge work, $2.50 up;
partial sets, $2 up; full set, $7.50 up. Open
Sunday forenoons.

BOILERS—
and Boilermakers.

L. A. BOILER WORKS, MFGRS. OF BOIL-
ers and tanks. Special attention to repair
work. REDONDO ST. Tel. E. 254; A1866.

MODELS—
and Modelmakers.

MODELS, DIES, GEARS AND LIGHT MA-
chine work. CAPITOL MACHINE WORKS,
1250 S. Main.

LIVE STOCK FOR SALE—
Horses, Cattle, Mules, Etc.

FOR SALE—
AUCTION AUCTION. AUCTION.

HORSES, BUGGIES, WAGONS, HARNESS.

AT AUCTION, EVERY TUESDAY AND
SATURDAY, AT 10 O'CLOCK, AT THE
FASHION STABLES, 219 E. FIRST ST., IN-
TENDING PURCHASERS SHOULD NOT
FAIL TO ATTEND OUR SALES, AS ALL
STOCK SOLD IS GUARANTEED AS REP-
RESENTED. IS EVERY ARTICLE AS
DUNT FORGET THE SALE DAYS, EVERY
TUESDAY AND SATURDAY, AT 10 O'CLOCK.
WATKINS & CO., AUCTIONEERS.

FOR SALE OR EXCHANGE—FOR CLEAR
real estate, 18 head of mules and 12 head of
horses, ranging from two to nine in each.
This stock belongs to the Quinten Ranch of
Riverside County. These mules and horses
are all well broken and must be disposed of
as soon as possible; stock and representative
can be seen at 1121 MISSION ROAD.

FOR SALE—ONE OF THE BEST PAIR OF
Percheron mares in Los Angeles county,
weight 2200 lbs., extra well matched; will
work anywhere; single or double; also pair
good 2400-lb. work mules; one pair 2300-lb.
horses, one blocky Hake and Shire colt, sev-
eral single drivers. W. h. MURPHY, 752
Cantes. st.

FOR SALE—JUST IN FROM THE DESERT,
1 carload of good mules, young and gentle,
also 15 good young horses, broke double and
single; 2 wagons and slip scraper; will
sell this stock at 90c on the dollar of their
value for cash. 2122 NORTH MAIN. Take
Eastlake Park and W. 11th car. Phone East
278.

FOR SALE—I WILL HAVE TWO OR THREE
carloads of unbroken saddle ponies and light
driving horses for sale, said horses can be
seen Thursday and Friday, at SALT LAKE
STOCK YARDS, or at MARTIN & SONS, cor-
ner of Fifth and Central ave.
BINTON O. DRANGER.

FOR SALE—A GOOD YOUNG TEAM OF
bay horses, weight 1200 lbs.; also single
and double rig, one of each; 4 and 6
year-old mares in the city, weight 1200 lbs.;
one nice gentle family mare, 5 years old; also
well-broke saddle horses. Call at 1121 SAN
PEDRO ST.

FOR SALE,— 7 FINEST LOOKING, WELL
matched sorrel mares, well broke; double
and single; weigh 2000; 7 years old. Also some
small teams good for light delivery, 4 and 6
years old. Also some saddle horses, 2 small
saddle ponies, gentle for children. Cal 5729
CENTRAL AVE.

FOR SALE — TEAM OF CHUNKY-BUILT
ranch or all-purpose horses, weight 2265 lbs.
sound and thoroughly gentle, work single and
double; have sold wagon and harness; must
sell team. Price $275. Call 2300 CENTRAL
AVE.

FOR SALE — 2 HEAD OF GOOD WORK
horses, wagons and harness; 1 to 5 years old;
weight from 1250 to 1650 lbs.; also good steady
job in city that pays from $4.50 to $7.50 per
day. For information call 2900 BAY ST. Phone
Main 4624.

FOR SALE—DAIRY COMILETE, 5 HEAD
cows, also young stock, 6 head horses, hogs,
farming implements, crops, 50 acres hay, ranch
can be leased; Lugo station, 2 miles from
electric line. L. P. URQUHART, Home, 18,
Compton.

FOR SALE—1200-LB. MULE; 2800-LB. TEAM,
also good serviceable team weighing 1200 lbs.
each. I wish to dispose of this stock and
will not stop on a few dollars. Liberal trial
given. 2700 CENTRAL AVE. South 3005.

FOR SALE—JUST FRESH, ONE BROWN
Jersey cow with heifer calf, 6½ gallons of
good rich milk; this is fine family cow for
milk and butter. Kind and gentle. 1057
DEWEY AVE. West 3041.

FOR SALE — BIG BROWN HORSE, LIGHT
wagon and harness, $75; belongs to a grocery
man; must sell at once. fine runner tire
heavy, good running order, $25. Call 4507
CENTRAL AVE.

FOR SALE—SPAN MATCHED BAY COLTS,
weigh 2700 lbs., sound, gentle, true pulers;
weight, harness, sold to 3d, 4th and Spring
Apartments. Return to APARTMENT 302,
Fulton Apartments, 1026 W. 7th.

LOST—WATCH FOR SUNDAY, SANTA
Lucia; lady's checked cloth gold locket, 5
diamonds. Initials J. M. T. Reward if re-
turned to J. M. ROBERTS, Bishop & Co.,
Los Angeles.

LOST—THE LADY SEEN TAKING BLACK
hand bag from Long Beach car, Monday
morning, 11:30, leave at SUPERINTENDE
ENT'S OFFICE, 6th st. Station, before further
trouble.

LOST—A BLACK LEATHER PURSE IN THE
Scenic Railway at Venice. Contained 2 keys,
a ring, couple of handkerchiefs and about $2.
Address G, box 309, TIMES BRANCH OF-
FICE.

LOST—TEN MONTHS OLD COLLIE PUP;
white, with brown spots; license number
906. Return to 3031 GRAND VIEW ST. Re-
ward.

LOST—STATE LAND CERTIFICATE IN
name of Chas. B. Mullaly; of no value ex-
cept to owner. Few dollars reward if returned
to COMMERCIAL NATIONAL BANK.

LOST — ABOUT AUGUST 25, A SMALL
diary or note book, tan colored cover. Finder
return to MASON BLDG., or Tel. F2254;
receive reward.

LOST—LOCKET, SET WITH F.O.E. DIA-
mond and initial on back L. P. Reward for
WESTERN ART TILE CO., 729 S.
Olive. F. Parkan.

LOST — A BLACK AND WHITE COLLIE
dog. Reward. Phone Dr. JOHN P. GIL-
MER, between 10 and 12 or 4 and 5, A2240 or
Main 4965.

LOST—PRICE BOOK, BETWEEN 24TH AND
Evergreen Cemetery, on First st. Return to
BISHOP & CO., and receive reward.

LOST—AT VENICE, SATURDAY NIGHT,
gold watch, link fob, gold heart locket at-
tached. Reward. 'PHONE 58622.

LOST—1 GOLD WATCH FOR AND RIBBON,
initials J. C. R. Reward if returned to 329
MASON BLDG. or, Phone F7421.

STRAYED — ONE BRINDLE DOG, WITH
white stripe on face. Return to 238 S. HILL.
Reward.

OIL PROPERTY—

FOR SALE — OR LEASE — PROVEN
ground in the Santa Paula Oil Field, also
ground not yet proven—large or small
tracts. JAS. G. CORTELYOU, 522 Doug-
las Bldg.

FOR SALE — 125 ACRES, LOCATED IN
Township 12, N.R. 34, west S.B.M., San Luis
Obispo, county, about 7 miles from Los Ber-
ros, in the oil fields. This property is cov-
ered with timber and is rolling in nature,
with fine flowing springs of water for domes-
tic purposes. A small cottage and 10 acres
cleared. This is perfect and free from in-
cumbrances, will consider city property at $20
per acre. What have you to offer?
J. F. WALLES,
520 Chamber of Commerce Bldg.

A RARE OPPORTUNITY—FOR A FEW RE-
liable parties to secure choice oil land, ad-
joining the land recently withdrawn by the
government for $5 per acre. In the opinion of
oil men, this is as good a any wildcatwan.
Address EE, box 97, TIMES OFFICE.

FOR SALE—A GREAT OIL LAND BAR-
gain, 40 acres, patented, proven land, 20
wells on section, $250 per acre. Nothing to
equal it in Kern county for the money. You
must act quickly. KERN CITY REALTY CO.,
Bakersfield, Cal. Kern station.

MINING—

WANTED—MILLMAN DESIRES POSITION
as foreman, or superintendent of small mill;
has had over 12 years' practical experience in
the reduction of gold, silver, copper and lead
ores, embracing amalgamation, cyanide and
concentration; strong testimonials; is the elim-
ination process, and the refining of precipi-
tates; can furnish the best of references. Ad-
dress EE, box 97, TIMES OFFICE.

MINING ENGINEER, GRADUATE OF ROY-
al Mining Academy of Freiberg in Ger-
many, with 17 years' practical experience in
operating gold mining in Europe, Asia and
America, desires engagement. Is Married, tem-
perate, reliable, economical. State conditions,
chances and advancement. Highest references.
Address M, box 121, TIMES BRANCH OF-
FICE.

W. R. WARDNER, MINING ENGINEER,
consultation, management, examinations,
surveys, mills. 344 BRADBURY BLDG.
A3925.

BAVERSTOCK & STAPLES, ASSAYERS
and chemists. 229 W. 1ST ST. both phones.

ACME ASSAY OFFICE, 225 S. SAN PEDRO
st. Gold, 75c; gold-silver-copper, $1.25.

I TEACH PRACTICAL ASSAYING, CYA-
nide, etc. 207 S. SAN PEDRO ST.

ASSAYING—

JAS. IRVING & CO., GOLD REFINERS AND
assayers, coast for bullion and ores; mines
examined, reported on; mills and mill
tests a specialty. 128 N. MAIN.

A. PEREZ, ASSAYER, CHEMIST AND
metallurgist; highest references. Established
1886. 128 N. MAIN.

MORGAN & CO., GOLD AND SILVER RE-
finers. Cash for ore and bullion. 227 A
MAIN.

FOR SALE—ASSAY OFFICE, LYNCH'S 1875,
will sell for $250. 122 N. MAIN ST.

ACME ASSAY OFFICE, 225 S. SAN PEDRO
ST. Gold, 75c; gold-silver-copper, $1.25.

H. L. PAYNE, ANALYTICAL CHEMIST.
Office, 221 First st. Both phones.

KADEMI & BOARDMAN, ASSAYERS, CHEM-
ists and metallurgists, 217 W. 8TH ST.

PATENTS—
and Patent Agents.

BECKER & BLAKESLEE, LAWYERS AND
registered patent attorneys. Patent office
practice and litigation. 204-5-6 Mason Opera-
house Bldg. Phone A2721.

PATENTS AND TRADEMARKS SOLICITING
and litigation. TOWNSEND, LYON &
HAUGHEY, 304 Mercantile Trust Bldg., 207 S.
Broadway. Home A4191; Main 8128.

MARTELL & WELLS, PATENT ATTOR-
neys, 532 Germain Bldg. Bring or send
model or sketch. Advice free.

PATENTS AND TRADEMARKS, ALL COUN-
tries, A. H. LIDDERS, Patent Lawyer and
Solicitor, 612 Am. Bank Bldg., 2d and Spring.

PIONEER PATENT AGENCY, HAZARD &
STRAUSS, Patent Causes, Citizens' Bank
Bldg. PATENT BOOK FREE.

G. H. HARPHAM GETS PATENTS, INVEN-
tions financed, patent litigation, 5 years'
experience in UNION TRUST BLDG.

PICK BOOK, INVESTMENTS AND PRO-
motions, 206 Currier Bldg.

NURSES—
With Experience

DR. HICKOK. DR. HICKOK.
SPECIALIST FOR WOMEN.
827 W. SIXTH ST. SUITE 307. MATERNITY
HOME. PAINLESS CONFINEMENTS.
WITH OR WITHOUT ADOPTION. REFINE-
MENT. PRIVACY. CHARGES MODERATE.
TERMS TO SUIT. CONSULTATION FREE.
HOURS 10 TO 4. SUNDAYS, 10 TO 1.
PHONE F6295, BROADWAY 9778.

WOMAN'S HOSPITAL.
1245 S. Flower st.
Exclusively for women and children; con-
finement cases; best of nursing. Terms to
suit. PHONE F4134.

TYPEWRITERS—
of Various Makes.

WALK UPSTAIRS! SAVE ½; HALF! ALL
typewriters rented. Rents allowed if ma-
chines bought. Prices lowest. Stock com-
plete. Almost new Monarchs, Blicks and Un-
derwoods. See us and get the best at least
price. Machines rented anywhere. BAKER-
HOEY TYPEWRITER CO., 2164 (upstairs)
S. Broadway. Main 4991; A4675.

ALL MAKES REBUILT TYPEWRITERS.
Prices lowest in the city.
First-class machines rented, 3 months, $3.
LOS ANGELES TYPEWRITER EXCHANGE,
124 S. Broadway. Main 8359.

REBUILT TYPEWRITERS. ALL MAKES.
All prices, all guaranteed; supplies; rentals,
repairs. THE R-D TYPEWRITER CO.,
F6262. 639 S. Spring st. Main 1931

MASSAGE—
and Other Baths.

Rate in this classification 5c per word
Daily and Sunday, minimum charge 15
words.

MINTO FARROW, PROFESSIONAL MAS-
seur. Treatments at my residence or at
patients. 720 S. FIGUEROA ST. Phone
F1827.

LOTUS BATHS, 254 S. BROADWAY. MAS-
sage, chiropody, vapor baths. Satisfactory
service. A4191.

114984 d. FLOWER. TREATMENT FOR
colds, rheumatism, nervousness. PHONE
F4182.

BATHS AND MASSAGE. 214 S. BROAD-
WAY, room 225.

LOST, FOUND, STRAYED—
and Stolen.

STOLEN — JULY 27, 10:30 P.M., BROWN
mare, 11 years old, weight 950, docked
tail, red rear buggy, black body, stock seat,
side springs, leather cushions and curved
back. Notify J. E. SIMONS, 1321 E. 36th st.
Home phone 21357.

LOST — THE PARTY WHO TOOK SUIT
case by mistake from Redondo at A. P.
car Monday afternoon will please return same
to 1810-st. depot and receive their own. Jr. G.
MORLEY, 836 Bumiller Bldg.

LOST—THE GENTLEMAN WHO GOT OFF
Washington car at Vermont and Wash-
ington, Monday, after 5:00, the suit case is
mistake. Please return to 1264 ROOSEVELT
or phone WEST 1090.

LOST — GOLD MAPLE LEAF PIN, SUR-
rounded with nuggets, between the Audi-
torium and on West 7th st. car and Fulton
Apartments. Return to APARTMENT 302,
Fulton Apartments, 1026 W. 7th.

LOST—WATCH FOR SUNDAY, SANTA
Lucia; lady's checked cloth gold locket, 5
diamonds. Initials J. M. T. Reward if re-
turned to J. M. ROBERTS, Bishop & Co.,
Los Angeles.

LOST—THE LADY SEEN TAKING BLACK
hand bag from Long Beach car, Monday
morning, 11:30, leave at SUPERINTENDE
ENT'S OFFICE, 6th st. Station, before further
trouble.

LOST—A BLACK LEATHER PURSE IN THE
Scenic Railway at Venice. Contained 2 keys,
a ring, couple of handkerchiefs and about $2.
Address G, box 309, TIMES BRANCH OF-
FICE.

LOST—TEN MONTHS OLD COLLIE PUP;
white, with brown spots; license number
906. Return to 3031 GRAND VIEW ST. Re-
ward.

LOST—STATE LAND CERTIFICATE IN
name of Chas. B. Mullaly; of no value ex-
cept to owner. Few dollars reward if returned
to COMMERCIAL NATIONAL BANK.

LOST — ABOUT AUGUST 25, A SMALL
diary or note book, tan colored cover. Finder
return to MASON BLDG. or Tel. F2254;
receive reward.

LOST—LOCKET, SET WITH F.O.E. DIA-
mond and initial on back L. P. Reward for
WESTERN ART TILE CO., 729 S.
Olive. F. Parkan.

LOST — A BLACK AND WHITE COLLIE
dog. Reward. Phone Dr. JOHN P. GIL-
MER, between 10 and 12 or 4 and 5, A2240 or
Main 4965.

LOST—PRICE BOOK, BETWEEN 24TH AND
Evergreen Cemetery, on First st. Return to
BISHOP & CO., and receive reward.

LOST—AT VENICE, SATURDAY NIGHT,
gold watch, link fob, gold heart locket at-
tached. Reward. 'PHONE 58622.

LOST—1 GOLD WATCH FOR AND RIBBON,
initials J. C. R. Reward if returned to 329
MASON BLDG. or, Phone F7421.

STRAYED — ONE BRINDLE DOG, WITH
white stripe on face. Return to 238 S. HILL.
Reward.

OIL PROPERTY—

FOR SALE — OR LEASE — PROVEN
ground in the Santa Paula Oil Field, also
ground not yet proven—large or small
tracts. JAS. G. CORTELYOU, 522 Doug-
las Bldg.

FOR SALE — 125 ACRES, LOCATED IN
Township 12, N.R. 34, west S.B.M., San Luis
Obispo, county, about 7 miles from Los Ber-
ros, in the oil fields. This property is cov-
ered with timber and is rolling in nature,
with fine flowing springs of water for domes-
tic purposes. A small cottage and 10 acres
cleared. This is perfect and free from in-
cumbrances, will consider city property at $20
per acre. What have you to offer?
J. F. WALLES,
520 Chamber of Commerce Bldg.

A RARE OPPORTUNITY—FOR A FEW RE-
liable parties to secure choice oil land, ad-
joining the land recently withdrawn by the
government for $5 per acre. In the opinion of
oil men, this is as good a any wildcatwan.
Address EE, box 97, TIMES OFFICE.

FOR SALE—A GREAT OIL LAND BAR-
gain, 40 acres, patented, proven land, 20
wells on section, $250 per acre. Nothing to
equal it in Kern county for the money. You
must act quickly. KERN CITY REALTY CO.,
Bakersfield, Cal. Kern station.

MINING—

WANTED—MILLMAN DESIRES POSITION
as foreman, or superintendent of small mill;
has had over 12 years' practical experience in
the reduction of gold, silver, copper and lead
ores, embracing amalgamation, cyanide and
concentration; strong testimonials; is the elim-
ination process, and the refining of precipi-
tates; can furnish the best of references. Ad-
dress EE, box 97, TIMES OFFICE.

MINING ENGINEER, GRADUATE OF ROY-
al Mining Academy of Freiberg in Ger-
many, with 17 years' practical experience in
operating gold mining in Europe, Asia and
America, desires engagement. Is Married, tem-
perate, reliable, economical. State conditions,
chances and advancement. Highest references.
Address M, box 121, TIMES BRANCH OF-
FICE.

W. R. WARDNER, MINING ENGINEER,
consultation, management, examinations,
surveys, mills. 344 BRADBURY BLDG.
A3925.

BAVERSTOCK & STAPLES, ASSAYERS
and chemists. 229 W. 1ST ST. both phones.

ACME ASSAY OFFICE, 225 S. SAN PEDRO
st. Gold, 75c; gold-silver-copper, $1.25.

I TEACH PRACTICAL ASSAYING, CYA-
nide, etc. 207 S. SAN PEDRO ST.

ASSAYING—

JAS. IRVING & CO., GOLD REFINERS AND
assayers, coast for bullion and ores; mines
examined, reported on; mills and mill
tests a specialty. 128 N. MAIN.

A. PEREZ, ASSAYER, CHEMIST AND
metallurgist; highest references. Established
1886. 128 N. MAIN.

MORGAN & CO., GOLD AND SILVER RE-
finers. Cash for ore and bullion. 227 A
MAIN.

FOR SALE—ASSAY OFFICE, LYNCH'S 1875,
will sell for $250. 122 N. MAIN ST.

ACME ASSAY OFFICE, 225 S. SAN PEDRO
ST. Gold, 75c; gold-silver-copper, $1.25.

H. L. PAYNE, ANALYTICAL CHEMIST.
Office, 221 First st. Both phones.

KADEMI & BOARDMAN, ASSAYERS, CHEM-
ists and metallurgists, 217 W. 8TH ST.

PATENTS—
and Patent Agents.

BECKER & BLAKESLEE, LAWYERS AND
registered patent attorneys. Patent office
practice and litigation. 204-5-6 Mason Opera-
house Bldg. Phone A2721.

PATENTS AND TRADEMARKS SOLICITING
and litigation. TOWNSEND, LYON &
HAUGHEY, 304 Mercantile Trust Bldg., 207 S.
Broadway. Home A4191; Main 8128.

MARTELL & WELLS, PATENT ATTOR-
neys, 532 Germain Bldg. Bring or send
model or sketch. Advice free.

PATENTS AND TRADEMARKS, ALL COUN-
tries, A. H. LIDDERS, Patent Lawyer and
Solicitor, 612 Am. Bank Bldg., 2d and Spring.

PIONEER PATENT AGENCY, HAZARD &
STRAUSS, Patent Causes, Citizens' Bank
Bldg. PATENT BOOK FREE.

G. H. HARPHAM GETS PATENTS, INVEN-
tions financed, patent litigation, 5 years'
experience in UNION TRUST BLDG.

PICK BOOK, INVESTMENTS AND PRO-
motions, 206 Currier Bldg.

NURSES—
With Experience

DR. HICKOK. DR. HICKOK.
SPECIALIST FOR WOMEN.
827 W. SIXTH ST. SUITE 307. MATERNITY
HOME. PAINLESS CONFINEMENTS.
WITH OR WITHOUT ADOPTION. REFINE-
MENT. PRIVACY. CHARGES MODERATE.
TERMS TO SUIT. CONSULTATION FREE.
HOURS 10 TO 4. SUNDAYS, 10 TO 1.
PHONE F6295, BROADWAY 9778.

WOMAN'S HOSPITAL.
1245 S. Flower st.
Exclusively for women and children; con-
finement cases; best of nursing. Terms to
suit. PHONE F4134.

TYPEWRITERS—
of Various Makes.

WALK UPSTAIRS! SAVE ½; HALF! ALL
typewriters rented. Rents allowed if ma-
chines bought. Prices lowest. Stock com-
plete. Almost new Monarchs, Blicks and Un-
derwoods. See us and get the best at least
price. Machines rented anywhere. BAKER-
HOEY TYPEWRITER CO., 2164 (upstairs)
S. Broadway. Main 4991; A4675.

ALL MAKES REBUILT TYPEWRITERS.
Prices lowest in the city.
First-class machines rented, 3 months, $3.
LOS ANGELES TYPEWRITER EXCHANGE,
124 S. Broadway. Main 8359.

REBUILT TYPEWRITERS. ALL MAKES.
All prices, all guaranteed; supplies; rentals,
repairs. THE R-D TYPEWRITER CO.,
F6262. 639 S. Spring st. Main 1931

MASSAGE—
and Other Baths.

Rate in this classification 5c per word
Daily and Sunday, minimum charge 15
words.

MINTO FARROW, PROFESSIONAL MAS-
seur. Treatments at my residence or at
patients. 720 S. FIGUEROA ST. Phone
F1827.

LOTUS BATHS, 254 S. BROADWAY. MAS-
sage, chiropody, vapor baths. Satisfactory
service. A4191.

114984 d. FLOWER. TREATMENT FOR
colds, rheumatism, nervousness. PHONE
F4182.

BATHS AND MASSAGE. 214 S. BROAD-
WAY, room 225.

PHYSICIANS—
With Office and Home.

DR. AND MRS. WELLS—
SPECIALISTS IN DISEASES OF WOMEN.
Have been established in Los Angeles 15 years,
and are regular graduates of two of the
leading colleges of the United States.
No matter what your trouble or how long
standing it may be, their friendly advice will
cost you nothing and they can surely help
you.
SOME COMPLAINTS CAN BE CURED FOR
ONLY TEN DOLLARS.
Ladies who wish to remain under the doc-
tor's personal care will be received in their
private home, which is supplied with trained
nurses and every convenience for the safety,
comfort and privacy of patients.
DR. WELLS' improved antiseptic methods
are the result of 25 years' experience in Amer-
ican and European hospitals, and are
POSITIVELY GUARANTEED
in every case accepted for treatment. Ladies
will save time and money by first calling at
this office, where they will have the benefit of
the highest skill at the lowest possible price
consistent with
HONEST TREATMENT.
Those who have been unsuccessfully treated
elsewhere are especially invited to call.
Consultation free and strictly confidential.
Hours 10 a.m. to 5 p.m.; Sunday 10 to 1.
DR. AND MRS. WELLS,
Suite 25, room 324,
Home Phone 4564; Broadway 2011.

DR. HICKOK. DR. HICKOK.
SPECIALIST FOR WOMEN.
Treats all diseases of women under a POSI-
TIVE GUARANTEE. Ladies who have for-
merly paid for such treatment, whether bene-
fited or not, will appreciate the difference.
Pay only for satisfactory results. Charges
moderate.
DR. HICKOK gives modern antiseptic
treatments, and patients are in no danger of
blood poison or infection. Everything is
sterilized before use.
DR. HICKOK furnishes a private home
with nursing for women in confinement. Ex-
pert care and home comforts at reasonable
rates. Obstetrical methods by modern methods
safe and free from pain. Adoptions if desired.
DR. HICKOK gives personal attention to
every case. Consultation is free and confi-
dential in all troubles. Any woman not satis-
fied with her condition is invited to call for
free consultation and free examination.
DR. HICKOK carefully examines every
case and gives an honest opinion and reli-
able advice free. X-RAY EXAMINATION
made when necessary. If a case is accepted
for treatment a cure is guaranteed. Moderate
charges for satisfactory results. Terms can
always be arranged. Hours, 9 to 4. Sun-
days, 10 to 1. Phone F4295 for appointment at
other times.
DR. HICKOK, 422 W. fifth st., suite 307.

DR. PALMER
RETURNED FROM EUROPE, CURES
DISEASES OF THE CHEST, ABDOMEN
AND SPINE UNDER POSITIVE GUAR-
ANTEE—BY FRENCH AND GERMAN
METHODS.
PATIENTS UNSUCCESSFULLY TREAT-
ED ELSEWHERE ESPECIALLY INVITED.
FREE CONSULTATION AND EXAMINA-
TION. REASONABLE TERMS. 632 W.
SIXTH STREET, SUITE 105. HOURS,
9-5.

DR. FREYER, 702 S. SPRING ST., FIRST
FLOOR.
Women's sanitary supplies.
Maternity Corset—Elastic hosiery.
Abdominal supports and any appliances
made to fit any case or body.
Cure and prevent female disorders; make
surgical operations unnecessary.
Lady physician in private consultation. 10-4;
Sunday, 10-12.

DR. HAIGH, GRADUATE, LICENSED PHY-
sician, treats successfully women's diseases
by methods gained in European and American
hospitals; also piles, tumors, cancers and spe-
cific diseases of both sexes. Consultation free.
342-344 Byrne Bldg., Third and Broadway.

DR. JOHNSON, EXPERT SPECIALIST,
TREATS WOMEN ONLY. Satisfactory re-
sults guaranteed in every case. Consultation
free and sacredly confidential. 10 a.m. to 4
p.m. 402 SAN FERNANDO BLDG., Fourth
and Main sts.

WISE WOMEN USE IT.
Saves worry and expense, prevents and
cures. Consult our specialist. Send 10 cents
for book. EUREKA POWDER CO., Majestic
Theater Bldg.

WHEN ALL OTHERS FAIL CONSULT DR.
Johnson, the old reliable specialist for worn-
en. Results guaranteed. Consultation free
and confidential. 403 SAN FERNANDO BLDG.,
Fourth and Main sts.

DR. JOHNSON, EXPERT SPECIALIST.
PRACTICE LIMITED—WOMEN ONLY.
SATISFACTORY RESULTS GUARANTEED.
Consultation free—10 a.m. to 4 p.m.
402 SAN FERNANDO BLDG., 4th and Main.

DR. CROCKER.
Reliable specialist for women. Hours 10 to
4. Treatment guaranteed satisfactory. Lady at-
tendant. MAJESTIC THEATER BLDG. (For-
merly Mercantile Place.)

DR. BERTHA CEARG, SPECIALIST FOR
women; 15 years' experience in hospital and
private practice; refined, quiet home; strictly
confidential. Infants adopted. Office 702 S.
SPRING ST. Hours 10-7. Sunday, 10-12.

MRS. WOODS, HOTEL MILTON, 152½ S.
Broadway, competent ladies' specialist in ob-
stetrics; graduate trained nurse, St. Mary's
Hospital.

IF YOU CARE TO BE WELL AND STRONG
read these words of Truth. They only; worth
everything to you. Call or write DR. RUS-
SELL, 346 S. Grand ave.

DR. WOLFERMAN, SPECIALIST IN OB-
stetrics, private home for ladies expecting
and during confinement, moderate charges.
WEST 10TH ST.

PRIVATE HOME AND MOTHER'S CARE
for ladies expecting confinement. Infants
adopted. Physician's residence, 721 WEST
JEFFERSON, near Main. Phone South 7120.

DR. GARFIELD, SPECIALIST ON EYE-
sight; specialty made of Kryptok invisible
bifocals. 417 GRANT BLDG. 338 S. Hope.

MRS. HAUBLER, MIDWIFE, 26 YEARS' EX-
perience. 726 E. 21ST ST. Home 21710.

C. C. LOGAN, M. D., EXPERT IN TREAT-
ment and fitting of eyes. 402 GRANT BLDG.

GOVERNMENT LANDS—
and Land Scrip.

SOUTHERN CALIFORNIA.
Big irrigation project.
640 acres near R. R., plenty of

THE CITY
AND ENVIRONS.

TODAY AND TONIGHT.

THEATERS.

Belasco—"The Servant in the House" 8:15 p.m.
Morosco—"Salvation Nell" ..... 8:15 p.m.
Majestic—"The Girl and the Gambler". 8:15 p.m.
Los Angeles—Vaudeville .....2:15 and 8:15 p.m.
Mason—"Anti-Matrimony" ..... 8:15 p.m.
Orpheum—Vaudeville .....2:15 and 8:15 p.m.

PUBLIC GATHERINGS.

Solar research—Astronomers on Mt. Wilson ..... All day

SPORTS.

Baseball—San Francisco vs. Vernon. Chutes Park ..... 2:30 p.m.

"THE LAND AND ITS FATNESS."

Permanent exhibit at the Chamber of Commerce building on Broadway.

BUREAU OF INFORMATION.

Times Branch office, No. 421 South Spring street.

NEWS AND BUSINESS.

Barbers' Association Meeting.

The Los Angeles Employing Barbers' Association will hold a meeting at No. 108 North Spring street tomorrow, for the purpose of electing officers, adopting by-laws and taking action on matters affecting their business.

Petitions in Bankruptcy.

Petitions in bankruptcy were filed yesterday in the United States District Court by William J. Small, laborer, and Helen E. Small, housewife. The former acknowledges indebtedness of $658, with practically no assets, and the latter claims the real estate, valued at $2800, and exempt from sale.

Improvement Association.

The North, Northeast and Northwest Improvement Association will meet in the Chamber of Commerce tomorrow afternoon at 4 o'clock to discuss matters of importance to the territory represented by the association, as well as to the city at large.

Henry George Banquet.

There will be a dinner at the King Edward Hotel, Friday evening, at 7:30 o'clock, under the auspices of the Los Angeles Single Tax Club, in commemoration of the birthday of the late Henry George. James G. Maguire and others will speak on the progress of the single tax cause, to which Henry George devoted his life.

Forbidden Fruit.

Watermelons on the vine at Ascot and Central avenue proved too much temptation yesterday for Ralph Young, Roy Edwards, Walter Scott and Jay Donaldson. Their feasting was cut short by the appearance of Patrolmen Baker and Moore of the University Police Station, who arrested them. The lads, charged with petty larceny, were sent to the Detention Home.

Hurrying from Berlin.

Frank Wilson Young, the popular young architect of this city, who has been traveling in Europe, was cabled to make a fast trip home because of the serious illness of his mother, Mrs. R. B. Young. Yesterday his father, R. B. Young, received a wireless message, via Halifax, stating he would arrive home by next Saturday, making the trip from Berlin in ten days.

Complete Count of Votes.

The Board of Supervisors completed their canvass of the returns of the primary election yesterday, and no change is made in the results as heretofore announced. Mark Keppel, Republican nominee for County Superintendent of Schools, is also nominated on the Democratic ticket by a majority of 51. Several tie votes have been found in unimportant offices, on both the Democratic and Prohibition tickets, which will be decided by the candidates casting lots.

BREVITIES.

Telephone Today.—Ring The Times and insert your Sunday "Want ad." It has been difficult to regulate the telephoning of classified advertisements for the Sunday Times. Efforts have been made to relieve the Saturday congestion, on account of their being so numerous, but it has been impossible to judge the particular period of the day selected by patrons to call up the office. Hence the urgent necessity of advertisers telephoning their announcements early in order to insure accuracy in transcribing and afford a superior service in consequence. They can be telephoned any day in the week, with orders to run on Sunday. The office will be glad to receive them, and will take pains to see that all directions are carefully complied with.

For linotype machine composition, all faces and measures, at reduced prices, apply to The Times Linotype School, corner San Fernando and College streets; telephone Main 8200. Students wanted to learn operating; good trade, salaries high.

Replies to The Times Want Ads, addressed to the Branch Office, No. 331 South Spring, may be left for delivery at the Main Office. They will be promptly sent to the Branch Office.

Southern California Standard Guide Book, by the Los Angeles Times. Price $1.00; by mail, 10c extra. Address Times-Mirror Printing and Binding House, 110 N. Broadway, Los Angeles.

Idyllwild, housekeeping tents and cottages year round. Meals served family style. Daily stage between San Jacinto and Idyllwild.

To let—office space or desk room, very low rent, ground floor. Phones free, desks free, calls answered. 531-533 S. Spring st.

Delaney for correctly fitted glasses. Also artificial eyes at 309 S. Spring st.

Hotel Rosslyn and Natick. Best 25-cent meals. Sunday eve, 35 cents.

Fishing trips in Mexican waters. See Al Eaton, Nadeau Hotel.

JEALOUSY CAUSE OF TRAGEDY.

Former Missouri Pastor Shoots Two Women; One Fatally and Then Commits Suicide.

[ASSOCIATED PRESS NIGHT REPORT.]

KANSAS CITY, Aug. 30.—C. S. L. Brown, formerly pastor of the Christian Church in Lee's Summit, Mo., tonight shot and killed Mrs. Edith Ward, seriously wounded Mrs. Annie Lamphere, and then committed suicide, in a rooming-house here. Mrs. Lamphere's jealousy is said to have been the cause of the tragedy.

Two years ago, Brown, a brilliant student, the holder of a medal for bravery given him by the English government for services during the Boer War, startled his congregation by announcing he had gambled away $300 of the church funds. He replaced the money, was forgiven, and on the Sunday following preached a vigorous sermon against gambling.

In less than four months afterward, Brown forged checks for $60, lost the money in a poker game, was arrested, whipped a prisoner in the City Jail, and this time was unfrocked.

REDONDO BEACH.

REDONDO BEACH, Aug. 30.—Thomas P. Plunkett died at his home, No. 210 North Catalina avenue, this morning. He has been a resident of this city about seven months. He came here from Shasta county, was 22 years of

AT THE BEACHES.

Patrons of The Times visiting any of the following named resorts during the summer season may have The Times served to them by the regular agent named by notifying either The Times main or branch office or the local agency, at the regular subscription price of 20 cents per week and 75 cents per month.

Santa Monica, A. E. Jackson, No. 1453 Third. Home 1116.

Redondo Beach, W. J. Hess, Wharf No. 1. Home 204.

Long Beach, Milton Doolittle, No. 121 East Ocean avenue, Home 308. S. H. Underwood, No. 14 Locust avenue. Home 863; Sunset 7203.

Ocean Park, H. M. Oerter, No. 123 Pier avenue, Main 1111.

San Pedro, T. B. Stephenson, 117 W. Sixth St. Main 2900; Home 38.

Catalina, Ernest Windle, opposite Hotel Metropole, Avalon.

Idyllwild, Earl Powers, Idyllwild Store.

Coronado Tent City, J. A. Fraser.

OBITUARY.

Charles Talbot Porter.

MONTCLAIR (N. J.) Aug. 30.—Charles Talbot Porter, an engineer and inventor of international reputation, is dead at his home here, after a brief illness. He was 55 years old. In recognition of his work in advancing steam engineering, and for improvements in engine construction, Mr. Porter received the John Fritz medal in 1909. The only other recipients thus far have been Lord Kelvin, Alexander Graham Bell, Thomas A. Edison and George Westinghouse. The medal is conferred by joint action of the four national engineer societies. Mr. Porter, who was a graduate of Hamilton college, originally practiced law, but abandoned that field as the result of handling a case involving a patent. He retired from active business in 1890.

Albion C. Sweester.

SACRAMENTO, Aug. 30.—[Exclusive Dispatch.] Albion C. Sweester, 90 years old, the last charter member and one of the six surviving members of the Sacramento Society of California Pioneers, died at his home in this city late last night, after an illness which was too great for his many years. Sweester was born in Waterville, Me., in 1819, and came to Sacramento overland during the gold rush, landing here in May, 1848. He has lived here ever since, taking a prominent part in the city's affairs, having served once as superintendent of schools. He was originally a Whig, but when the Republican party was formed, he joined its ranks.

Marie Colombier.

PARIS, Aug. 30.—Marie Colombier, an actress who accompanied Sarah Bernhardt to America, died today.

VITAL RECORD.

MARRIAGE LICENSES.

The following marriage licenses were issued yesterday. Name and age given.

ALLEN—BLYE. Elias P. Allen, 65; Ella Blye, 56.
BROOKS—ERICSSON. Vincent M. Brooks, 28; Ella C. Ericsson, 24.
BUSH—FEET. Roy C. Bush, 23; Ella Rose Feet, 20.
CASTRO—REAL. Florencio A. Castro, 21; Lydia U. Real, 18.
CHEONA—SHIRLEY. Dominico Cheona, 24; May A. Shirley, 22.
DE SILVER—MILLER. Reynolds T. de Silver, 23; Marjory Miller, 21.
DENNY—JACKSON. Elsa E. Denny, 21; Luella L. Jackson, 18.
HARKER—BARNES. Mathew Harker, 23; Mabel R. Barnes, 21.
HARRIS—WRIGHT. Fred E. Harris, 23; Pearl Wright, 20.
JOHNSON—RUSSELL. Harry F. Johnson, 21; Mary L. Russell, 21.
JONES—HANSON. Eric F. Jones, 22; Ethel A. C. Hanson, 18.
JUNIOR—KINTZ. Charles K. Junior, 29; Florence A. Kintz, 21.
LEHMAN—THURSTON. D. Blanchard Lehman, 23; Pearl E. Thurston, 21.
LEWIS—HEFTON. Frank L. Lewis, 22; Margaret Hefton, 22.
MACE—ROBINSON. Charles E. Mace, 22; Nelle V. Robinson, 21.
MARQUEZ—SATO. Rafael Marquez, 18; Senida Sato, 16.
PARKS—SHRADE. Karl Parks, 26; Frances B. Shrade, 26.
PATTERSON—JARRETT. John Patterson, 43; Josie Jarrett, 41.
PATTERSON—M'COY. Elmer C. Patterson, 25; Edith M. McCoy, 27.
PEALE—GINSBERG. Lues Peale, 22; Sadie Ginsberg, 18.
PRATHER—BOWEN. Louis D. Prather, 24; Alain M. Bowen, 19.
PRUETT—HENDRICKS. James Pruett, 39; Mamie Hendricks, 30.
ROBERTS—GAGE. John B. Roberts, 60; Ella A. Gage, 46.

DIVORCE SUITS FILED.

BARBER. America V. against Willard.
BUTH. Frank against Mary.
ROTHARKA. Gertrude against John P.
WATKINS. Samuel C. against Carrie.
WILSON. Eva May against George N.

DIVORCE DECREES GRANTED.

CALKINS. Grace from Russell. Desertion.
CARR. Bessie F. from Ed. C. Desertion.
CONWAY. Catherine from James. Desertion.
DECKER. C. F. from Olive E. Desertion.
FRANKS. Grace A. from Jesse. Desertion.
GUIRADO. Mary A. from Edward R. Extreme cruelty.
McLEAN. Lorena from Norman. Extreme cruelty.
WILCOX. Mamie from Lyman E. Desertion.

DEATHS.

With Funeral Announcements.

BATES. In Los Angeles, August 27, 1910, Elizabeth Lane Bates, mother of Will E. Bates.
Funeral services will be held at the chapel of Bresee Brothers, 325 South Figueroa street, Thursday at 11 a.m.

BRINK. August 29, in Los Angeles, Miss Grace Brink.
Funeral from the chapel of Pierce Bros. & Co., No. 310 South Flower street, August 31, 3 p.m.

FICKERT. At No. 711 West Fifty-first street, John K. Fickert, aged 8 years.
Funeral today at 2 p.m. from the parlors of Cunningham & O'Connor, No. 1051 South Grand avenue. Interment, Inglewood Cemetery.

GILCHRIST. At No. 1810 West Adams, August 29, 1910, Mina H., wife of John Gilchrist.
Funeral at chapel of Bresee Brothers, 325 South Figueroa, Wednesday at 2:30 p.m.

LAZZAREVICH. At her home, No. 1504 Kearney street, August 29, 1910, Evelyn A., beloved daughter of Mr. and Mrs. Triphon Lazzarevich, aged 13 years.
Funeral from her late residence today, August 31, at 9:30 a.m., thence to St. Mary's Church for mass at 10 o'clock.

MUNSON. In this city August 27, Charles Munson, aged 90 years.
Funeral from Pierce Bros.' chapel, No. 310 South Flower street, August 30 at 9 a.m.

PARKER. At Georgetown, O., August 24, 1910, Alexander Parker, D.D., pastor emeritus of the Presbyterian Church at Orange, Cal., aged 81 years.
Funeral services at Presbyterian Church, Orange, Tuesday, September 6, at 2:30 p.m.

ROSS. In this city, August 30, L. A. Ross, aged 77 years.
Friends may call at the chapel of Pierce Bros. & Co., No. 310 South Flower street. Funeral notice later.

FUNERAL NOTICE.

The funeral of the late W. C. Bess will be held Wednesday morning at 10:30 o'clock at the residence of his daughter, Mrs. E. M. Patten, No. 707 North Fair Oaks avenue, Pasadena. Interment, Mountain View Cemetery. Friends invited. Burial private.

UNDERTAKERS.
We Have Removed to
Our new parlors, corner 12th and Hope streets.
ORR & EDWARDS CO.
Sterling B. Booths, Pres. and Treas.
John D. Faris, Vice-Pres. and Sec.

Peak & Chase Co., Undertakers.
1215-17 S. Figueroa st. Lady assistant. Na-

$40,000 Window Display Diamonds

The Geneva is making a most remarkable window display of diamonds, in which the word "Geneva" is spelled out in diamonds, the value of which is $40,000.00 Take a look at the window today—and note the phenomenal diamond values which are offered. Such diamond values have never before been offered in Los Angeles and probably will not be duplicated again.

$15.00 Diamond Rings, now $8.00
$25.00 Diamond Rings, now $14.00
$35.00 Diamond Rings, now $20.00
$55.00 Diamond Rings, now $30.00
$85.00 Diamond Rings, now $50.00
$120.00 Diamond Rings, now $85.00
$165.00 Diamond Rings, now $125.00

GENEVA WATCH AND OPTICAL CO.
305 South Broadway

Peerless Beer

Our own special brand of beer. Delivered, $1.20 per dozen quarts, with return of bottles. Phone in your order.

$1.20 Per Doz. Qts.
Southern California Wine Co.
Phones—10104; Main 332.
518 So. Main St.

"The Exclusive Specialty House."
Myer Siegel & Co.
251-255 SOUTH BROADWAY.
Women's
Night Gowns
Special Sale at
$1.35
Considerably Below Regular.
And choice of nearly twenty different styles in night robes, made of fine muslin, cambric or nainsook. Lace, embroidery or beading insertions and ribbon trimmed, also
Special Values on Women's White Petticoats
"Siegel's for Women's and Children's Wear"

GETS FERMIT FOR PIER.

Santa Monica City Council Grants Fraser Leave to Construct One Thousand-Foot Structure.

[SPECIAL CORRESPONDENCE OF THE TIMES.]

SANTA MONICA, Aug. 30.—The City Council last night granted to A. R. Fraser a permit, as requested, for the construction of a 1000-foot pier of reinforced concrete between Pier avenue and Marine street. This structure, which is to cost $175,000, will have a floor space of 280,000 square feet, being the largest amusement pier in this country. The contract for its construction has been let to Charles W. Corbaley, and Fraser is responsible for the statement that the work of construction will be commenced September 1. In the building of the pier alone 624 piles of concrete and steel will be required. It is planned to have the structure completed and ready for dedication with the opening of the summer season of 1911. On this pier are to be built theaters, revolving cafés, scenic railways and numerous amusement devices.

Santa Monica being the only beach town that compels the muzzling of dogs, the City Council thinks this is discrimination and has instructed the City Attorney to prepare an ordinance repealing the measure which is responsible for the wearing of masks by seaside canines.

Timothy Grimin, aged 32, and for six years an employé at the Casino, died suddenly last night of heart trouble.

BURBANK.

BURBANK, Aug. 30.—John A. Litzenberg, a rancher, had a narrow escape from death yesterday, while engaged in running his pumping plant. Mr. Litzenberg descended the well to oil up. Making a misstep, his clothing was caught by the machinery and torn to shreds and he was almost choked to death twice. The pumping plant being about a quarter of a mile from any house, it was impossible for any one to hear his cries for help. After being caged in the well for nearly thirty minutes, he succeeded in getting out, in an exhausted condition.

Carl Jayne, formerly of Sunland, who suffered for the past four weeks with a fractured skull, died here yesterday morning at 9 o'clock. He leaves a widow. Interment will take place Thursday afternoon.

W. A. Lovering will at once begin work on the construction of a large concrete store building on the corner of Second and Olive streets.

Bartlett Music Co. at It Again!
Great sale high-grade pianos — standard makes at reduced prices. New pianos $1 a week, easy terms. Come quick. Bartlett Music Co., 231 S. Broadway, opp. City Hall.

50 H.-Power Auto-Ambulance.
Connell Company, undertakers, 1051 South Grand avenue. Home 72455, Main 955.

Robt. L. Garratt & Co., Undertakers.

All Charge Purchases Today Will Be Entered On September Account

We Are Doing a Tremendous PARASOL Business
BECAUSE our clearance prices mean savings of HALF AND MORE on the prettiest styles shown this season. Still splendid choosing.
Regular $1.50 Parasols 75c
Regular $3.25 Parasols $1.55
Regular $5.00 Parasols $2.45
Regular $10.00 Parasols $5.00

DAYLIGHT STORE. SUNSET M. 7021; HOME 10132
Jacoby Bros.
331-333-335 South Broadway.
"SOMETHING NEW EVERY DAY."

Thousands of Yards of Regular 25c Wash Goods, yard 15c
NO other time in the year can you select from such an assortment of high-grade 25c Wash Goods—practically every desirable fabric of linens, fancy poplins, voiles, dimities, linons and cross-bar muslins, etc. Yard 15c.

Quick Riddance Prices on Summer Attire
Third Floor Today

Gigantic Clean-Up Lingerie & Tailored Waists $1.50
Former Prices Were $3.95, $4.50 and $5.00
Sale Fourth Floor

ABSOLUTELY the greatest offer we ever made in charming, high-grade lingerie and tailored waists. Choose any waist in a great lot of over 2000 beautiful models that have been selling as high as $5.00, and pay only $1.50. There are pure linen waists made up in several of the season's smartest tailored styles including exquisite Mexican drawn work designs; also the daintiest of lingerie waists in sheerest lawns, mulls and batistes elaborately trimmed in combinations of fine lace, embroidery and medallions as well as in rich, all-over effect. Every conceivable style in immense assortment. Values to $5.00. Unrestricted choice at $1.50
Today, Fourth Floor—No Phone Orders—None Sent C. O. D.

THE most emphatic economies for shrewd buyers of Summer Wearables in this unparalleled final clean-up of Suits and Dresses. The volume of trade in this section the past week exceeded all previous August records—the most convincing proof that values are greatest at Jacoby's. For the last day of the month they're bigger still.

Silk and Tub Dresses, Linen and Cloth Suits, formerly marked up to $19.50, at $5
Lingerie, Linen and Cloth Dresses, Linen Suits and Pongee Coats, formerly marked up to $27.50, at .. $10
Silk and Linen Dresses and Linen Suits, formerly marked up to $37.50, at $15

THE Lingerie Dresses are in finest qualities of mull, lawn and batiste, daintily trimmed with laces and embroidery; linen suits and dresses in colors and silk dresses in taffetas and pongees, etc.

Annual August Price-Cutting Sale
Ostrich Feathers

FOR real value-giving in Ostrich Plumes Jacoby's excel at all times. In this sale all previous efforts have been eclipsed. The stock affords unlimited range for selection—savings as much as half.

$3.50 15-inch Black French Head Plumes at $1.95
$5.00 16½-in. Black French Head Plumes at $2.95
$6.50 PLUMES $3.95
HANDSOME Willow Plumes with long drooping fronds in black. Also French Head Plumes in white, light blue, rose, etc.
$7.50 PLUMES $4.95
FINE wide spread French Head Plumes in black, white and colors; also splendid regular $7.50 Black Willow Plumes.
$1.35 Bunch Black French Head Tips; extra full, 3 to a bn., 69c
$12 PLUMES $6.95
RICH, glossy, black and colored Willow Plumes; also French Head Plumes in white, malize, brown, old rose and emerald.
$19.50 PLUMES $11.75
HIGH-GRADE Willow Plumes in only in this lot, extra long, full and wide, black, lavender, brown, olive, old rose, emerald, cardinal and pink.
SALE ON SECOND FLOOR TODAY.

BASEMENT BARGAINS

2000 Yds. 39c Silks At Yard 17½c
LESS than half for high-grade China Striped Messaline and Corded Silks. 39c value, yard 17½c.
Women's Sweaters $2.45
A SPECIAL purchase containing values up to $7.50; 15 weavs; 16 styles; about 100 left at $2.45.
Lingerie Dresses to $10 ..... $2.59
FINAL clearance of Women's Lingerie, Lawn, Rep, Chambray and Gingham Dresses; values to $10. Today $2.59.
Straw Hat Shapes to $7.50 .. 50c
THE entire balance of our summer and mid-season lines of Straw Hat Shapes, newest shapes and straws, at 50c.
$3.75 Silk Petticoats $2.59
ROOMY Taffeta Silk Petticoats of good quality; tucked and ruffled flounces; new pastel colorings.
Laces Worth to 15c, Yard 5c
5000 YARDS of Point de Paris Laces, Edges and galoons; good widths. Per yard 5c.
Long and Short Kimonos 49c
A BIG lot of Long and Short Kimonos, fancy patterns and colorings; all sizes; worth to $1.50. Wednesday at 49c.
Long and Short Kimonos at $1
A SPECIAL purchase of all styles; lots of white and white with colored figures; worth to $1.50. Wednesday at $1.
Wash Waists, Values to $2.50 ..... $1
WOMEN'S White Waists, open front and back, tucked yoke, long sleeves; all sizes; worth to $2.50. Wednesday at $1.

Why Not Enjoy the Convenience of a Charge Account? Credit Office Fourth Floor

FOR SALE
Bungalow
Handsome residence, too small for present owner. Must sell; will make attractive price and terms.
338 Kingsley Drive
Phone 56237

Get aboard, get aboard! This is the last chance to catch these special Clearance Sale prices. Today Wednesday, August 31st, is the final day that you can place your order at these figures.
$25 Suits-to-order.. ..... $19
$30 Suits-to-order.. ..... $24
$35 Suits-to-order..... $29
$40 Suits-to-order..... $34
And the store closes at 6 sharp!
A. K. BRAUER SUCCESSOR TO
BRAUER & KROHN
"TAILORS TO MEN WHO KNOW"
128-130 S. SPRING
COR. FIFTH & SPRING. 1145 S. MAIN

Every Man Needs It

Every man, who suffers from exhaustion, nervous debility, lumbago, rheumatism or weakness of any kind ought to read my big free book, which tells how men become strong and vigorous after a few applications of Electra Vita, the dry cell Electric Belt.

This book is written in plain language and beautifully illustrated with pictures of well-built robust men and women. It explains many secrets you should know. Remember, it is absolutely free if you'll bring or mail me this coupon.

Don't wait a minute. Cut out the coupon right now.

Call if you can. Consultation free.

Office Hours—9 a.m. to 6 p.m.; Wednesday and Saturday until 8 p.m. Sunday, 10 to 12.

THE ELECTRA VITA CO.,
Dept. 3, 223½ S. Spring,
Los Angeles.
Please send your 80-page book, sealed, free.
Name .....
Street or Box .....
City .....

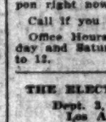

DRS. SHORES & SHORES, Offices in the Henne Bldg., Rooms 222 to 225. Take elevator or easy stairs. A thorough medical examination FREE to all who apply with catarrh, deafness or any chronic nervous or private diseases. $3 a Month—medicines free for all catarhal diseases. Hours, 9 to 5; evenings, 7 to 8; Sundays, 10 to 12. Henne Bldg., 3rd and Spring. Entrance, 122 W. Third.

Christie Shoe Co.
Quality Footwear for
No More $2.50 No Less
412 So. Spring St.

Walter E. Smith Co.
—GROCERS—
Imported Swiss Cheese per lb. 35c
216-218 SO. SPRING ST
Main 8673, Home 10666.

IF YOU DON'T BUY YOUR
SHOES
At "The Plymouth"
You Don't Buy Your Shoes Right
452 South Spring

PARMELEE-DOHRMANN CO.
LOS ANGELES LARGEST CHINA STORE
436-444 SO. BROADWAY.

The Owl Drug Co
Original Cut-Rate Druggists
Best Qualities. Lowest Prices.
Cor. Fifth and Broadway

A HANDSOME UPRIGHT PIANO $69
Mission Oak finish. One of hundreds of bargains now on sale here.
EILERS MUSIC HOUSE
244 SOUTH BROADWAY

GO VIA
Union Pacific
Dining Car Meals and Service.
"BEST IN THE WORLD."
Ticket Office 557 So. Spring St.
Los Angeles, Cal.

Rex Belcher. Howard Lipsey.
Belcher & Lipsey
434 South Broadway.
EXCLUSIVE READY-TO-WEAR CLOTHES FOR MEN.

BRADFORD'S BREAD
THE CLEANEST BREAD SOLD IN LOS ANGELES

The Walker Portable

Asbestos lined.

The pioneer portable house people of Southern California. Made by the Hughes Mfg. Co. See Sample. 140 S. Grand ave. P.O.

"The New Standard Encyclopedia" is
Women's $25 Suits
Samples of the very latest styles. Don't miss them.... $15
ORIGINAL SAMPLE SUIT CO.,
336½ S. Broadway, 3rd Floor.

Alteration Sale
SPECIAL REDUCTIONS
In Cut Glass and Solid Silver Wares.
MONTGOMERY BROS.,
Jewelers. Broadway and Fourth Sts.

BLACKSTONE STAYON GLASSES $1.50 Gold Filled Glasses
Fitted by our expert Optician, Dr. Blackburn. Ground to order. Glasses at low prices.
THE WHITLEY JEWELRY CO.
347 So. Broadway.

Cemeteries.

INGLEWOOD PARK CEMETERY
Two miles outside of the city limits, on the Los Angeles and Redondo Ry. 300 acres of perfect land with improvements outclassing any cemetery on the Coast.
207 S. Broadway, Room 202. Phones—F3303; Main 4659. Supt., Phone 10541.

HOLLYWOOD CEMETERY
Rolling lawns, trees, shrubbery, and beautiful lakes.
MODERN IN EVERY RESPECT.
Situated in the most beautiful section of Southern California, the ideal location, just inside Los Angeles city limits. Melrose and Colegrove car lines to grounds.
A CEMETERY THAT IS SELECT.
A1131. 208 Laughlin Bldg. Main 301.
Cemetery Phones—59065, Hollywood 512.

EVERGREEN CEMETERY
(The Los Angeles Cemetery Assn.)
Boyle Heights, near city limits. Operated under perpetual charter from Los Angeles city. Modern chapel and crematory.
Office, 330 Bradbury Building.
Phones—Main 6321, A5460.
Cemetery—Home D1088; Boyle 9.

ROSEDALE CEMETERY
An Endowed Memorial Park, noted for its natural beauty; Endowment Fund for perpetual care, over $250,000; modern Receiving Vault, Chapel, Crematory and Columbarium; accessible. City Office, Suite 302-306 Exchange Bldg., N. E. cor. 3rd and Hill sts. Phone Main 909, A3639. Cemetery Office, 1831 West Washington st. Phone T3888, West 80.

The Man Who Made Walking Fashionable

(Copyright)
Every good man cannot afford to have a face, as it is to a great extent become your assets. Send in or better still, call on Doctor. Address 501-2 Broadway Broadway office, New York Francisco.

SINORA DIAMONDS
323 S. Spring St.

UNION Clearance Sale 225 S. Spring

New Location Wetherby Hoyt BROADWAY

CALIFORNIA BROADWAY AT EIGHTH GLOBE-WERNICKE

BROCK & PEASE DIAMOND SPECIALISTS PERFECT GEMS

35c Box Writing Paper Boswell & Third

$5

COCOA & PULVERI C

The Los Angeles Times

WEDNESDAY MORNING, AUGUST 31, 1910. 5 CENTS.

mber Account

Thousands of Yards of Regular 25c Wash Goods, yard 15c

NO other time in the year can you select from such an elegant collection of high-grade 25c Wash Fabrics and pay practically cost for them. Fabrics and patterns, fancy poplins, voiles, mulings, sheer linens, fancy lappets, voiles, mulings, sheer linens and cross-bar dimities; formerly 25c. Yard 15c. Basement.

mmer Attire

Floor Today

TBARGAINS

50c ... Long and Short Kimonos ... 43c

$2.59 ... Long and Short Kimonos ... 79c

5c ... Wash Waists, Values to $2 ... 95c

Office Fourth Floor

an

The Man Who Made Woodbury F

(Copyright)

Every good thing has an imitator. You cannot afford to experiment with your face, as it is your fortune to a great extent. Be cautious then in what you become your complexion (or your manic.) Get the best or none.

Send 2c in stamps for week's or better still, call and see Dr. Doctor. Address Emily Woodbury Dr. 301-2 Broadway Central Bldg., Broadway, Los Angeles. Cal. Other office, New York, Denver, Chicago, San Francisco.

t

ters from ... ability; ... rism or ... ed ought ... book, ... before ... after a ... Electric

language ... ence of ... it is ... ment. Be ... it is ... the sun-

Wednesday, 16

sealed.

HORSES, Help, ... the ele- ... A. ther- ... ination ... ply with ... or any ... private ... medi- ... ical dis- ... fi. Book ... ed and

New Location

Wetherby Kayser Shoe

BROADWAY AT FOURTH

Co.

No Less

Co.

35c

Co

$5

28-INCH ... with ... white ...

B. B. Blackstone Co.

DRY GOODS

RELIABLE GOODS AT POPULAR PRICES.

h Linen Finished Percales

w Fall Styles at 12 1-2c Yard

ideal fabric for children's school dresses, provided it's the good percale.

It's linen finished; the colors are fast; it is wide. And such assortments, such an endless and designs we never saw before.

color on either light, medium or dark grounds; white and black and plenty of the popular Hundreds of 12½c

hams for School Wear 12 1-2c

ew ginghams are here, and the prettiest styles Plaids and stripes, checks and border effects. Scotch plaids or soft toned blues, pinks, wood Guaranteed 12½c

's Millinery Half Price

of summer millinery are some of the prettiest entire season. And the great majority of wearable not only for several months to come, season.

straws and fine milans in bonnets and hats of fashionable description for youngsters from 2 to Also a goodly supply of pique Dutch bonnets. to $6.00 they are now priced 75c to $3.00.

—Third Floor—

Togo Rug Special

For Wednesday Only

popularity of the Togo Rug; of their artistic ings; of their possibilities for decorative purs splendid wearing qualities!

Togos 7-6x10-6; a complete assortment of des to pick from— $8.50

—No Phone Orders—Fourth Floor—

's 25c Vests and Pants 15c

out this line of children's knit underwear, dis- tively. Splendid chance for parents to supply and winter needs. Savings are nearly half.

fitting vests in long or short sleeves; pants ankle lengths. garments each 15c

oval Sale Pianos

Steinway

Kranich & Bach

Sohmer Jewett

Kurtzmann

Steinway Pianola

Farrand-Cecilian

ment is to be $250 or $1600, you should investigate during this sale. Our agencies are the best guar- Terms to suit.

J. BIRKEL COMPANY

Cecilian and Victor Dealers

347 South Spring Street

UNIQUE Cloak and Suit House 245 South Broadway

S. NORDLINGER DIAMOND MERCHANT 323 S. Spring St. Los Angeles

CALIFORNIA FURNITURE BROADWAY NEAR SECOND EXCLUSIVE AGENTS GLOBE-WERNICKE ELASTIC

BROCK & FEAGANS COMPLETE THEIR DIAMOND SELECTIONS TO PERFECT GEMS

35c Box Writing Paper ..... Boswell & Third and Broadway

PENNSYLVANIA LINES

When Starting for

New York

Lines tickets. They may be purchased at offices selling tickets through Chicago or St. Louis.

trains, eight from Chicago, six from St. Louis, to day; form convenient connections with those from the line in travel comforts—nothing overlooked, nothing You will enjoy riding on any of them.

New York Trains Leave Chicago

	8.44 am	"The New York Special"	8.15 am
	12.45 pm	"The Keystone Express"	10.45 am
	1.03 pm	"The Manhattan Limited"	10.30 am
	4.00 pm	"The Pennsylvania Special"	2.45 pm
	8.15 pm	"The Atlantic Express"	3.15 pm
	11.25 pm	"The Pennsylvania Limited"	8.30 pm
		"The Eastern Express"	9.45 pm
		"The New York Express"	11.45 pm

Special," 18-hour train from Chicago; "The 24- from St. Louis, and other trains, typify the highest and luxury attained in American railroad equipment. tables, giving details, are obtainable at hotels, city ices; or a postal will bring full information. Address

's Los Angeles City Passenger Office

612 South Main Street

HORN, District Passenger Agent, LOS ANGELES

describing how the Pennsylvania System extended its New York City and constructed the Pennsylvania at a cost of over One Hundred Million Dollars.

COA & PULVERIZED CHOCOLATE

SCHOLARSHIP.

AGAIN LEADERS SHIFT PLACES IN EXCITING SCHOLARSHIP RACE.

Ben of Pasadena at the Front Once More—A Day of Big Achievements by Boys—Another Thrill by a Girl Contestant in the Air.

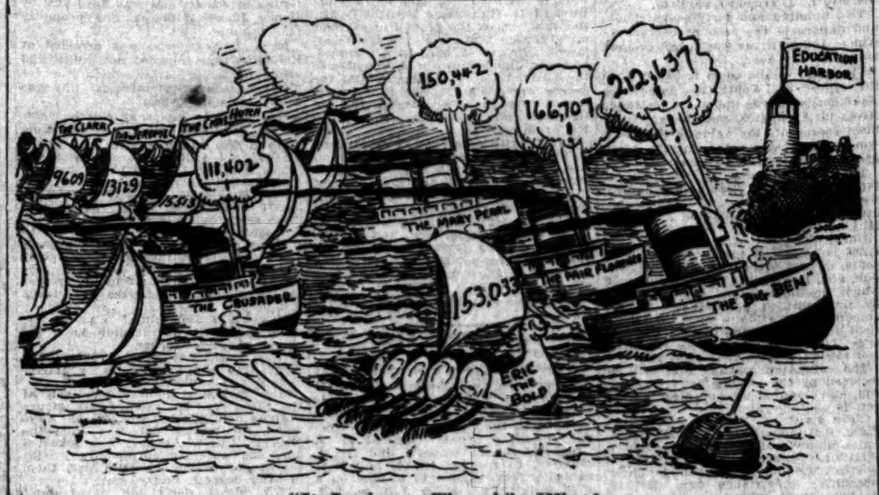

"It Looks as Though"—What?

SCORE FIFTY-FIFTH DAY.

1.	BEN KNAPP, 391 Glen ave., Pasadena	212,637
2.	FLORENCE LAMBERT, 2216 Cove ave	166,707
3.	ERIC PRATT, Ontario	153,033
4.	MARY PEARL POTTOL, Monrovia-Duarte	150,442
5.	TRABUE VAN CULIN, 2298 W. 20th st.	111,402
6.	CLIFFORD NEIL, Covina	108,651
7.	HOWARD COLLINS, 631 N. Towne ave., Pomona	106,050
8.	HAMLET MOREMAN, Upland	88,484
9.	CHESTER STEVENSON, 542 S. Hill st.	80,632
10.	WINIFRED ROBERTS, 1203 Spurgeon st., Santa Ana	75,483
11.	HULDA LARSEN, 643 Soto st.	65,916
12.	J. H. L. HARRIS, 228 Bonita Place, Hollywood	64,819
13.	MABEL SWAPP, Azusa	56,902
14.	BASIL BOWERS, Alhambra-Pasadena	50,667
15.	BERESFORD KIRCHHOFFER, 1504 W. 27th st.	41,810
16.	ANNA MONTGOMERY, 1430 Allison ave.	39,692
17.	IMA WIENER, Anaheim	39,015
18.	DAISY DANIELS, 754 Hemlock st., City and San Fernando	37,383
19.	VIDA GARD, 1911 E. Second st.	34,249
20.	IRENE SHEPPARD, Redlands	33,487
21.	PEARL O'CONNELL, Norwalk-Whittier	31,357
22.	EDITH THOMAS, Artesia	30,009
23.	LOUISE PETERSEN, 311 Grand Ave., San Pedro	26,526
24.	GLADYS BAGNALL, 1700 Griffith Ave.	23,206
25.	HELEN SCOTT, San Bernardino	22,617
26.	EDWINA BRUNTON, Soldiers' Home	16,719
27.	CHARLES HUTCHINSON, 2118 Kent St.	15,513
28.	JEROME WALLER, 232 N. Flower St.	13,129
29.	CLARA KING 1911 Dayton Ave.	9,609
30.	OVERTON ROSS, Riverside	8,971
31.	THOMAS WYCHE, Tucson, Arizona	6,518
32.	ALMA LIEBENGUTH, 1431 W. 12th st.	3,908
33.	JOE ZERBONI, Ocean Park	3,888
34.	FREDERICK AYARS, Beaumont Cal.	3,616
35.	MAY GOLDSMITH, Long Beach	3,583
36.	JOHN ZARRAQUINOS, San Gabriel	2,867
37.	JAMES VINCENT, Ventura	2,211
38.	ETHEL PARSHALL, Norwalk	1,661
39.	HAROLD HESSE, 1424 W. Adams St.	1,620
40.	ARTHUR GINTZBURG, 708 Gladys Ave.	1,185
41.	MARIAN GRIFFITH, Long Beach	909

Big Ben of Pasadena at the top again, after a short dip down below!

At the top once more and the winner of the 10,000 points hung up for a ten years' subscription promised by a good friend of the young folks to the boy or girl who should make the best record in the week ending yesterday.

The five who scored highest on this contest were as follows: Ben Knapp, 42,320; Hulda Larsen, 41,575; Eric Pratt, 36,280; Basil Bowers, 32,845; Mabel Swapp, 21,365. There were 174,485 points scored on subscriptions by these five alone.

Others might have scored still more heavily and any one of a dozen might have won the "special;" but most of the leaders preferred to "finesse"—to hold back their scores so as not to betray their hands for the grand finish on Saturday.

It is known that one of the girls is coming in today with a count that will make the other racers dizzy.

COUPONS.

The yards and yards of counts on the last day's coupons have at last been covered and the amounts added to the scores.

Among those who had large counts in coupons brought or sent in at the last were: Ben Knapp, 6297; Florence Lambert, 6639; Eric Pratt, 8179; Howard Collins, 6084; Vida Gard, 6926; Anna Montgomery, 5029; Trabue Van Culin, 6988; Winifred Roberts, 3943; Hulda Larsen, 3903. Trabue and Eric received the greatest coupon scores, over 8000 each.

The final coupons in all numbered 100,066. Since the close of the coupon count, many have brought in or sent in packages of them for their favorites. It is too bad that they could not have turned them in earlier so that they could have counted for the chosen ones, but it is necessary to make rules and to live up to them, in such a contest.

So, now there is nothing but subscriptions that will help the young people. They are working harder and more earnestly for subscriptions these last days than they were in the beginning; for they realize now, as they did not in the early stages of the contest, that it takes work to win. They realize, one and all, that they have in each other formidable adversaries. It takes nerve, energy, skill, to beat in this game, for there are engaged in it many who have all these qualities and some others.

From now on—and it is but a very few days until the close—it will require a continuous, well-timed, telling stroke to pull the crafts into port. It will take all the power that it is possible to crowd on to win the landing.

Which craft will come first, is the burning question. Will a boy win or a girl, as heretofore almost without exception? No one can come anywhere near guessing.

It may be any one of at least ten and there are those even below the high ten who are likely to be holding back some startling scores which may put that one at the top. The points this year count one-third as much as they did last year, and the clubs count less for the reason that last year the club was of only five annuals instead of ten, therefore, there were more gratuities last year than this. Of course, this has little or no bearing upon the contest, save that in comparing the counts, it is difficult or impossible to estimate.

Many have asked, at scholarship headquarters just what subscriptions count, and for the benefit of those who wish to lend that most potent help, subscriptions to the contestants, during this the last week that it will be possible to aid their ambitions, the list is published below. The contest will close at midnight on Saturday, September 3, and all subscriptions must be in before that time.

RATES OF CREDIT.

Prepaid subscriptions, only, count in The Times scholarship contest, twice as many points being allowed for new subscriptions as for renewals for the same period.

Daily Times.

Mo.	New.	Credits Old.
1	50	25
2	120	60
3	200	100
4	270	135
5	350	175
6	440	220
7	530	265
8	620	310
9	710	355
10	800	400
11	900	450
12	1000	500

Sunday Times.

	New.	Credits Old.
One year	220	110
Six months	100	50

Saturday Times.

	New.	Old.
One year	120	60
Six months	50	25

So many inquiries come to headquarters regarding the accident to Florence Lambert, that it is thought best to explain exactly what happened.

Florence was injured when about 4 years of age, and her knee cap was dislocated. This has made her liable to slip, through the slightest misstep. About three weeks ago, she slipped on the stairs, coming up to scholarship headquarters and grazed her cheek. This was a slight injury, but after going to Fillmore, to visit friends and canvas for subscriptions, she wrote the manager that her face had turned black and blue and a day or two later she had another fall. She enjoined the strictest reticence regarding these mishaps. When, however, the last accident befell, it was so severe that there was no concealing it, and still Fair Florence did not wish to believe that it was really going to be an impediment to her campaign. She slipped on a freshly oiled floor and in falling struck her knee. She cannot get about to collect even the promised subscriptions, much less to carry out the campaign which she had so carefully planned. It is hoped that all her friends will send in for her benefit, everything that they can.

The following letter will attest the appreciation of this beautiful girl for everything that has been done for her by friends, both known and unknown.

"To My Dear Friends:

"Finding it impossible to thank you all individually, I must resort to this means of thanking you collectively. There are some things which we cannot express in words, and one of them is my appreciation to all who have assisted me.

"But when I have received my education, I shall always look back and remember those who helped me to obtain it.

"I have tried very hard to win, not only for myself but for those who have helped me, for I felt as if I owe it to you as well as myself, to do the best I could.

"Thanking you one and all, I remain

"Yiur most sincerely,

"FLORENCE LAMBERT."

DO NOT FORGET.

Let all the little ones, those who were below twelfth place on Tuesday, August 30, remember that there is for the one who brings in the largest score on Thursday by closing time, a prize of three handsome books, valued at $5.

All friends remember that any contestant may be reached through scholarship headquarters. Many have asked that such a girl or boy call and get a subscription.

It is even more appreciated, during these last rushing days, if a beneficent friend sends in the subscription, with a request that it be credited to the contestant. Each of the young people is doing all in his or her power to get around to secure every promise made earlier in the season, and the days are very short.

DON'T WANT RAILWAY.

Residents of Alvarado Street Hold Mass Meeting to Protest Against Franchise.

Wonder if the ears of the members of the Board of Public Utilities burned hot on their pillows last night? A sizzling meeting of sixty residents of South Alvarado street was held at the residence of L. H. Mitchell, at Tenth and Alvarado streets, to protest against the proposition of the utilities board to grant a franchise to the Los Angeles Railway, on Alvarado street, south from Seventh street to its junction with Hoover street.

L. H. Valentine was chairman, and assurances were received that they will secure the signature of every resident of Alvarado street, south of Seventh, to the protest against the project. There was also the assurance of an abundant supply of funds to put up a fight to win, and the following committee was appointed to take the matter up in the most forceful way possible: L. H. Mitchell, J. G. Warren, A. F. M. Strong, C. F. Cronemiller and H. J. Woollacott. L. H. Valentine was made ex-officio a member of the committee.

The most intense indignation was expressed by some of those present at the meeting, that an attempt should be made to deface the wide thoroughfare of beautiful homes with a railroad, against the unanimous protest of the property owners. Their first protest will be made to the Board of Public Utilities.

HIS SUDDEN CURE.

Soft Hospital Bed Has Attractions, But Post Mortem Prospects Too Much.

There will be no post-mortem on W. C. King, for he is alive.

As an applicant for a bed in the hospital ward, after being locked up in the City Jail on a charge of drunkenness, King still has some things to learn.

W. S. Miller last night was seized with an attack of stomach trouble, and was hurried into the hospital. When the attendants returned to the jail King had suddenly been stricken, too, so he was taken in.

Miller was put to bed in another room after being questioned by the surgeons about his trouble.

King next came in for his diagnosis, and he answered the same questions asked of Miller in the same way, but he indicated his heart as the source of trouble.

The surgeon suspected King had lost his guiding star when Miller was taken from the room, and one of them intimated it to him. For answer he became very much sicker. Then Mrs. Parker, a nurse, brought out the saw used to cut wooden splints, and after feeling King's pulse announced he would soon die, and they would then use the saw to see what killed him.

"Not if I know it," King exclaimed suddenly, regaining him health, "back to the jail for mine."

SPITTING FIEND ACTIVE.

Police Receive Complaints of Women Whose Dresses Are Ruined by Tobacco Juice.

After remaining quiet for several weeks, the man who expectorates tobacco juice at women's dresses and ruins them became active again last evening.

A well-dressed woman, accompanied by her husband, appeared at police headquarters and, as evidence, showed her white lace dress which had been ruined. She declined to give her name, fearing the unpleasant notoriety which might result.

She told Lieut. Williams that she was out with her husband and had walked west on Temple to Broadway and then south on Broadway to First street. The stain on the dress was noticed just before she reached First street and Broadway. She overheard the remark of a bystander, when her husband glanced back and saw a great blotch extending half-way down her skirt and about eight inches wide.

Shortly after they had left the Police Station, Lieut. Williams received a telephone message from a woman who said her clothing had been so badly saturated with tobacco juice that she was unable to go to the station to make a complaint. She designated the same vicinity as the first woman.

Lieut. Williams immediately sent out plain clothesmen and the section was carefully watched, but the outrage was not repeated.

Some time ago some men reported to the police that they had seen a man expectorate tobacco on a woman's clothes. He was pursued, but escaped. They said he was a rough-looking Mexican.

INGRATITUDE.

BOY REPAYS HER KINDNESS.

BENEFACTRESS CONVINCED HE STOLE HER JEWELRY.

Gives Him Work and Home When He Says He Is Orphan—During Her Absence from House, It Is Ransacked and Youth Is Missing—She Swears Out Complaint.

Believing that Monte Bowman, a 16-year-old boy whom she had taken into her home and treated as her own son, had betrayed the confidence she placed in him and decamped with jewelry valued at $300, Mrs. Sadie F. Frede of Buena Park, came to Los Angeles yesterday morning and obtained a warrant charging him with grand larceny.

Mrs. Frede told the police that several months ago the boy came to her home in Buena Park, told her he was an orphan, and asked for work. She said he appeared to be exceptionally bright and alert, and she thought she would try him. She gave him several small jobs to do, and when he dispatched them quickly and intelligently, she told him he could make his home there if he wished.

Monte seemed pleased and accepted the offer. He soon won his way into Mr. Frede's heart by his willingness and pleasant ways. His habits, she said, were exemplary.

Monday Mrs. Frede went to call on friends and attend to some business, and she left the boy in charge of the house.

Returning in the evening, she received no answer to her call and searched the house for him. On entering the dining-room, she discovered it had been ransacked. The drawers in which she kept her silverware in the sideboard were out of their places and the very best pieces were gone.

Her first thought was that a burglar had broken into the house, and she hurried to her jewel case, discovering that two diamond rings valued at $400, a pearl brooch and a gold watch were missing.

Thoroughly convinced that a sneak-thief had entered the house, Mrs. Frede wondered what had become of Monte. She inquired among the neighbors, when finally one recalled seeing the boy leave the house with a suitcase. When Mrs. Frede returned home and found her suitcase was gone, the first suspicion of Monte entered her head.

At the railway station the ticket agent recalled selling a ticket to Los Angeles to a boy answering Monte's description.

The grand larceny warrant was secured from Justice Baird and given to Constable Cochran.

ACTORS ON VACATION.

Richard Vivian of the Belasco company is spending a four days' respite from work at Catalina. Charles Ruggles, also absent from the "Servant in the House" bill, is putting in his few days of rest at the seashore.

DECENCY WINS.

PICKET MUST GO TO JAIL.

Karlson Is Found Guilty of Contempt of Court.

Stiff Sentence Passed Out to Unionite Tool.

Bread Line Takes Place of Monetary Benefits.

Lawless unionism received another severe jolt yesterday, when Judge Monroe found Louis Karlson, unionite picket, guilty of contempt of court and sentenced him to pay a fine of $200 or pass 100 days in jail. Karlson will serve the jail sentence.

The courtroom was crowded with those eager to hear the action for contempt against Karlson, and when the court pronounced sentence against the loud-mouthed loafer, who would not work nor allow any one else to do so if he could help it, the unionite sympathizers stood aghast at the clean-cut opinion of the judge.

Judge Monroe minced no words in Karlson's case, and not only found the agitator guilty of contempt in violating the injunction issued by Judge Bordwell on June 22, but imposed a stiff sentence as well.

An effort was made by Attorneys McGuire and O'Connell, representing Karlson, to show the court that their client could not be sent to jail for more than five days, but Judge Monroe quoted from an opinion of Chief Justice Beatty showing that in punishment for contempt the rule alleged does not apply.

The title of the case was the Pacific Ornamental Iron Works against the Metal Trades Council, and arose from the unlawful acts of Karlson and others in evading and violating the injunction issued by Judge Bordwell forbidding the striking iron workers to picket the establishment of the plaintiff or to loaf about and try to induce men to quit the employment of the plaintiff.

CAUGHT RED-HANDED.

On August 22, Karlson was caught red-handed violating the injunction, and two days later a warrant in attachment was issued for his arrest. He was captured and placed in jail, where he has been ever since. The action taken by the proprietors of the iron works was supported by a number of affidavits presented at the time to Judge Monroe, in which it was set forth in what manner Karlson had sought to evade the plain orders of the court. Karlson's lawyers made a strong effort to show that their client did not make certain inflammatory statements imputed to him, but the court found that, with these eliminated, there was enough left unchallenged by Karlson himself to make him guilty of contempt. A number of witnesses were examined, including those who had affixed their signatures to the affidavits charging Karlson with an infraction of the law.

In deciding the case, Judge Monroe said very emphatically that he believed the injunction issued by Judge Bordwell was fully warranted by the conditions at the plant of the Pacific Ornamental Iron Works, and that he desired to go on record as approving the action taken by Judge Bordwell at that time.

Proceeding, Judge Monroe declared that Karlson was an employé of the Pacific Ornamental Iron Works, and a striker, and that he had gone onto the premises of the company in violation of the law, not once, but many times. On August 22 he talked with employés there and tried to get them to quit work. He was there by order of the union, for the purpose of picketing.

"There can be no such thing as peaceable picketing—to keep employés from going to work, and employers operating their legitimate business" said the court. "The defendant, went there to picket and induce men to leave their employment. He was engaged in picketing. He told Burke that he had better look out. He told Howe that he ought to be shot.

"There is a great deal of talk about the preservation of the constitutional rights of citizens," continued the judge, "but every citizen is entitled to liberty—it is the highest type of liberty to allow a man to do what he pleases about employment. It is the highest type of liberty when it is agreed that no one shall be allowed to interfere in that employment.

"But Karlson went there at the express orders of the union to prevent the men from working. He knew

(Continued on Third Page.)

DOWN TO EARTH.

STAR-GAZERS PLOD UP MOUNTAIN TRAIL.

AN ACCIDENT attended the ascent of the astronomers up Mt. Wilson yesterday. It had no serious results and was regarded by the eminent men who were the victims in the light of adventure.

The whiffletree of one of the wagons broke and the members of the party occupying the vehicle were obliged to proceed on foot until overtaken by another conveyance. The occupants of the wagon included Prof. Barnard of the Yerkes Observatory, Joseph Larmor of London, Prof. J. W. Dyson of the Royal Observatory of Scotland and Dr. Adams of the Solar Observatory, Mt. Wilson.

The ascent of Mt. Wilson was made by wagon and on horseback. There were ten vehicles and thirty horsemen. The trip was made leisurely, with frequent pauses to observe the smiling plains and the flashing ocean. The view was one of the best of the season. The day seemed to have been made on purpose for the distinguished scientists. They did not go into raptures, because many of them had seen the Alps, but they deeply admired the splendid view of plains and sea.

The best spectacle of all was reserved until the party reached the summit of Mt. Wilson. The sun set in a golden sky. It was a superb sunset and was studied with the fine analytical judgment of men trained to observe heavenly manifestations.

The ascent was consummated at 5 o'clock. Despite the fact that the astronomers were never so hungry in their lives, they gazed at the magnificent sunset until the pink and blue and yellow and orange and gold and purple had melted into a blood-red, as the sun sank beneath the distant ocean.

Dinner was served to 100, which included a number of ladies. The astronomers number eighty-four, and it is conceded a most notable gathering of eminent men. The hotel resembled a European court as there was a babel of continental tongues during the meal.

Scientists as a rule do not enthuse. They are bound by exact science, but the wonderful trip up the toll road, the magnificent view of valley and sea and the glorious sunset gave them food for talk a little lower than the stars.

The serious work begins today. At 10 o'clock the astronomers will be addressed by Dr. George E. Hale, director of the Museum Observatory. It will be an entertaining address and preliminary to the subjects which will come before the solar union. These subjects will be announced today and each will be followed by a discussion.

While purely of a technical nature, the discussions will prove intensely interesting to the scientific world. Some of the papers to be read by the foremost astronomers of the world are expected to create sensations and form basis for discussion all over the universe.

THE PUBLIC SERVICE—In the Courts and Offices.

SUMMARY OF THE DAY.

The Council Committees on Streets and Harbor unanimously approved the plans for the highway along the water front in San Pedro.

Judge Rives made an order yesterday requiring the "Lucky" Baldwin estate to pay into the State Treasury $247,000 on account of the inheritance tax. This is the largest payment on that account ever made in the State of California.

Richard T. Mullard left a will telling his family that he did not want them to wear any mourning on his account. Neither did he want his ashes saved after cremation.

Jennie Unhalt dropped her contest of the Ballerino will, and the proceedings were dismissed. Miss Unhalt is to pay the costs of the case as far as it has proceeded.

Jacob Meincoff, a thick-spoken German, threatened to get a gun and blow out his brains because Judge Hutton did not grant him a divorce.

Mrs. E. J. Parkhurst, the wealthy woman who was arrested Monday evening for shoplifting in the Fifth-street store, pleaded guilty before Police Judge Williams yesterday and was fined $100.

Bond-taking circles were treated to a sensation yesterday when private detectives unearthed alleged fleecing of shipping crates. W. H. Jones, a driver for the Buffalo Bakery Company, was arrested and arraigned in the Police Court on a charge of petty larceny.

AT THE CITY HALL.

HIGHWAY PLANS ARE APPROVED.

HEWITT TO PROCEED WITH SAN PEDRO OPENING.

Road for Commerce Along the Water Front Will Be Wide Enough to Accommodate Municipal Railway and Will Also Help Settle Difficult Grade Questions.

A joint session of the Council Committees on Streets and Harbor unanimously approved the plans for the harbor highway through San Pedro yesterday. The plan was reported at the morning session of the Council by Leslie R. Hewitt, special counsel, but action was delayed until tomorrow when the Council will meet again in adjourned session.

Reason for the great width of the highway—120 feet—was furnished the committees by City Engineer Hamilton, who made the plans. He said the width was necessary to accommodate railroad tracks in the future. This was understood to mean that the highway will be available for the terminal facilities of the prospective municipal railroad to the port region and will give access not only to the municipal warehouses at the foot of the Huntington concession, now forfeited to the city, but also to the city's 146 acres of submerged land at the foot of the government breakwater.

The highway by its course along Nob Hill and across Happy Valley is to play an important part in the fixing of grades for that region and is meeting with approval by the property owners there. Nob Hill owners are expecting to make an arrangement with the other fill company for the move large quantities of the hill for harbor filling and the grades which the City Engineer is to fix will bear in mind the plans for the improvement of the hill and valley district and which are intended to offer expansion to the north of San Pedro's business district.

The highway plan as explained by the Engineer presents the minimum difficulty in construction and minimum cost of any of the routes under consideration. But no estimate of the cost is made because the values of the land to be taken are to be submitted to the court for fixing.

When the approval was voted Hewitt went to work at once making ready to file the condemnation suits for the land needed for the highway and warehouse sites. They will probably be filed this week. In all there are ninety-one defendants. The entire cost is to be borne by the harbor bond issue.

To advance the work City Attorney Shenk yesterday introduced ordinances authorizing the issuance and sale of the harbor and power bonds, aggregating $6,500,000, which the Council passed promptly. These ordinances are to be attacked by a taxpayer of the city in a suit in the Superior Court next week in order to have their validity and the validity of the bonds judicially determined before a sale is attempted. It is hoped to get this decision in time to offer both issues for sale in October and thus finance both the harbor and power projects.

AFTER BLACKMAR.

The BETKOUSKI'S EXPLOSION.

Fire Inspector Blackmar renewed his attack on Councilman Betkouski yesterday, but did not make much progress in the Council. He demanded that action be taken on the ordinance allowing him a deputy who shall be a stenographer. He said two members of the Supply Committee were ready to report favorably but that Betkouski, "for purely personal reasons, I am sure, is obstructing action."

Betkouski said he expected criticism of that sort from such a source and that the Supply Committee was preparing an explosion that would soon blow Blackmar out of his job and save the city $600 to $700 a month. Blackmar's communication was referred to the Supply Committee and Betkouski will present his reasons for abolishing the department at a session this afternoon.

TWELFTH STREET.

EXPENSIVE OPENING.

Property owners in the district to be assessed for the opening of Twelfth street, from Figueroa to Santuous streets, attacked the validity of the proceedings through Attorney Robert Young at the hearing before the Council yesterday. As a result it was agreed to postpone action two weeks while an effort is made to arrange a friendly suit to determine the validity of the proceedings. The improvement cannot be abandoned under the law nor the assessment district enlarged.

It was pointed out that the opening requires 3200 feet of land sixty feet wide at a cost of $161,000. Ten buildings must be razed. The assessments extend on Twelfth street as far west as Bonnie Brae and one fifty-foot lot is asked to pay $1734. Many other assessments are deemed exorbitant.

Harbor Rates Fixed.

The ordinance fixing harbor licenses and wharfage rates carrying out substantially the recommendations of the Harbor Commission passed the Council yesterday. After it passed H. W. O'Melveney, attorney for lumber companies, said the Council had reduced the handling rate on some classes of lumber from 65 cents to 50 cents at the request of the Southern Pacific Company without notice to the lumber companies. Later Marshall Stimson, who represented the San Pedro Dock Company, complained that the rate of 30 cents for handling grain is lower than San Francisco and has the effect of creating a monopoly in handling this commodity at the port. The dock company wanted the rate raised to 40 cents, 5 cents higher than San Francisco. It is probable amendments will be asked at the next session.

Reward Offered.

The Council has offered a reward of $250 for information leading to the conviction of the men who have been committing assaults on women in the city. The action was suggested by the Police Commission, as the assailants have been able to escape detection.

Mayor's Vacation.

Mayor Alexander received another vacation from the Council yesterday, this one to last ten days. He expects to leave next Monday for San Francisco where he will attend the Republican State Convention, to which he is a delegate. He may stay over for the Admission Day celebration.

After Civil Service.

A new Richmond is in the field against the Civil Service Commission. The Park Commission is dissatisfied with the ruling of the commission in the case of Park Foreman Harmon, whom it refused to remove, and Commissioners Silent and Lippincott have been assigned to the duty of preparing charges to be filed with the Council. The Park Commission declares the decision in the Harmon case was not in accordance with the evidence. The Council yesterday referred the charges filed by the Fire Commission against the Civil Service Commission in connection with the examination of candidates for battalion chief to the Supply and Finance Committees for investigation.

"Blind Budget" Passes.

The "blind budget" was passed by the Council yesterday with docility that was unexpected from the expressions at last week's session, when it was first presented. Really, the record shows that it was passed a week ago. All the Council had before it was a summary of the fifty-three funds into which the income of $4,000,000 is divided, no one knowing, and the Council records not showing, the detailed appropriations.

Nine Hose Bids.

Nine bidders for 20,000 feet of fire hose which the Council is trying to purchase for the Fire Commission submitted bids yesterday which were referred to the Supply Committee and the Fire Commission. The prices were higher than heretofore, ranging from 75 cents a foot to $1.10. The Council has bought hose at 58 cents, but cheap hose seems out of favor now. As usual, the hose agents abound about the City Hall and the same old log rolling is being attempted.

Ornamental Lighting.

Ordinances for the ornamental lighting of all the streets now a part of the system, and Pico street, were passed by the Council yesterday. They make provision for eight months of the present fiscal year, and all contracts will terminate June 30 next. The plan is to work out a process through the twenty months after the contracts begin, so that the city will pay one-eighth of the cost and the propery owners seven-eighths. Until the new contracts are in force the city will pay the entire bills.

"Eiffel Tower" Hearing.

The "Eiffel Tower" being erected by the Poulson Wireless Telegraph Company will be considered by the Council Public Welfare Committee at its session tomorrow afternoon. It is at Washington street and Crenshaw boulevard and is to be 200 feet high, of steel. A recent ordinance covering such structures was passed by the Council, but Andrews yesterday declared there was no purpose to permit such things in a residence district, and that the Building Inspector had not been discreet in issuing the building permit without notice to the Council. He also said he would advocate legislation to "control" the inspector.

City Hall Brevities.

The Council yesterday denied the petition of the Berlin Dye Works for the creation of an industrial district at Washington and Griffith avenue.

Old soldiers will not be relieved from the payment of license taxes under the Taggart-Andrews ordinance, the Council voting yesterday to file the petition. The action was taken because the Council was asked to exempt astrologers and fortune tellers, and feared this would be class legislation.

There will be no second-class hotel liquor permit, as asked for by the Natick, Nadeau and Rosslyn Hotels, the Council agreeing with the Police Commission that such a class, under which any large rooming-house could become a liquor establishment, meant danger.

No bids for motorcycles for the Police Commission led the Council yesterday to authorize the Supply Committee to get prices on various makes and let the Police Department make a selection.

Official red tape in the Council cost Leslie R. Hewitt office rooms adjoining the City Attorney's office in the Merchants' Trust building. While the Council was "considering" someone else rented the rooms.

SCHULZ HEARING POSTPONED.

Otto Schulz was arraigned for hearing before Justice Summerfield yesterday, charged with the murder of Mrs. Frieda Castine. Inasmuch as Schulz has fully confessed to having killed Mrs. Castine, it was necessary to introduce his confession, and the case was adjourned to 10 o'clock this morning, in order to get the interpreter and the stenographer together, so that Schulz may be intelligently enlightened as to the English version of his confession, he being able to understand only the German language.

TELEPHONE TODAY. Ring The Times and insert your Sunday "Want Ad." It has been found difficult to regulate the telephoning of classified advertisements for the Sunday Times. Efforts have been made to relieve the Saturday congestion, on account of their becoming so numerous, but it has been impossible to judge the particular period of the day selected by patrons to call up the office, hence the urgent necessity of advertisers telephoning their announcements early in order to insure accuracy in transcribing and afford a superior service in consequence. They can be telephoned any day in the week with orders to run on Sunday. The office will be used to receive them, and will soon come to see that all directions are carefully complied with.

The House That Exposed The Puzzle Scheme.

The Bartlett Music Company is giving a receipt for double first payment. Pay $2, get receipt for $4; pay $20, get receipt for $50. Piano prices punctured. Terms carried. Great sale now on. Come quick. Bartlett Music Co., 231 S. Broadway, opp. City Hall.

Free S. & H. Green Trading Stamps on all orders for beer, wines and liquors. Old Plantation Distilling Co., 106-108 South Broadway. Phones Home A1278, Main 1441.

AT THE COURTHOUSE.

INHERITANCE TAX A SOAKER.

BALDWIN ESTATE MUST HAND FORTUNE TO COUNTY.

Judge Rives Orders Executor to Turn Over People's Share of Great Estate—Settling Up of Property Will Now Be Accomplished Expeditiously—Many Legatees.

The largest inheritance tax ever levied in this State will be paid into the county treasury today for the State by H. A. Unruh, executor of the estate of the late E. J. (Lucky) Baldwin.

Two hundred and forty-seven thousand dollars is the amount of the tax which Judge Rives yesterday ordered Unruh to pay over.

The order of the court is based upon the report of Appraiser James F. Faulkner, who was appointed by Judge Rives in April, 1909, and the appraisement represents the value of the Baldwin property at the time of the death of "Lucky" at Arcadia, March 1, 1909.

The total valuation of the real estate, according to Faulkner's figures, was $11,123,963.75, and of the personal property, $349,342.71, making a total of $11,473,311.46.

Under the order of the court, $4,133,-272.56 is set aside for the payment of debts, devises, expenses of administration, etc., leaving the net amount upon which the inheritance tax was levied by the court at $7,350,038.90. If the amount so set aside is more than sufficient to settle up the claims, the balance will be divided among the heirs and tax fixed upon that excess.

The estimated amount that will be received by the various heirs of Baldwin, as computed by Appraiser Faulkner, is as follows:

Clara Baldwin Stoecker, daughter, $5,936,304.44; inheritance tax, $115,924.13; Anita Baldwin McClaughrey, daughter, $5,911,304.44; inheritance tax, $114,674.13; Dextra McClaughrey, granddaughter, $191,534.98; inheritance tax, $3873.12; Baldwin McClaughrey, grandson, $191,534.98; inheritance tax, $3873.12; Albert Snyder, grandson, $191,534.98; inheritance tax, $3873.12; Rosebud Doble Muilander, granddaughter, $191,534.98; inheritance tax, $4648.12; Lillie Bennett Baldwin, widow, $145,668.66; inheritance tax, $2691.66.

Mrs. Baldwin has also been cared for in the transfer to her of certain property known as the Baldwin Annex, in San Francisco.

Another daughter, Mrs. Rosella Selby of Oakland, has also been settled with outside of the present proposed distribution.

With the payment of the inheritance tax, the work of settling up the affairs will go on rapidly. So far as known, nothing has been definitely accomplished toward pushing the claim of Anita Baldwin Turnbull of Boston, another one of the numerous claimants to a share of Baldwin's estate. The court appointed a guardian for the purpose of maintaining an action against the estate.

PLEADS NOT GUILTY.

LUITWEILER HAS HIS NERVE.

When George C. Luitweiler stood up in Judge Davis's court yesterday, and pleaded not guilty to the crime of murdering his wife, Stella, July 17 last, he did not act very much like a man charged with so terrible a crime. In fact, he was quite nonchalant and seemed to be on good terms with himself and the world. He answered "not guilty" with as little evidence of feeling as if the allegation was for some petty larceny affair. At his own request the date of the trial was set for November 14. Luitweiler looked about the courtroom, recognized several friends to whom he bowed pleasantly and skipped over the "bridge" as if he was accustomed to appearing in court.

S. Lindley, charged with burglary, pleaded not guilty, and his hearing was fixed for September 28.

Abraham Livingston, against whom an allegation of burglary had been made, pleaded guilty, and he will be sentenced tomorrow.

Harvey Kirk pleaded not guilty to a failure to provide, and his hearing was fixed for September 27.

Albert Wilson, charged with rape, pleaded not guilty, and he will try to make it appear so September 28.

The information against Francisco De Alba, charged with grand larceny, was dismissed on motion of the District Attorney, it appearing that the evidence was insufficient.

The following cases were continued as indicated:

Eugene Smart, burglary, September 6; Jacob Hartnagle, embezzlement, same; Hubert Vogelsang, forgery, September 12; C. W. Allen, fictitious check, September 7; Charles C. Cathel, felony, same date; William Barnard, rape, same; L. C. Raymond, burglary, same.

TABU ON MOURNING.

UNIQUE WILL PROBATED.

The will of Richard T. Mullard, who died July 19, last, was offered for probate yesterday. The amount of the estate is small, only about $3000, but the instrument is most unique as showing the trend of the mind of the testator.

After devising all of his holdings to his wife, Margaret N. Mullard, the testator says: "In regard to the disposition of my remains, I direct that they be cremated, and advise that no trouble be made to collect or save the ashes, but to let them go amongst other used-up matter.

"I further direct that there shall be as little fuss or show as my family may deem necessary to the usual conventional customs. The less, I think the better.

"Further, I trust my family will not adopt the custom of wearing any signs of mourning in memory of the departed."

NO DIVORCE FOR JACOB.

HE THREATENS SUICIDE.

Jacob Meistill, a young baker, was the maddest man in town yesterday when Judge Hutton denied his petition for divorce from Elsie, and he fairly ran amuck in the corridors of the Courthouse.

"I will spend my last $2 for a revolver and blow my brains out," he shouted. "Where is there any justice in this country? Why can't I get a divorce?" Friends took the angry man downstairs, but once outside the building he resumed his shouts and imprecations, but was finally induced to go away.

The action brought by Jacob against Elsie, alleged that she was guilty of intoxication, but he testified that he had been drunk a number of times, and arrested twice at the instance of his wife on that charge.

"Did you spend your evenings at home?" asked Judge Hutton.

"No, not all of them; I was in jail a couple of times," said the witness.

It appeared from the testimony that Jacob was mad at Elsie because she could not roast meat and vegetables as his mother used to do back in Germany, and he acknowledged that he had struck her at least once. The couple lived at No. 2325 Angelica street at the time of the trouble.

The witness sought to introduce evidence showing that his wife had been untrue to him, but as the complaint did not set up adultery as a cause for the divorce the testimony was not allowed.

"My wife visited her brother's house too often to suit me," the plaintiff said. "There was too much high life there. I saw a fellow put his arms around my wife's waist."

The decree was denied with leave to amend the complaint to correspond to the testimony.

NOVEL PROCEEDINGS.

COUPLE REDIVORCED.

During the last few weeks of the occupancy by Judge James of the Superior Court bench, the divorce action brought by Mary A. Guirado against Edward R. Guirado, a wealthy Whittier rancher, on the ground of extreme cruelty, was heard and the decree allowed. Before it had been signed, however, Judge James was promoted to the District Court of Appeal, and the decree was void. It was thus necessary to try the case over again, and this was done yesterday before Judge McCormick.

But no witnesses were summoned on either side. The stenographic notes of the testimony as taken by Reporter Peterson, were read, and the action of the court was predicated upon the information they contained. By that means all of the testimony was placed before Judge McCormick, and at less expense than a formal retrial of the case would have made necessary. The decree was allowed by the court, and the attorneys of Mrs. Guirado were diligent this time in having it properly signed.

NOTE GROWS FAST.

DOUBLES EVERY YEAR.

A specimen of how a promissory note may increase when the rate of interest is 5 per cent a month, and compounds monthly, was indicated in an action brought in the Superior Court yesterday, by J. P. Sparks against H. J. Caldwell, D. W. Tungate and G. M. Duntley, to recover $14,000, and $1000 attorney fees, alleged to be due on a note, originally given July 30, 1906, for $2000.

Caldwell and Tungate were the original makers of the note, but Duntley, it is alleged, guaranteed the payment of the instrument. The payments on the note admitted in the complaint, show that $1570 has been paid on the original loan, leaving really but $430 still due on the principal, the balance of the $14,000 being made up of the compounded monthly interest. The note as drawn was due in one month from the date given.

BALLERINO CONTEST.

CASE MAY BE CLOSED.

The last word in the matter of the will of Bartolo Ballerino, the dead exking of the Los Angeles tenderloin, may have been said in Judge Rives's court, yesterday when the contest of the instrument, instituted in behalf of Jeanne Unhalt, was dismissed without prejudice.

The motion was made by Attorney E. L. Hutchison, who has represented the claimant since the contest began. The court ordered that the respondent pay the cost of the litigation so far. The attorney asserts a new suit will be filed before November 17.

Jeanne Unhalt was for some years a close friend of Ballerino, and it was asserted in her behalf that he had made a will in her favor, a copy of which was submitted. But it appeared that the old man had made about a dozen wills, most of which had been destroyed. There was never a show of hands in the case, the hearings being put off on motion of the plaintiff's attorney on one pretext and another, from time to time.

In the meantime the Ballerino heirs got together and divided up the estate and there was nothing left for Jeanne Unhalt to do but drop out of the running.

COURTHOUSE NOTES.

BREVITIES MISCELLANEOUS.

MARRIAGE ANNULLED. Judge Dehy yesterday annulled the marriage of Violet P. and Harry Flannery, on the ground that fraud and deception had been practiced on the wife. The couple were married in Chicago, August 12, 1907, and soon after the ceremony Mrs. Flannery discovered through the confession of the husband that he had been convicted of assault with intent to commit murder in that city, had been sentenced to a term of imprisonment in Joliet, and was on parole at the time that he had wooed and won her.

INHERITANCE TAX FIXED. Frank R. Sproul, appraiser of inheritance tax by appointment of Judge Rives, made his report on the estate of Otto A. Stassforth yesterday. The aggregate value of the estate is given at $256,017.03, and the amount of inheritance tax to be paid is fixed at $3226.78. The report was approved by the court.

WANTS HIS CERTIFICATE. Frank L. Wagner brought an action against the "Home Builders" yesterday, alleging that on October 20, 1909, he purchased a certificate calling for 200 paid-up shares of the capital stock of the defendant corporation. On July 1, last, he discovered that he had lost the certificate, No. 689, and the defendant refuses to issue him another certificate for the stock. The prayer of the petition is that the company be compelled to do so.

INCORPORATIONS. Articles of incorporation were filed yesterday by the Seaside Development Company, capital stock, $50,000; incorporators, R. W. Pearce, Frank A. Green, Myron H. Wells, John E. Daly and J. J. Mattell; subscribed, $100. Security Ladder Company, capital stock, $100,000; incorporators, Ernest Meacham, H. K. Miller, C. F. Huse, H. A. Landwehr and E. R. Abbott; subscribed, $125. Promotion Syndicate of Ocean Park, capital stock, $750,000; incorporators, T. J. Carrigan, F. L. Proctor, Parker Barrett, H. C. Burmeister and W. J. Guthrie; subscribed, $750,000.

PETITIONS TO SELL. The Park Congregational Church filed a petition in the Superior Court yesterday, asking that the congregation be allowed to sell lot No. 5, of Occidental Heights, to Fred G. Hardten and Mary Hardten for $450. The Ladies' Chapel and Conservatory of Music Association of the University of the Pacific also asked the permission of the court to dispose of ten acres of land in the Rancho Macday ex-Mission of San Fernando.

WRIT REFUSED. In Judge Davis's court yesterday, Percy Patrick, formerly secretary of the Unit Loan Company, charged with forgery, failed to secure his freedom through habeas corpus proceedings. The court denied the writ and remanded Patrick to the County Jail. The allegation in favor of the issuance of the writ was a defect in the complaint. The court held that the objection was not well taken.

THE INFERIOR COURTS.

SHE PILFERED FROM IMPULSE.

CULTURED WOMAN PENINENT AND PLEADS GUILTY.

Cannot Explain Why She Took Silk Gloves When She Had Money to Pay for Them—Begs Court Not to Ask—Declines to Appeal to Her Friends.

Mrs. E. J. Parkhurst, who was arrested for shoplifting at the Fifth Street Store Monday evening, pleaded guilty to a charge of petty larceny yesterday afternoon and was fined $100 by Police Judge Williams. She promptly paid the fine.

Mrs. M. Noel, who was arrested at the same time, pleaded not guilty and asked for a jury trial, which was set for Wednesday, September 28. She was released under $50 bail.

Mrs. Mary L. James, an elderly woman who was also arrested at the same store a few minutes after the above pleaded not guilty, but as she asked for a trial by the court, the hearing in her case was set for today.

Mrs. Parkhurst, who has been staying at the Hotel St. Marks, Venice, and gives every evidence of culture and refinement, was penitent when called to the bar of the Police Court to plead. Despite the fact that she is in comfortable circumstances she had preferred to pass the night in jail, refusing to appeal to relatives or friends to give bail for her.

"I guess I am guilty," was all she could find heart to murmur when the charge was read to her.

"Yes," said the court kindly, "but what have you to say for yourself? Why did you take those things?"

Mrs. Parkhurst glanced hopelessly at the three or four pair of silk gloves held as evidence by Mrs. H. M. Raymond, the private detective from the Nick D. Harris Agency, who arrested her; she absent-mindedly toyed with the corner of her handkerchief, then, in utter despair, blurted out:

"Oh, please don't ask me—I don't know—I did not need them—I just took them on the impulse of the moment."

It had been brought out before the hearing that Mrs. Parkhurst, who is between 45 and 50 years of age, had been ill for some time, complaining of frequent headaches and dizziness, symptoms of a physical trouble frequently accompanied by kleptomania. The stores have been heavy losers to shoplifters, and offenders are punished heavily.

Mrs. Noel, who carried $3940 in her purse when she was arrested by Mrs. Raymond at the Fifth Street Store, was accompanied by Attorney Fred Thompson when she stepped up to the bar. She will be bound to the statement of the detectives that her stocking had been found jammed full of belts, belt buckles and gloves, and entered an indignant plea of not guilty.

Like Mrs. Parkhurst, she had passed the night in jail, although she had almost a fortune on her. Even after her arraignment, she was preparing to return to jail to await her trial, and seemed immensely surprised when her lawyer informed her that she could get her money back and obtain her release upon depositing $50.

Mrs. James, who seems to be more than 60 years of age, insists that her arrest was a mistake on the part of the officers and threatens to bring suit against the police, the Fifth Street Store and everything and everybody connected with it. She is charged with having stolen two bolts of lace, but she says she had gone to the store to match some lace and purchased the two bolts, after which she had her purchase slip. She, too, was released under a $50 bail.

SOLVING A MYSTERY.

BREADBOXES PAINTED OVER.

"The Breadbox Mystery," might be the title of a detective story based on the arrest and arraignment in Police Court yesterday of W. H. Jones, a driver for the Buffalo Bakery Company, of No. 1444 Tennessee street, who is charged with petty larceny.

The complainants are the Bradford Bakery Company, the Goodhue Bakery Company and the H. Jevne Company. The management of these concerns say that they have been losing breadboxes for some time. Jevne's does not know how many boxes disappeared, but the Goodhue people are sure that twenty of theirs have been stolen or mislaid, and the Bradford concern claim the loss of 400.

The boxes are the big shipping crates used by the bakery companies in which to send bread out of town. They cost the bakeries about $4 a piece.

When these boxes began to melt into thin air, the bakeries engaged a local detective agency to solve the mystery. After patient sleuthing through freight depots, and other places, the detective marvels at the scrupulous care with which the shipping crates of the Buffalo Bakery were kept painted a heavy, opaque shade of red.

On the first box tested it was found to have been laid over a glaring yellow paint, and finally the name of Goodhue and the number of the box, "75," came into view. Box No. 511, of the Bradford Bakery Company was discovered in the same manner.

Jones was arrested when he drove up and loaded some of the boxes on his wagon. But Jones, accompanied by Attorney Fred Thompson, smiled at Police Judge Williams and pleaded not guilty when arraigned. His attorney asked for a jury trial, which was set for September 28.

The Buffalo Bakery management, it is said, telephoned yesterday to the Bradford people, offering to settle for any of their boxes which might have been inadvertently painted over, but the answer made to this proposition was not divulged. Jones is specifically charged with the larceny of only one of the boxes the property of the Goodhue Bakery Company.

RECOVERS JEWELRY.

CHARGE BURGLARIES TO HIM.

H. R. McDonald, arrested a week ago by Detectives Jones and McKenzie for the burglary of the home of R. W. Smith, No. 2056 West Seventh street, was given a preliminary hearing before Police Judge Williams yesterday and held to answer to the Superior Court in the sum of $2000, which he was unable to furnish.

At the Smith home, which was broken into on the evening of August 8, silverware and jewelry to the value of $180 was stolen. The officers, however, say that Smith is responsible for the burglary of a number of other places in that fashionable residence district, stealing altogether several thousand dollars worth of silver and jewelry. Most of the loot has been recovered by the detectives.

Suit Case Man Committed.

D. E. Colby, the suitcase man, was committed yesterday by Police Judge Williams for thirty days in default of $30 fine. Colby was arrested by Detectives Beaumont and Roberts for stealing a suitcase from No. 207 East First street, and selling it around the corner to the first pawnshop he passed.

SECURITY SAVINGS BANK

Offers to the Public

The best facilities, the utmost safety, uniformly courteous treatment and the most liberal interest consistent with safe banking. This is the oldest and largest savings bank in the southwest, having now on its books more than $9,000 active accounts.

In the twenty-one years of its business existence this bank has made an enviable record, having now on deposit amounting to $29,00,000.00

You can open an account with One Dollar

Interest on term deposits is 4 per cent a year. On Special (ordinary) accounts, 3 per cent.

Jevne's Best Blend Coffee is The Finest Coffee Money Can Buy; 40c Lb.

JEVNE

"Where Prices Are Lowest For The Best"

HOME 10651 TWO STORES | COR. SIXTH & BROADWAY 208-10 S. SPRING

La Crescenta Oil Co. Will Compete With Others.

California's Finest

It is an established fact among geologists and expert oil men that the La Crescenta field will produce as much oil per acre as any other olive oil district in California.

It is bottled on the premises from the choicest fruit, picked at exactly the right time to yield most palatable oil.

Its absolute purity is guaranteed by the fact that it is put up exclusively for private use.

La Crescenta Olive Oil is for sale at all first-class grocery stores and by all the leading druggists in bottles, 35c; medium bottles, 50c; large bottles, 90c; half gallon tins, $1.75.

—the last of the Back East EXCURSIONS

September 1-2-3-6-7-8-11-13-13 and 15

Sept. 21-22-23—Denver, Colorado Springs and Pueblo only—Limit, October 31, 1910

Sample Rates

Chicago	$72.50	St. Paul	$72.50
Kansas City	60.00	New York	108.50
St. Louis	67.50	Toronto	90.00
Denver, Colorado Springs and Pueblo			60.00

These tickets are first-class, and will be honored on the famous California Limited.

Many stopover privileges, including a visit to the Canyon of Arizona.

For information, please call on E. W. McGee, Gen. Agent Pass. Dept., 334 South Spring street. Phone A5224

Santa Fe

Woman's Nature

It is the duty of every woman to be prepared for motherhood, nor feel that she is in danger when taking proper care in preparation of the event. Mother's Friend relieves the pain caused by the strain on the different ligaments during pregnancy, by its action, prevents backache and numbness of limbs, and allays the nausea of breast glands. Its regular use fits and prepares the entire system for a proper and natural ending of the term, and it assures for her a quick and complete recovery. Mother's Friend is sold at all drug stores. Write for free book for expectant mothers.

BRADFIELD REGULATOR CO., Atlanta, Ga.

URITY
INGS BANK

rs to the Public

s, the utmost safety, uniformly cour
most liberal interest consistent with
the oldest and largest savings bank i
now on its books more than $9,000

ty-one years of its business existence
an enviable record, having now reso
0,000.00.

can open an account
with One Dollar

The
est
pod
safe
storage
Want
Lenient
Security
Spring
streets.

EVNE

"Where Prices Are Lowest For Safe

La Crescenta Olive
California's Finest

It is an established fact, well
cians and expert chefs—that La
ive Oil excels in richness and
any other olive oil obtainable

It is bottled on our premises
from the choicest sound olives,
picked at exactly the proper time
oil most palatable.

Its absolute purity is guaranteed
It exclusively for perfect olive

La Crescenta Olive Oil is sold by
stores and by all first class
bottles, 30c; medium bottles,
90c; half gallon tins, $1.75.

HOME 10651 H. JEVNE CO.
TWO STORES COR. SIXTH & BROADWAY 208-10 SO. SPRING ST.

he last
of the
Back East
URSIONS

r 1-2-3-6-7-8-11-12-13 and 14
enver, Colorado Springs and
-Limit, October 31, 1910

Sample Rates

$72.50	St. Paul	$73.50
60.00	New York	108.50
67.50	Toronto	85.70

orado Springs and Pueblo $55

are first-class, and will be honored
famous California Limited.
privileges, including the Grand
Canyon of Arizona.

For information, phone or call
E. W. McGee, Gen. Agent Santa Fe
334 South Spring Street.
Phone A5224 Main

Santa Fe

n's
are
anger when baby comes.
Mother's Friend relieves the pain
different ligaments, strengthens
d numbness of limbs and session
e use fits and prepares every
natural
ssures
recov-
old at
ook for

Moth
Frie

00.,
ta, Ga.

INDUSTRY.

RICHMOND IN THE FIELD

Company to Compete With Others.

How to Be Spent on Improvements.

News of Interest From Oil Fields.

ment was recently
Francisco that the Pal-
ed, operating in the
City, will compete with
the Standard and the
panies in handling Cali

as outlined by J. C.
, vice-president of the
pany, includes not only
ine lines, but a refinery
, or Gilport and a
steamers to carry the
from the coast. It is
about $2,000,000 is to be

According to the vice-
completes the erection,
the refinery, of four
oil storage tanks and
reservoirs with a ca-
barrels each. This
company a storage ca-
that now on the
000 barrels, which is
by the officials.
The officials there still
covered under the Pal-
with the Associated and
000,000 barrels
the Palmer gush-
producing about double
of that can be deliv-
on the contracts, and
Associated refuse to
their contracts call
a large surplus each
company has to pro-
this condition of af-
used the Palmer com-
relief through its own

plans have already
three tank steamers
40,000 barrels each.
the Palmer in its new
Palmer Senior and the
the holdings of the
aggregating 4700

OIL STATISTICS.

CONDITIONS.

one year ago it was al-
is secure oil field sta-
production, consump-
. It seemed to be the
ger companies to give
information along
ssible. Now, howev-
figures may be ob-

Gilman of the Oil City
the figures above out-
ending June 30, 1910.
for the Califer-
ing with July, 1909.

Barrels.
4,953,454
4,836,017
4,981,315
5,146,788
5,113,236
5,236,372
5,183,150
4,875,711
6,022,624
6,580,510
6,995,825
7,126,544
67,063,723

into fields, as fol-

Barrels.
17,257,758
14,631,217
7,622,794
5,825,488
5,669,946
5,425,125
4,661,838
3,398,906
1,094,180
508,930
463,211
120,504
76,748
50,150
34,850
22,306
67,063,723

table shows the grad-
stocks. In the past
fers have been added
over and above the
ded for at that time:

Barrels.
17,324,181
17,815,472
19,472,618
19,495,306
19,638,295
19,698,761
19,784,352
19,226,940
19,569,685
20,704,352
22,940,590
24,760,987

while shows the con-
months, the figures for
1909, not being ob-

Barrels.
4,350,335
4,689,339
5,127,200
5,113,238
5,087,559
5,424,123
5,679,479
5,445,234
5,424,812
5,306,156

MAN INVESTOR.

NOR IN OIL.

recent investors in
said is former Gov.
who not long ago
the same high of-
ents of Minnesota.
was turned, and re-
he honor.
other day invested in
Oil Company, which
Buena Vista hills
He evidently
any complications
interference.
recently struck a
depth of 348 feet,
had a rich oil sand
at less than 2000
with the company of-
on.

TIVE WORK.

ERATIONS.

pany has erected
derrick tease, section
Coldway district.
of tools are oper-
alone, wells be-
quickly as possible.
as work in the

In the Midway and McKittrick almost a dozen more strings are running, being located on the Bedrock, Alvarado, Alvarado Equitable, O'Donnell, McLeod, Sheridan, Rudisell and Hopkins properties.

It would appear from this activity on the part of the biggest corporation allied with the Independent Producers' Agency that it is not afraid of getting a few thousand barrels of oil ahead.

SOLDIER OF DUTY.

LAST TRIBUTE TO CRAFTSMAN.

FRIENDS AND FELLOW WORKMEN SORROW AT BIER.

In Eloquent Address, Dr. Burdette Declares Stephen Dolphin Ennobled His Work and Made It a Calling. Handsome Testimonial from "The Times" Departments.

Many friends of the late Stephen K. Dolphin assembled at the undertaking parlors of Bresee Bros. at 2 o'clock yesterday afternoon to pay their last tribute of respect to the man they had known and loved in life. Among those present were many fellow workers from The Times pressroom and other departments of the paper with which he had been connected for so many years.

The floral offerings were numerous and beautiful, and came from friends and his comrades of the pressroom. Among those who sent flowers were "The Boys in the Business Office," Gen. Harrison Gray Otis, Harry Chandler, The Times-Mirror Company, "The Boys of the Pressroom," those of the composing-room, and many others. The pallbearers were William Kantz, N. E. Johnston, B. F. Kardell, A. L. Dennis, I. R. Smith and E. T. Gadden.

Rev. Dr. Robert J. Burdette, who conducted the services, paid tribute to the character of Mr. Dolphin, whom death had struck down in the prime of manhood. He prefaced his address with the statement that he was loath to speak, for he realized that even words of sympathy seemed cruel, that the softest voice seemed harsh and the tenderest touch seemed heavy when the heart was torn with grief. After reading an appropriate text from Timothy, fifth chapter and the nineteenth verse, he said, in part:

"Stephen Dolphin was a workman that needed not to be ashamed.' For, like a true craftsman, he ennobled his work, and made it not merely an occupation, but a calling. He wrought in the brotherhood of a craft that is peculiarly set aside by itself from other occupations—the workers on the great newspapers. For eighteen years he was in the pressroom of the Los Angeles Times, and during the past eleven years he was head pressman, having full charge of the great presses of a metropolitan journal.

"Morning by morning, in all these years of his service, this man stood at his place among the pressers, a soldier of duty, a fellow worker with Him who printed His handiwork on the blue parchment of the heavens with the glittering stars, nightly publishing anew the old story of the glory of God, of whom it is written in the beginning, that 'He made.'

"Into the crucible of a morning paper, all night long pour the deeds and the words of a busy world. News of peace and war, tales of calm and storm; stories of the rage of politics; the designs of diplomacy; love stories and chapters of hate; blessings of plenty and horror of famine; songs of festivals and terror of pestilence. Dross and tinsel are burned out under the scrutiny of editors, compositor and linotype operator, hurried reporter and time-scourged proof reader, messenger and telegrapher and assiduous telephone colleague like a great humming machine.

"As the night wears on, order emerges from chaos. Classification marshals the heterogeneous mass of news into orderly array; a sergeant transforming a mob into disciplined columns. 'Thirty' is taken off the hook, lights over cases, machines and reporters' desks are turned down. Darkness creeps into the corners of emptying rooms and lights twinkle in others, as one army of tired workers, their faces pale with the long night's vigil of driving labor, retire from the field, and the supports of the new force come on to finish the work so well begun. The forms go down.

"Now, all night long the process of selection, of elimination, of correction, has gone on. There is yet one fleeting moment in which suppression might do its kindly deed. Yet one minute in which a harsh word can be erased. A cruel phrase, coiled like a serpent, can have its fangs drawn before it strikes. The night editor is yet supreme. There is a minute—a minute swiftly passing, in which a wrong may be atoned, a mistake corrected, a sentence of doom deferred, or reversed.

"A man cannot stand, day after day, in that mysterious hour when the dawn is just beginning its struggle with the night, lifting his hand in a gesture that will set all the chronicle of a day upon the tablets of time, and not feel more and more the growing burden of responsibility.

"A true man is not an automaton. He feels his brain grow, and his soul expand. He is a worker with God. He has come up through a training school that develops manhood, courage, honesty, fidelity. If he be a true man, as was this brother to whose memory we bring our tributes of affectionate reverence today, he gives diligence to show himself approved of God; a workman that needeth not to be ashamed.'"

At the conclusion of the service, the remains were conveyed to the crematory at Rosedale and reduced to ashes.

KELLERMAN CROWD.

Famous Swimmer Attracts Five Thousand Women to Orpheum, One-third Being Admitted.

The free lecture for women, given by Annette Kellerman at the Orpheum yesterday morning, caused a disturbance on Spring street of suffragette dimensions. Though the lecture was at 11, the lobby was filled at 9.30 o'clock, the lines extending both ways, to Third and Second streets.

Owing to the crush, women began to faint in the lobby, and half a dozen policemen were sent to gently dislodge the suffering ones. By police orders all lights were turned out in the lobby and the box office was closed, in order that more room might be made for the crowd.

Scarcely one-third of the crowd was admitted to the theater, which was filled in six minutes after the opening of the doors.

The Spanish Kitchen.

It has been erroneously reported that the restaurant license of the "Spanish Kitchen," at 1354 N. Broadway has been revoked. This is not a fact. A renewal of the license was today given to the proprietor, Ismael Ramirez.

This is the only genuine Spanish Kitchen in Los Angeles, where are served Spanish dinners prepared by "Tony" Ramirez, who is considered the best Spanish chef in the city.

Today—

the last day to buy "Home Builders" shares at $1.90—

Office Open Tonight Until 9 p. m.

$694,494.72 resources back of your investment.
$179,097.80 surplus and undivided profits. (not $197,097.80 as in yesterday's adv.)
16 per cent dividends on par, which at $1.90, price for shares today, makes an earning on your investment of about 8⅓ per cent.
Not quite 3 years old and growing more substantial every day.

"Home Builders"
129 South Broadway
Ground Floor Mason Opera House Bldg.

GOOD MOVE.

FAKE WINERIES ONLY ARE HIT.

LOCAL OPTION REGULATION TO ABOLISH ABUSES.

Retail Sales May Not Be Made in "Dry" Districts and Disreputable Concerns Will Be Put Out of Business—Provisions Are Liberal on the Whole.

The new ordinance regulating the sale of liquor in country precincts, and other privileges, was passed yesterday by the Board of Supervisors, retaining the local option feature as applied to wineries. When this ordinance was first proposed, the Merchants' and Manufacturers' Association, Chamber of Commerce and other like organizations, sent delegations before the Supervisors to oppose the proposition to place wineries in the same category with saloons, by compelling them to submit to a vote of the people before they could sell their product. It was argued that the wine industry is entitled to the same treatment as any other great industry, especially as it is allied to the fruit industry, and they asked that this local option provision, as applied to wineries, be stricken out. Since that time the ordinance has lain dormant, until called up again on last Monday.

The ordinance, as passed, requires the permission of a majority of the voters of a precinct before a winery can sell any of its product, in quantities less than two gallons or a dozen quart bottles. It is clearly set forth that there is nothing in the ordinance to prevent the manufacture of wine, even though a precinct should vote against the sale privilege, and it may sell its wine at wholesale where it likes, but the only way in which it can sell in small quantities, as has been the custom, is to secure a license in some district that did not vote "dry." The winery provision is to go into effect on November 9, 1910, but, as that is after the date of the general election, no vote can be taken on the question until the fall of 1912, giving the wineries good leeway to prepare for its operation. It is pointed out that the ordinance will in no way affect the large wineries, in which hundreds of thousands of dollars are invested, as they do not make a practice of retailing their product, but is intended to stop small "groggeries" from selling booze under the cloak of a "winery."

People who have been in the habit of purchasing a quart or a gallon of wine at the near-by winery will simply enlarge their purchase to two gallons, the protestants having won a concession by having this provision reduced from five gallons, as was at first proposed.

MILLIONS FOR THE FAIR.

Chamber of Commerce Directors Indorse Proposition of State Aid for Exposition.

The proposition to raise $5,000,000 toward the expenses of the Panama-Pacific Exposition, either by direct tax or by a State bond issue, was indorsed yesterday afternoon by the directorate of the Chamber of Commerce.

Representatives of the clearinghouse, Realty Board and Merchants' and Manufacturers' Association were present and concurred in the action taken by the directors of the Chamber of Commerce.

It was asserted that the money would be in the hands of a commission to be appointed by the Governor and that the city of San Francisco or the fair commissioners would have no control of it.

James McNab, former president of the San Francisco Chamber of Commerce, Percy B. Long, J. A. Graves, Stoddard Jess, Hon. P. A. Stanton and Robert Marsh delivered brief addresses. A strong representation of Southern California members of the Legislature were also on hand.

At the close of the meeting the representatives of San Francisco thanked the chamber for its action and assured that body that the North will do all in its power to reciprocate.

CONTRACT IS AWARDED.

The contract for the erection of the seven-story Hoffman-Meyer building has been awarded to the Barber-Bradley Construction Company. The structure is to be located on the east side of Broadway, between Seventh and Eighth streets, and will cost approximately $72,000. A ten years' lease on it has been secured by Young's Market Company, who will use the building as a market and for rental purposes. H. B. Young is the architect.

TELEPHONE TODAY. Ring The Times and insert your Sunday "Want Ad." It has been found difficult to regulate the telephoning of classified advertisements for the Sunday Times. Efforts have been made to relieve the saturday congestion, on account of their becoming so numerous, but it has been impossible to judge the particular period of the day selected by patrons to call up the office. Hence the urgent necessity of advertisers telephoning their announcements early in order to insure accuracy in transcribing, and afford a superior service in consequence. They can be telephoned any day in the week, with orders to run on Sunday. The office will be glad to receive them, and will take pains to see that all directions are carefully complied with.

MUST GO TO JAIL.

(Continued from First Page.)

what the injunction was; his violation of it was deliberate and flagrant.

"Karlson, stand up."

The sentence followed, and in order that there might be no mistake about it, an immediate warrant for Karlson's commitment in the County Jail was issued.

Karlson's attorneys, McGuire, O'Donnell and Harriman, were completely lifted off their feet by the action of Judge Monroe. They had not imagined there was a Superior Judge in in this county who had the nerve to administer the law. After the proceedings were concluded Judge Monroe was warmly congratulated on the manner in which he had disposed of the case.

At first the strikers were able to secure credit from their grocers, and as few of them thought of turning over the strike benefits in liquidation of the accounts there was plenty to live on and also plenty of "treat" money. Now the provision men have shut down, however, and the innocent ones who have had no part in the tomfoolery are suffering in consequence.

NO MORE CASH BENEFITS.

It was the complaint of these families which brought the provision dispensary. Henceworth there will be no more money paid over to the strikers, but instead they will receive food, supposedly to the value of the cash benefit formerly allowed.

The leaders claim that the provisions will be furnished at cost prices plus the cost of freight plus other things, and so forth. This already has caused trouble in the camp, as the dissatisfied ones claim that the whole thing is a scheme to put a little more money into the pockets of those who have appointed themselves to take charge of the provision dispensing.

The south storeroom on the ground floor of Union Labor Temple is being fitted up as a provision dispensary, and within a few days the "martyr" pickets and other devoted ones who were willing to throw up their jobs when they thought that they would receive just as much pay for loafing as they were then making, will form in the bread line and get their little allowances of provisions. But the smokes and beer will have to be dispensed with.

Despite the fact that they claim to have $6000 to spend weekly in carrying on their campaign, the San Francisco unionite bosses found it necessary to take up an extra collection of $1500 from the downtrodden laborers and spineless employers to start their free grocery store.

WORKERS ARE GETTING TIRED.

Local union men are getting very tired of paying the weekly assessments to keep their lazy brethren in idleness. The musicians show particular unrest, and it is likely that there will be one glorious fight right in the heart of the unionite camp before many days have passed.

As a matter of fact, about the only persons who realize that there is a strike in progress here are the strikers themselves and the misguided unionites who are digging up to supply the sinews of war. All of the breweries and iron works are running as though nothing had happened, and the Llewellyn Iron Works have more men at work today than was the case before the strike was called.

Even Union Labor Temple does not look very busy. There is a crowd of hangers-on in evidence most of the day, but they look a lot more like professional idlers than they do like honest workmen out of jobs. They pass their time loafing around the front of the building, cluttering up the sidewalk and generally making it offensive for people who have to pass by.

"Smokes" are in the greatest demand and the more fortunate of the unionites who still hold their jobs cannot go near the temple without being besieged by a wild mob demanding a paper full of "hop."

On the whole, it's a pretty disgruntled-looking crowd and the remarks to be heard concerning the San Francisco bosses indicate that all is not harmony within the totem camp by a long shot.

RUFFIANLY TACTICS.

The rough-neck tactics which disgraced the earlier stages of the strike, and for a time fell somewhat into disuse, are being employed again. The first overt acts were committed by ruffians, who looked upon the strike as an opportunity for unbridled license in behavior. Now the assaults are prompted by desperation, for those who are still out of jobs stand but little show of finding employment. The employers showed great forbearance for weeks and took back many who had left them in the lurch, but now that all of the vacancies have been filled, there is little hope for employment by those still out.

A watchman employed by the Iroquois Bottling Works was waylaid and assaulted night before last by two unionite thugs. These ruffians always work in pairs or parties and show but little stomach for passages-at-arms on anything like equal terms. That the watchman escaped with his life was due more to his good fortune than to any mercy on the part of his cowardly assailants, for he was being frightfully manhandled when he managed to break away from his tormentors.

The presence of Tveitmoe's distinguished legal lights from San Francisco has put a little more cowardly bravado into the ruffians and there is a tendency to adopt those methods which Tveitmoe and those of his ilk worked marked tendency to heed the sophistical arguments of the imported legal hirelings and the speed with which justice is overtaking those lawbreakers who are captured has acted as a damper to the spirits of the ruffians.

But where they think that they can commit assaults, or can use insulting and obscene language with impunity, the unionites are very brave. Loyal workmen, going home alone, are subjected to all sorts of indignities and even their wives and children are not immune. The unionites are disgracing the name of labor just as far as they dare.

TELEPHONE TODAY. Ring The Times and insert your Sunday "Want Ad." It has been found difficult to regulate the telephoning of classified advertisements for the Sunday Times. Efforts have been made to relieve the saturday congestion, on account of their becoming so numerous, but it has been impossible to judge the particular period of the day selected by patrons to call up the office. Hence the urgent necessity of advertisers telephoning their announcements early in order to insure accuracy in transcribing, and afford a superior service in consequence. They can be telephoned any day in the week, with orders to run on Sunday. The office will be glad to receive them, and will take pains to see that all directions are carefully complied with.

The House That Exposed The Puzzle Scheme.

The Bartlett Music Company is giving a receipt for double first payment. Pay $2, get receipt for $4; pay $50, get receipt for $100. Piano prices unaltered. Terms paralyzed. Great sale now on. Come quick. Bartlett Music Co., 251 S. Broadway, opp. City Hall.

No Wait. No Delay.

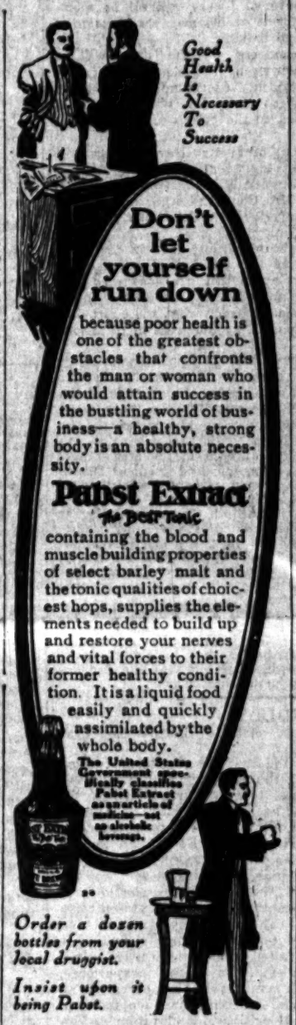

Hay's Hair Health

Never Fails to Restore Gray Hair to its Natural Color and Beauty.

No matter how long it has been gray or faded. Promotes a luxuriant growth of healthy hair. Stops its falling out, and positively removes Dandruff. Keeps hair soft and glossy. Refuse all substitutes. 2½ times as much in $1.00 as 50c. size. Is Not a Dye.

$1 and 50c. bottles, at druggists
Send 3c for free book "The Care of the Hair."
Philo Hay Spec. Co., Newark, N. J.

Hay's Hardina Soap cures Pimples, red, rough and chapped hands, and all skin disfigurements. Keeps skin fine and soft. 25c. druggists, or send 3c for free book "The Care of the Skin."

FOR SALE AND RECOMMENDED BY THE OWL DRUG CO.

VILLE DE PARIS
317-325 SO. BROADWAY 312-322 SO. HILL STREET
A. FUSENOT CO.

One-third Less for a Special Lot of Cretonne Scarfs, Squares & Pillow Slips

Here is an opportunity to increase the beauty and attractiveness of the home at little cost. This offer is made to close out a special lot of cretonne dresser scarfs, squares for the table and pillow slips. They are shown in a variety of artistic colorings, and are trimmed with dainty lace edging or insertion. At the same saving of one-third, we also offer

Imported Art Squares

in size 36x36 inches; regularly priced from $1 to $2.50, today at one-third less.

Strong Values in ..... Box Stationery 25c and 35c

We are offering at these prices a very attractive line consisting of over 25 different styles. Good fabric paper, made by the celebrated Eaton, Crane & Pike Co.

Special Values in ..... Handkerchiefs 6 for $1.00

Handkerchiefs are one of the little articles that a woman can never have too many of. We wish to emphasize the excellent values we are offering today at 6 for $1.00. They are shown in either all linen or shamrock. Dainty initials in script or block letters. Also a lot with embroidered corners in floral effects, and another line with imitation Armenian lace edge.

Children's School Handkerchiefs with hand embroidered initials, each 5c

All Parasols 1-3 Less

This interesting offer includes all plain and fancy silk parasols for ladies and children; also carriage shades in black or pongee.

In this "land of the afternoon," where parasols are used the year around, one would be justified in buying for future use—if they had a full supply for present needs. Save a third now.

BEEMAN & HENDEE
447 South Broadway
CHILDREN'S DRESSES

Broken lines of children's dresses—only one or two of a style—put on the counter at greatly reduced prices.

For Example:

At $2.50, a fine white lawn dress, made with wide hem and finished with tucks, yoke and all-over embroidery; wide ribbon beading at neck, wrists and waist. Put together with seam beading. Sizes 2 to 6 years. Sold at $4. Now $2.50.

At $1.50, fine quality gingham dress, made in French style, Dutch neck, white pique trimming in wide bands with fancy buttons. Sizes 1 to 6 years. Sold at $2.50. Now $1.50.

EST. 1900
DRINK HABIT CURED
GATLIN
UNDER CONTRACT
IN THREE DAYS
NO HYPODERMICS OR BAD AFTER EFFECTS
GATLIN INSTITUTE 1125 S. GRAND AVE. LOS ANGELES CALIFORNIA
BR'D'Y 1377 CALL, PHONE OR WRITE HOME F. 1022

All The Latest Conceits At The Iceless Soda Fountain
L. J. Christopher's 551 S. Broadway, Near 6th

FOS-REZ-O Chocolates DELIGHTFUL DELICIOUS
FOSGATE & REES—449 SO. BROADWAY

A. J. Hamilton & Son SOLE AGENCY FOR STACY ADAMS SHOES 311 South Broadway

Bryant Upholstered Furniture Company

The Times-Mirror Company.

H. G. OTIS....President and General Manager.
HARRY CHANDLER....Vice-Pres. Assistant Gen. Manager.
MARIAN OTIS CHANDLER.....Secretary.
ALBERT McFARLAND....Treasurer.
PUBLISHERS OF

Los Angeles Daily Times

Pronounced Loce-AHNG Nayl-ees.

EVERY MORNING IN THE YEAR.
Vol. 38, No. 69.

Daily, Weekly, Sunday and Weekly Magazine. Founded Dec. 4, 1881 Twenty-ninth year.

THE NEWS: Our Associated Press service covers the globe with over 34,000 words daily, exclusive of specials.

TELEPHONES: Counting Room, Subscription Department, Editorial Rooms, City Editor and Local News Rooms: Sunset, Main 8200; Home, ask for THE TIMES.

AGENTS: Eastern Agents, Williams & Lawrence, Brunswick Building, 5th Ave. and 26th St., New York; 1333 Marquette Building, Chicago; Washington Bureau, 46 Post Building. (THE TIMES no longer has a San Francisco office.) Room 1204 Call Building, R. J. Caldwell, Representative.

SWORN CIRCULATION: Daily, net average for 1896, 15,961; for 1897, 19,388; for 1898, 26,131; for 1899, 23,724; for 1900, 26,758; for 1901, 29,448; for 1902, 30,936; for 1903, 36,346; for 1904, 31,702; for 1905, 43,130; for 1909, 50,001 copies; for 1907, 52,311 copies; for 1908, 52,709 copies; for 1909, 54,954 copies; Sunday average for 1909, 61,132 copies.

ADVERTISING: The greatest volume of business advertising, the finest display, the best classifications, the largest actual returns to advertisers. No unsupported claims made. Undeniable proofs of circulation and effective results produced upon application.

SCOPE AND AIMS: Independent, uncompromised, unshackled, THE TIMES is devoted to the great principles of Liberty and Law, Equal Rights and Industrial Freedom, and to the upbuilding of the country. It has a far larger bona fide sworn net circulation than any local rival. Its steady and staying patrons are the sober, industrious, substantial, liberty-loving, law-abiding, level-headed, successful home-making, home-keeping and prosperous men and women within the circulation field.

TERMS: Daily, Sunday and Magazine, 75 cents a month, or $9.00 a year. Daily without Sunday, $7.50 a year; Sunday, $2.50; Magazine, $2.50; Weekly, $1.50.

Office: Times Building, First and Broadway. Branch, 531 South Spring Street.

Entered at Postoffice as mail matter of the second class.

Editorial Pen Points.

Japan to Manchuria: "You're next!"

We have yet to see the man who carried a revolver for any good purpose.

Speaking of current political conditions, the "Old Guard" dies but never surrenders.

But few people understand what real courage is demanded to discharge the cook.

The colonists are coming to Los Angeles. Hang the banners of welcome on the outer walls.

Sherman refuses to be interviewed on the situation. Sherman is not only clever, but also sunny.

The colonel appears to have quite a collection of extemporaneous speeches all prepared in advance for delivery.

One of the surprises of the census is that it was taken without the assistance of the indispensable Director North.

If the annexation of Korea by Japan improves the style of hat they wear over there nobody will seriously object.

If growers are to store apples in great quantities in Los Angeles this fall we hope it won't be the Ben Davis variety.

That monkey talk of Prof. Garner would look well in the Democratic campaign book this fall. So appropriate, you know.

It was rather ungallant for the moon to hide its face from the delegates to the International Solar Union, on Mt. Wilson, last night.

That active person, William Barnes, Jr., of New York, thinks he has solved the question of what shall be done with our ex-Presidents.

The German ship Omega has reached San Diego from Newcastle-on-Tyne. Her sister ship is likely the Alpha, and she ought to be along soon.

Vermont will vote September 6, and the White River Junction date line will soon begin to loom on the front pages of the daily newspapers.

They are playing ball by night in Chicago. Here is an opportunity for the Hen Berry team to try its luck some dark night, and the darker the better.

Horrors! The worst is yet to come! A shortage of the sauer-kraut crop is announced. We presume this includes the variety they tramp with their bare feet.

If the tariff needs mending, why not place the work in the hands of its friends instead of its enemies? Hence, what is the use of a Democratic Congress?

Seidel, the Socialist Mayor of Milwaukee, declined to serve on a reception committee to honor Roosevelt. This is a knock that will be interpreted as a boost.

The Los Angeles Turn Verein is off for San Francisco to engage in a singing contest. No one renders the German songs like these sons of the Fatherland.

Now that the forest fires have been subdued, the United States troops might be mobilized to extinguish the Joe Bailey boom for the Presidency. Forward, march!

Between trying to curb the mob with troops and posing as a Democratic candidate for the Presidency, Gov. Harmon of Ohio is having his busy summer days.

China is to have a standardization of its currency. We have a lot of useless junk in that line which China might look over, to see what to avoid in the new deal.

Dr. Crippen has been remanded for a further hearing. He will now have plenty of time for reading in the newspaper accounts of how he was about to be captured in a number of seaport cities.

The strike of cloak-makers is still on in New York. Does this mean there will be no new styles of coats this fall? We mere men, who are interested in the high cost of living, want to know.

Heinze, the copper magnate, will marry Miss Henderson, who played "The Vampire" in "A Fool There Was." She probably fills the description of Kipling: "A rag, a bone and a hank of hair."

The small boy, in view of the fact that the fall term of school is about to begin in Los Angeles, is reciting that well-known poem of Elizabeth Akers: "Backward, turn backward, O Time in your flight."

The proposed steamship service from New York to Los Angeles, beginning October 1, will be a great aid in making this the greatest city on the Pacific Coast. Really, there is nothing too good for the town.

The hint of Gen. Weyler to Barcelona that the cemeteries will have to be enlarged in case of a revolt in Spain shows that he is still master of that rare humor that cost Spain Cuba and the Philippines.

If there is any unusual commotion in the air Arizonaward within the next few days it will doubtless be caused by the welcome accorded Frank Hitchcock, who is preparing to run for something in the new State.

RECONSTRUCTING THE SUPREME COURT.

The Supreme Court of the United States will soon be all of twentieth-century construction.

When Mr. McKinley was reelected President in the last year of the nineteenth century the court was full. The Chief Justice had been appointed by Mr. Cleveland in 1888. President Cleveland had also appointed two Associate Justices, in his second term. One of these owed his appointment to President Hayes, one to President Garfield, two to President Harrison and one to President McKinley.

During Mr. McKinley's second term two Associate Justices died, one of them having been born in 1828, the other in 1832, so they were very old. Their places were filled by President Roosevelt. During Mr. Roosevelt's term he filled another vacancy, making three Associate Justices of his own appointment.

At the beginning of the year 1910 there was a vacancy; and now there are three, practically four, Justice Moody, Mr. Roosevelt's last appointee, being very sick. He is not an old man, having been born in 1853 and placed on the Supreme bench in 1906. He is the youngest in point of age and of the shortest time in point of service of any of his colleagues.

Justice Harlan is 77 years old and has been on the bench thirty-three years.

There remained six of the nine members of the court. One of these is not capable of performing his duties, so there are really only five members of the court. Justice Harlan, much as it will be regretted, is not likely to sit much longer. Should he cease to be a member of the court there will remain only four out of nine. This event will place in President Taft's hands the power to remake the court. He has chosen two members of the court, including the Chief Justice, and will send their names with one other, perhaps two, to the Senate next December. If Justice Moody resigns as expected the batch will include four new names, and then six of the nine members will be appointees of the twentieth century. These will all be selections made by Roosevelt or his successor, the man of his own choice and making.

The other three members of the court will be Justice Harlan, appointed by President Hayes; Justice White, by President Cleveland, and Justice McKenna, by President McKinley, with whom Mr. Roosevelt was elected to the office of Vice-President.

With the retirement of Justice Harlan there will be seven members of the twentieth century to two of the nineteenth. Justice White is from Louisiana, was appointed by Mr. Cleveland and is 65 years old. Justice McKenna is from California, was appointed by Mr. McKinley and is 67.

Many matters of the weightiest moment are waiting for the action of the court, which cannot be taken until the new appointees are confirmed and sworn in. Congress may hesitate about new legislation until it is made apparent what the court will say as to new laws passed by Congress in its recent session.

Mr. Taft might have had an appointment to go on the Supreme bench and declined the honor. He will during his term of office fix the attitude of the court for many years to come. World's Work says:

"The Supreme Court is unable to express its mind today—it could not, with two vacancies, express an opinion which it might not reverse tomorrow. Yet the social, economic and political future rests upon the social, economical and political mind of the nine men on the Supreme bench.

"Mr. Taft will determine it in greater degree than any other living man. He will, of course, select the soundest lawyers, the most impartial judges, that he can find. Yet he will inevitably, unconsciously, believe that those are the soundest lawyers whose views agree with his own. He will appoint men of his own type.

"So that one might say it is fortunate that Mr. Taft was persuaded to take the Presidency rather than a Supreme Court Justiceship. He might have been a Justice; it is better that he should make four or five Justices like himself, for his judicial appointments have been his best work."

INSURGENT FOLLY.

"Whom the gods wish to destroy they first make mad."

It is to be regretted that the efforts of regular Republicans to bring the party together, so that all can support the ticket that was nominated at the primary, have been hindered, so far as Los Angeles is concerned, by the injudicious course pursued by those who controlled the late Republican county convention. Usage as well as sound party policy required that the regular Republicans, who were in a large minority in the convention, should have been accorded substantial minority representation on the committees. This was denied them, and those who attempted to present their claims were howled down and insulted. Even this outrage might be overlooked as an ebullition of the inexperience, unfairness and bad manners of its perpetrators, but the platform that the convention adopted cannot be accepted as a legitimate declaration of Republican principles. It is a platform that places loyal Republicans between the devil of socialism and the deep sea of Democracy. It favors the adoption of the initiative, the referendum and the recall, and these outputs of socialism have never been a part of any national or State Republican platform, any more than the Buddhist doctrine of reincarnation has been a part of the Christian religion. The referendum is an adaptation of the Calhoun doctrine of nullification, and the initiative and the recall are the offspring of the long-whiskered political economists who sit and spit around the stove in the country store and promulgate plans for the regulation of the national finances.

These three doctrines of populism might be adopted by an old-fashioned New England town meeting and applied to the government of a village; but they are as unsuited to the government of this city or this State as would be an ox team for the transportation of freight through our streets.

It is not argued that a Republican may not favor the adoption of these populistic megrims, but it is urged that he has no right to cram them down the throats of other Republicans who do not favor them.

The action of the Republican county convention illustrates the folly of putting the cart before the horse. Under the convention system of conducting political campaigns there was first formulated a declaration of principles, to which aspirants for nominations were required to subscribe, and the slogan of the party was "principles, not men." Under the primary law men are first nominated and then other men proceed to fit them with a set of principles, and the motto is changed to "men, not principles."

The adoption of socialistic doctrines by the late L. R. Los Angeles convention, coupled with its insolent rough riding over the minority, will have a tendency to make of the coming election a case of "catch as catch can." In view of Hiram Johnson's refusal, in his insulting letter to the Republican State Central Committee, to promise to support for Governor whoever should receive the nomination, it will not be a surprise if many of the supporters of Curry, of Anderson and of Stanton should commend the poisoned chalice of party disloyalty to Mr. Johnson's own lips. The candidate of the insurgents cannot be elected unless the supporters of his rivals at the primary shall vote for him. It would seem, in view of this fact, that the insurgent candidates would seek to conciliate those who did not vote for them at the primaries, rather than repel them by such antics as were exhibited in the county convention last Saturday.

Doubtless many regular Republicans will vote the insurgent ticket because of their loyalty to the grand old party, and many others will so vote on the ground that any Republican should be preferred to any Democrat. But there are thousands of Republicans on whose consciences the duty of party allegiance has no firm grip. They are disgusted at Johnson's nomination and enraged with the methods by which it was obtained. They do not believe that if elected he could turn the Southern Pacific Company one inch to the right or the left, and it may be that they will consider that it will be best for the Republican party to go into a defeat that will extirpate insurgency for the future, rather than to encourage the feather-heads by helping them to an ephemeral triumph. The people have yet to be heard from. There may be formed between now and election day a good many "writer-in" clubs, the members of which will center on a ticket composed in part of names printed on the ballot and in part of new names to be written in on the ballots. If such course should be pursued it is not improbable that Bell may be elected Governor by a plurality vote. The only chance of defeating his election would be that a large number of Democrats would vote for Johnson, partly on account of his Democratic antecedents and partly because of his promise to "kick Herrin" out of politics. There is little dependence to be placed upon this hope of capturing Democratic votes for Johnson. Our friends the enemy are not in the least anxious to kick Herrin, and if that much-berated gentleman should chance to need that such calisthenics be practiced upon him, Mr. Bell would be quite as likely as Mr. Johnson to use the flexors and extensors of the gubernatorial leg upon the corporation fundament.

SLIPPING AWAY!

WHAT GIVES SIGNIFICANCE TO WORDS.

Words are simply printers' ink or the breath of one's nostrils. They mean little or nothing of themselves, and their significance depends almost entirely upon who utters them. Nor is their significance so much dependent upon the person as upon the position the person occupies among men.

The other day at Koenigsburg the German Emperor stated that, like his grandfather, William, the first Emperor of Germany, he was "under the protection of the Most High, and working under the highest commission of God." A thousand persons might have said this and it would have caused no surprise or comment; but coming from the Emperor of Germany, with his known personal character and the position he occupies, it was taken to mean an assertion of the medieval doctrine of the divine right of kings.

At Danzig Kaiser William explained that in what he said he assumed no more than "that every honest Christian, whatever he might be, did the same."

Still the disturbance of the German mind does not cease, as evident from utterances from the semi-inspired press of the empire. One of the noted journals of Germany, discussing it, says: "He would be a bad king who took the current views as the chalk line for his conduct. The imperial speaker is declared to have put himself in opposition to the Constitution. This conclusion can be drawn only by those who hold that the fiction that an independent parliamentary system is dependent on fluctuating opinion or the absolutism of the masses whereof the Constitution knows nothing."

The German people are excited because they construe this speech of the Kaiser as a declaration of absolutism and an intention on his part, if necessity should arise, to override the constitutional law of the empire and constitute himself a law unto himself and to all the empire.

There is pith in the concluding sentence quoted just above about "fluctuating opinion or the absolutism of the masses." The most dangerous despotism is the despotism of the masses defiant of law. People as well as rulers should recognize the force of the law, and no matter how great ascendency they may have, the law protects all the rights of the minority, no matter how small it is, and an attempt of a very dominant majority to override the law is more dangerous than that of a despot because more difficult to restrain and bring into order under law again.

Some of the London newspapers are poking fun at the wit of Dean Swift, arguing that it is not of the proper character. When they conclude this job they will doubtless try to show that William Shakespeare did not know how to write plays.

Americans in Copenhagen have presented a new park to that city, but we do not see the name of Dock Cook anywhere in the list of subscribers.

EDITORIAL OPINIONS.

Mutiny of Policemen.

The thirty-eight policemen who refused to do riot duty in Columbus, O., during the disorders attending the street car strike have evidently made a mistake in the selection of an occupation. It is clearly their place to obey the lawful orders of their superiors. If they thereby incur the displeasure of the strike sympathizers, that is—or should be—all in the day's work.

Crimes of violence are frequently cited as proof that Americans are essentially lacking in respect for law, but these men who were sworn to uphold the law have given an altogether new example of this serious national defect.

If laws are unjust, the remedy lies with those who make them; if they are unjustly applied, the offending official may be called to account by legal means. Police officers are the soldiers of peace, and the refusal of these Columbus men to accept the duty for which they were detailed was as grave an offense as a mutiny in the ranks of an army. Their prompt dismissal is the only proper response to such an outbreak.—[Binghampton Press.

Forest Fires and Conservation.

The ravages of the forest fires in the Pacific Northwest reveal a radical weakness in a policy of conservation which leaves the forests a prey to one of their worst enemies while the embattled advocates of conservation do little but talk.

Fire prevention, as Forester Graves says, is a first need of successful forestry. Yet in Oregon, Washington, Idaho and Montana the spectacle is afforded of thousands of acres of forest land devastated in spite of the efforts of an inadequate force of rangers to cope with the flames and with the safety of other vast areas left dependent on the chance of a timely rainfall. What will it avail to have withdrawn 122,000,000 acres of forest land from the public lands only to expose it to a risk such as in a single Oregon reserve has caused the loss of millions of feet of timber? The result is the same, whether the spoliation is done by nature or the lumberman.

Certainly a sufficient amount of eloquence has been expended on the question of forest preservation and the government policies to that end. What is needed, in the light of the destruction wrought by the western fires, is the application of preventive measures to secure the forests from this menace—a little less politics and a little more practical conservation.—[New York World.

Fire Losses Growing.

Not since January, 1908, has there been a month in which the fire losses in the United States and Canada have reached a higher point than that at which they are placed by the New York Journal of Commerce for the month of July last past. In that month they aggregated $26,847,000; in the month immediately preceding $13,183,600; in July, 1909, $15,830,900, and in January, 1908, $29,582,000.

One reason why the July loss of 1910 was $11,000,000 in excess of the loss for the corresponding month of each of the two years immediately preceding was the conflagration at Campbellton, New Brunswick, where property valued at $3,500,000 was destroyed. Another was the prevalence of forest fires in Canada and the northwestern part of the United States, which are put down for a destructiveness during July amounting to $6,000,000 more.

During the first half of the present year the fire loss, month by month, has kept below the amount from the first of January to the corresponding period last year. Now this is changed. Nineteen hundred and ten has passed the record made in the first seven months of 1909.—[Milwaukee Wisconsin.

Increase of Murder.

The United States is fast winning for itself the title of the "land of murder." Last year there were about 9000. No other nation had so many, really not an eighth as many. We had twenty murders here to one they had in Japan, that little country whose civilization we seem to fear so much.

Two reasons are generally given for this deplorable fact: First, the laws against carrying concealed weapons are not enforced. A handy revolver is an inciting cause to murder. As long as their sale is not prohibited there will be plenty around ready to commit murder. Even the possession of a revolver, for sale or otherwise, should be made a jail offense. The revolver is a public enemy.

And then, the negligence and inaction of our judicial tribunals. This is a terrible situation. To be effective, justice has to be aggressive, but it is not that way at all. It hangs back as if it was afraid. It loiters, flashes, strolls about, looks up the law in an acre of library and then the sharp need of duty grows dull and shrivels into a dead purpose.—[Ohio State Journal.

It so falls out,
That what we have we prize not to the worth
Whiles we enjoy it; but being lacked and lost,
Why, then we reck the value.

—[Shakespeare.

REMARKS BY THE STAFF

IN THIS latitude the grape [illegible] Just about one [illegible] away for the season.

SENATOR LA FOLLETTE is making a wind campaign in Wisconsin, but it is said he is carefully straddling the fuel question. After the election he may show his hand. That is another story. He has been known to climb the rocks where William Jennings Bryan has come down for the third time.

THE Browne bribery case is [illegible] Then we shall know what [illegible] had on the jury.

THE German people are [illegible] the threatened epidemic of [illegible] Russia and spreading over [illegible] Germans would do well to [illegible] years to certain investigations [illegible] selves when a similar [illegible] people very disastrously. The [illegible] usual scientific spirit and the [illegible] made all sorts of experiments [illegible] cholera germ lived but a [illegible] upon the surface of a [illegible] cholera germ died in an [illegible] the surface of a freshly cut [illegible] teresting a fact as any [illegible] break of cholera in the early [illegible] that, while many hundreds [illegible] epidemic, not one case [illegible] kind of tobacco or cigar [illegible]

PASADENA is reported [illegible] eggs in a "new cult" [illegible] 'em will prove fertile.

A DIVER has discovered [illegible] bottom of the ocean of [illegible] its accustomed enterprise [illegible] will no doubt run special [illegible] place.

HUNTINGTON PARK [illegible] doesn't want to bond itself [illegible] for a municipal water plant. [illegible] Angeles will soon be able to [illegible] Owens River water it may [illegible] dead right in not spending [illegible]

ESCONDIDO grapes are [illegible] Coast cities. The Mission [illegible] eastern Concords, but there [illegible] The people back there [illegible] appetites for both.

PERRIS has a new planing [illegible] of an item of news [illegible] read it with much [illegible] reports of the Republican [illegible]

FOREST fires cooked [illegible] This was very accommodating [illegible] to have had time to stop to [illegible]

THE Koreans have been [illegible] and nether millstone [illegible] their absorption by Japan. [illegible] pear to be satisfied there [illegible] ance of the world becoming [illegible]

THE letter of Pastor [illegible] deep the foundations of [illegible] is one that will command [illegible] of men everywhere. [illegible] may be wrong in some of [illegible] objectionable schedules [illegible] the meantime, however, [illegible] shoulder to shoulder [illegible] tion of a Democratic [illegible] endanger the policy of [illegible] onism to Republican [illegible]

MUSIC AND THE STAGE.

[illegible] are said to be in the feminine contingent of [illegible] Theater.

[illegible] has announced her re- [illegible] the company, and will be [illegible] by Florence Oberle. Miss [illegible] many friends who will be sorry at her departure, but [illegible] of Mrs. Oberle will be glad to see a faithful and con- [illegible] actress win managerial rec- [illegible] this opportunity.

[illegible] will also retire from the [illegible] and will be succeeded as [illegible] by Grace Travers, [illegible] illuminating the rose- [illegible] Myrtle Odell.

[illegible] perseverance of her Bur- [illegible] will indeed cause sur- [illegible] brief career there has [illegible] succession of triumphs [illegible] line of parts she has [illegible] herself one of the very [illegible] players ever seen in [illegible] actresses have made [illegible] will be effective in [illegible]

[illegible] Hill and Toney and Nor- [illegible] bright spots on the new [illegible] opened at the Los Angeles [illegible] afternoon.

[illegible] monologist with Ezra [illegible] ems and a bright and [illegible] method of delivering his [illegible] Tuesday's audience found [illegible] of birthmaker. He has one [illegible] many little recitation [illegible] one who has been arrested [illegible] tried for entering a cheese [illegible] stealing every "cent." He [illegible] hearty reception yesterday [illegible] for many people are famil- [illegible] by reason of the long list [illegible] records which he has pro- [illegible] the Edison and Victor peo- [illegible]

[illegible] Norman are eccentric [illegible] singers of catchy songs. [illegible] particularly unusual [illegible] material, but they both [illegible] and work with a nat- [illegible] makes their every min- [illegible] dead right in not spending [illegible] Beulah Dallas is an- [illegible] on the bill, with her rag- [illegible] She reminds one very [illegible] McKinley, putting con- [illegible] ality and character in [illegible] Wordette and com- [illegible] of the best comedy [illegible] Los Angeles patrons have [illegible] many a day. It is a clev- [illegible] story of a whimsical young [illegible] married and spending her [illegible] in the Catskills. Both Miss [illegible] and her companion are ca- [illegible] and received much ap- [illegible]

[illegible] offers one of the keen- [illegible] troupes of canine perform- [illegible] ever visited this vaudeville [illegible] Thompson are a clever team [illegible] comedians. There is also a [illegible] comedy motion pictures.

[illegible] the "Cathedral tenor," is a special vaudeville engage- [illegible] Point Pier Café this week. [illegible] and the company of enter- [illegible] after the bill was made [illegible] Monday. The work of this [illegible] proved enjoyable to the [illegible] His voice is rich, full and [illegible] pathos. Mr. Wray sings his [illegible] selections sympathetically. [illegible] popular renditions serve to [illegible] the rather operatic character of [illegible] his numbers which scored [illegible] with the audience was the [illegible] sung by the little Spanish [illegible] Moreno, a native daugh- [illegible] recently received an offer to [illegible] with the Elites band as a so- [illegible]

August.

O mellow month and [illegible]
Let me make love to you,
And follow you around the [illegible]
As knights their ladies do.
I thought your sister [illegible]
Both May and April, [illegible]
But April, she had run [illegible]
And May had eyes of [illegible]

And June—I liked her [illegible]
Of her lips and [illegible]
But all her songs were [illegible]
Of something, after [illegible]
And July's face—[illegible]
That may not long [illegible]
With alterations o'er the [illegible]
The dreamer at the [illegible]

But you—ah, you are [illegible]
Your beauty is [illegible]
Your eyes are clearer, [illegible]
Than any, anywhere;
Mysterious, imperious,
Deliriously fair,
O listless Andalusian maid
With bangles in your hair!

—[James Whitcomb Riley.

UNCLE WALT.

BY UNCLE WALT MASON.

Young Alexander [illegible] a hardware shop, and [illegible] and anvils, bolts and [illegible] screws and pigs of lead; [illegible] said: "This labor makes [illegible] I was built for higher things; [illegible] the bench instead of [illegible] spade and hoe and baler's [illegible] axle grease." He loathed the [illegible] and cussed it till the air was [illegible] Henry James Kerlopp was also [illegible] Grace Belmont has accom- [illegible] all her selections, which [illegible] principally from late op- [illegible] as "Arcadia" and "Ha- [illegible] than this, imparting more of [illegible] with a clean-cut pre- [illegible] ence of style that is well [illegible] attention accorded her by [illegible]

[illegible] the time of her appear- [illegible] final exit for a new twist [illegible] give the song in hand is [illegible] and, with her sturdy bari- [illegible] Even the much-abused [illegible] assumes a new pres- [illegible] talents. Kammermey- [illegible] has arranged a new pro- [illegible] musical numbers for the [illegible] several novelties are [illegible]

Snails Alarge Quantities.

The Ceylon coast is [illegible] snails, some of which [illegible] weigh one pound each. [illegible] are to be found, and they [illegible] on the young cocoanut [illegible] trict is the premier [illegible] snails may eventually [illegible] The snails are increasing [illegible] destroyed, and the [illegible] against what has come to be a [illegible] they were first carried [illegible]

One Weak Spot in the [illegible]

"You ought to have [illegible] mountable rims," said [illegible] ard C. Jenkinson, the [illegible] do is carry an extra rim [illegible] of a puncture it can be [illegible] year-old child in two [illegible] "Yes," said Mr. Jenkinson, always to find the [illegible]

Must Keep [illegible]

Him: Darling! We [illegible] week!

Her: Dearest! We are!

Him: But pet! You [illegible] you used to!

Her: Because, honey! [illegible] vest pocket, and we [illegible] land Leader.

Not once or twice in [illegible]
The path of duty [illegible]

REMARKS BY THE STAFF.

Weather Item.

IN THIS latitude the straw hat is able to just about one more cleaning before it way for the season.

Very Le Sydetic.

SENATOR LA FOLLETTE is making a wind campaign in Wisconsin, but it is not is carefully straddling the local-option fence; the election he may show his hand—but another story. He is too smart to be wrecked rocks where William Jennings Bryan own for the third time.

Colored Testimony.

THE Browne bribery case is approaching a Then we shall know what effect the White on the jury.

Tobacco Good for Something.

THE German people are wide awake becau the threatened epidemic of cholera coming Russia and spreading over Western Europe. Germans would do well to look back nearly fi years to certain investigations they made lives when a similar outbreak threatened people very disastrously. The Germans, with usual scientific spirit and thoroughness of made all sorts of experiments. They found cholera germ lived but a short time when on the surface of a freshly cut lemon. The cholera germ died in an instant when exposed surface of a freshly cut lemon. Perhaps interesting a fact as any developed during the peak of cholera in the early '90s in Germany at, while many hundreds were attacked, idemic, not one case touched any employe nd of tobacco or cigar factory.

What Says Earhart.

ASADENA is reported to have some hens eggs in a "new cult" incubator. Mayor will prove fertile.

Always Something New.

DIVER has discovered a deep cabin bottom of the ocean off Redondo Beach. accustomed enterprise one of our tourist ll no doubt run special observation cars ches.

Doesn't Need It.

UNTINGTON PARK has decided doesn't want to bond itself in the sum of a municipal water plant. Soon Los geles will soon be able to supply it with ems River water it needs. Huntington ght right in not spending the money now.

Appetites for Both.

SCONDIDO grapes are being sent to Coast cities. The Muscatels will be rivaled stern Concords, but there needn't be any people back there probably have the petites for both.

Two Kinds of Mills.

ERRIS has a new planing mill. That's not of an item of news up here, but it ad, it with much more interest than any ports of the Republican convention here.

Not Appreciated.

FOREST fires cooked fish in the streams This was very accommodating, but have had time to stop to eat them.

Why Fret?

HE Koreans have been caught between and nether millstones of manifest dir absorption by Japan. However, ar to be satisfied there is no excuse for ce of the world becoming unduly excited.

The Real Danger.

HE letter of President Taft laying deep the foundations of Republican party one that will commend itself to the good men everywhere. He says the new law may be wrong in some of its features, but objectionable schedules should be changed. meantime, however, Republicans should oulder to shoulder everywhere to prevent n of a Democratic House, which will add danger the policy of protection, but be ism to Republican principles of economy.

August.

O mellow month and merry month
Let me make love to you,
And follow you around the world
As knights their ladies do.
I thought your sisters beautiful,
Both May and April, too;
But April, she had rainy eyes,
And May had eyes of blue.

And June—I liked the singing
Of her lips and liked her smile—
But all her songs were promises
Of something, after while;
And July's face—the lights and shades
That may not long beguile
With alterations o'er the wheat
The dreamer at the stile.

But you—ah, you are tropical,
Your beauty is so rare.
Your eyes are clearer, deeper eyes
Than any, anywhere;
Mysterious, imperious,
Deliriously fair,
O listless Andalusian maid,
With bangles in your hair.
—[James Whitcomb Riley.

UNCLE WALT. WARBLER.

BY UNCLE WALT MASON OF EMPORIA.

Where Grows the Peahen.

Young Alexander Jimpson Jops was in the hardware shop, and as he wrapped up anvils, bolts and kegs of nails, and bars and pigs of lead, he often to himself: "This labor makes me tired, by jing! I was built for higher things. I'm built for bench instead of selling monkey wrenches and hoe and tailor's goose and grease." He loathed the work he had to do; he cussed it till the air was blue. Young Alexander Jimpson Jops was also secretary James Kerflopp was also working there; he carried anvils all the day, and he used to say: "There may be more in this, imparting more of ease and joy; I'll do my best, and strive, to show the world alive; I may be built for higher things, but I'll not wet the shop with tears. If there are hunting me they'll find me at work." Young Alexander Jimpson Jops and that hardware shop, and carried to and fro, and draws a paltry bunch of coin; Richard Henry sits in state, wears beautiful clothes and pays the freight.

(Copyright, 1910, by George Matthew Adams.)

Snails Alarm Ceylon.

The Ceylon coast is suffering from a plague of snails, some of which, in the Kalutara district, weigh one pound each. Millions of them have to be found, and they have now begun to attack the young coconut trees. As the latter is the premier rubber belt, it is feared the snails may eventually attack the rubber trees. The snails are increasing faster than the government is newly employed, and the government is now considering what has come to be a pest. It is said that were first carried there on board ship.

One Weak Spot in the Scheme.

"You ought to have your car equipped with detachable rims," said an automobile man to C. Jenkinson, the other day. "All you have to do is carry an extra rim with inflated tire. If you puncture it can be easily attached in a few minutes. That's the way to do with a cold child in two minutes. Just change the clothes," said Mr. Jenkinson, "that is, if you have to find the 12-year child."—[Judge.

Must Economize.

Him: Darling! We are to be married!
Her: Dearest! We are!
Him: But pet! You do not look as pleased as you used to!
Her: Because, honey! You have such a light pocket, and we must economize.—[Yonkers Leader.

Not once or twice in our rough life
The path of duty was the way to joy

ART AND THE STAGE.

[illegible] are said to be in [illegible] feminine contingent of [illegible] ester.

[illegible] announced her re- [illegible] company, and will [illegible] Florence Oberle. Miss [illegible] friends who will be [illegible] at her departure, but [illegible] Mrs. Oberle will be [illegible] one a faithful and con- [illegible] win managerial rec- [illegible] portunity.

[illegible] will also retire from the [illegible] and will be succeeded as [illegible] by Grace Travers, [illegible] illuminating the rose- [illegible] Odell.

[illegible] assurance of her Bur- [illegible] will indeed cause sur- [illegible] of career there has [illegible] succession of triumphs [illegible] line of parts she has [illegible] one of the very [illegible] players ever seen in [illegible] actresses have made

[illegible] will be effective in

[illegible] and Toney and Nor- [illegible] spots on the new [illegible] at the Los Angeles [illegible] afternoon.

[illegible] monologist with Ezra [illegible] and a bright and [illegible] method of delivering his [illegible] today's audience found [illegible] joker. He has one [illegible] little recitation [illegible] he has been arrested [illegible] for entering a cheese [illegible] every "cent." He [illegible] reception yesterday [illegible] many people are famili- [illegible] a reason of the long list [illegible] which he has pro- [illegible] and Victor peo-

[illegible] man are eccentric [illegible] fingers of catchy songs. [illegible] particularly unusual [illegible] rial, but they both [illegible] and work with a nat- [illegible] their every min- [illegible] Beulah Dallas is an- [illegible] the hill with her rag- [illegible] she reminds one very [illegible] McKinley, putting con- [illegible] and character in [illegible] Wordette and com- [illegible] of the best comedy [illegible] Angeles patrons have [illegible] a day. It is a clev- [illegible] of a whimsical young [illegible] and spending her [illegible] Catskills. Both Miss [illegible] companion are ca- [illegible] received much ap-

[illegible] offers one of the keen- [illegible] of canine perform- [illegible] enlivened this vaudeville

[illegible] man are a clever team [illegible] dens. There is also a [illegible] motion pictures.

[illegible] "Cathedral tenor," is [illegible] vaudeville engage- [illegible] Far Café this week, [illegible] company of enter- [illegible] the bill was made [illegible] The work of this [illegible] enjoyable to the [illegible] is rich, full and [illegible] Mr. Wray sings his [illegible] sympathetically, [illegible] conditions serve to [illegible] operatic character of

[illegible] numbers which scored [illegible] audience was the [illegible] little Spanish [illegible], a native daugh- [illegible] received an offer to [illegible] Rhies band as a so-

[illegible] of the company is [illegible] whose piano playing is [illegible] received many en- [illegible] evening although his [illegible] impossible for recalls

[illegible] Glas, eastern con- [illegible] been delighting pier [illegible] the past week, again [illegible] received a number of en- [illegible] bill was as satisfac- [illegible] added since the pres-

[illegible] that one is given the [illegible] looking at and listening [illegible] vaudeville stage, but [illegible] Levy's Café Chan- [illegible] the person of Coun- [illegible] Whatever her claims [illegible], at least she has [illegible] of dressing to perfec- [illegible] are all well present- [illegible] given the English [illegible] accent being dis-

[illegible] seems to have no dim- [illegible] in building his own [illegible], yesterday word be- [illegible] would remain over [illegible] so successful has his [illegible] proven. Open coun- [illegible] proportioned and [illegible] is particularly [illegible] of amusing coon [illegible] "You're a-going to get [illegible] you dear expect'," his [illegible] compare. Exactly [illegible] style of song was his in- [illegible] from her summer [illegible], Eng. Miss Kelly will [illegible] low is a local audience [illegible] a week from Monday [illegible] one of Channing Pol- [illegible] in a Little Queen."

[illegible] yesterday returned [illegible] spent in the Ore- [illegible] rehearsals for the Pol- [illegible] commence this morning. [illegible] principals in attend-

Little Queen" rehearsed by Stage Di- Frank Camp [illegible] Co. at the work [illegible] grade pianos [illegible] New pianos [illegible] Bartlett [illegible] Opp. City Hall.

[illegible] Comes quick. [illegible] Bartlett [illegible] Opp. City Hall.

[illegible] button hats, $2.65, at [illegible] Shoe Store, [illegible] on page [illegible]

IF THE MARK OF GOOD CLOTHES KNOW US FOR BEST VALUES

Sale of
Men's Soft Felt Hats
$1.85
Values $3, $3.50 $4.00

Just about forty dozen of these Soft Hats—broken lines of our regular Spring and Summer Stock. All colors and sizes are included. And there are many styles, so you can pick up a smart, high grade hat that will please you and become you, at a mere fraction of its worth.

Harris & Frank
Outfitters for Men, Women, Boys and Girls
437-439-441-443 SOUTH SPRING

Alligretti Chocolates
FRESH DAILY
Take Some to the Matinee
Off & Vaughn Drug Co.
352 South Spring. Corner Fourth.

Correct Corsets—Perfect Fitting
Newcomb's CORSET SHOP 531 SOUTH BROADWAY

Andrews Talking Machine Co.
Holmes Music Co.
322 SO BROADWAY
VICTOR Machines Records

Willie Collier role of Benjamin Fitzhugh, a part he has played several times in the East, while the rest of the Belascoites will have roles in which their individual worth will find opportunities for exploitation.

COLORED METHODISTS.

Annual Conference in This City—Forty Years of Progress Among Black Race.

The annual conference of the Colored Methodist Episcopal Church in America will meet at 10 o'clock this morning in Phillips Chapel, No. 1406 Newton street, Bishop C. H. Phillips of Nashville, Tenn., presiding. Rev. S. L. Harris, D.D., pastor of the church, and his flock, have made careful arrangements for the entertainment of the conference, in which they have been assisted by Rev. Dr. Rufus S. Stout, presiding elder of the Los Angeles district, and Rev. J. A. Stout, pastor at Santa Monica.

The Colored M. E. Church was organized in 1870, when it had 60,000 members, and it now has 300,000 members, seven bishops, twelve colleges and seminaries and a large publishing house. The conference will remain in session over Sunday.

THE TIMES.

Note: Notwithstanding tremendous extra sales in July, 1909, occasioned by the Elks' Convention, a substantial gain is shown in the average daily circulation of The Times this year over last. Obviously, the showing, under the circumstances, is unusual, and is convincing proof to advertisers that they are getting better value in The Times than in any other Los Angeles paper. In five years the circulation of this paper has increased 40 per cent, or an average of over 17,000 copies per day.

The following are the sworn statements of the circulation of The Times for July, 1910:

STATE OF CALIFORNIA, COUNTY OF LOS ANGELES, SS.:

Harry Chandler, Assistant General Manager of the Los Angeles Times, being duly sworn, declares upon his oath that the following is a true and correct office record of the circulation of said newspaper for the month of July, 1910:

JULY, 1910.

1	51,920	17	83,500
2	52,010	18	51,840
3	83,500	19	51,880
4	52,210	20	51,880
5	61,500	21	51,630
6	52,100	22	51,080
7	51,800	23	51,630
8	51,820	24	83,000
9	52,110	25	51,520
10	83,500	26	51,540
11	51,500	27	51,640
12	51,700	28	51,600
13	51,750	29	51,650
14	51,620	30	51,520
15	51,620	31	83,000
16	51,810		
Total			1,772,090

The average circulation for every day of July, 1910 was 57,164
The average circulation for every day of July, 1909, was 53,741
Showing an average daily GAIN over the corresponding month of 1909 of. 1,423

HARRY CHANDLER,
Assistant General Manager, The Times.

Subscribed and sworn to before me this 1st day of August, 1910.
(Seal) T. L. CHAPIN,
Notary Public in and for the County of Los Angeles, State of California.

A. L. Dennis, being duly sworn, declares that he is and has been for ten years Superintendent of Circulation of the Los Angeles Times; that the above detailed statement of circulation for the month of July, 1910, is correct, and shows the actual number of papers printed for each day of the month named.

A. L. DENNIS,
President of Circulation, The Times.

Subscribed and sworn to before me this 1st day of August, 1910.
T. L. CHAPIN,
Notary Public in and for the County of Los Angeles, State of California.

J. W. Robinson Company
Boston Dry Goods Store

Newest veils for automobile wear are of shaded chiffon. Two yards long. Four dollars.

$3 For $5 to $12.50 Waist Patterns
On Sale Thursday

Six dozen $5 to $12.50 linen shirt-waist patterns, beautifully embroidered by hand, here to sell at THREE dollars each. Some of each pattern shown today in one of our Broadway windows. None to be sold until Thursday morning.
(Embroidery Dept., Main Floor)

$1.95 For $2.50 to $10 Corsets.

As advertised yesterday, about six hundred $2.50 to $10 corsets ready for today's selling at $1.95—laced-front Gossards in large sizes.
Bon Tons in sizes from 22 up.
Royal Worcesters and Kabos in all sizes.
No phone orders.
None sent C. O. D. or on approval.

Big Reductions on Small Rugs

27x60-inch Axminsters, in rich warm colors, cut from $2.75 to $1.75.
18x36-inch Axminsters of the best quality at $1, instead of $1.50.
(Third Floor)

Generous Reductions on School Clothing

Here's news that will be welcomed by parents who have boys to outfit for school.
Boys' double-breasted knickerbocker suits reduced like this:
$ 7.50 suits, $5.65
$10.00 suits, $7.50
$12.00 suits, $9.00
$15.00 suits, $11.25
Boys' knickerbocker pants of excellent quality corduroy $1.
Boys' double-breasted knickerbocker suits of stylish, serviceable all-wool materials—values up to $6.50—for $4.25; some have an extra pair of pants.
All above-mentioned garments in 8 to 16-year sizes.
(Main Floor, rear)

J. W. ROBINSON CO.
235-239 S. Broadway 234-244 S. Hill St.

SALT LAKE ROUTE

Nearing The End of Eastern Excursions
Next Days of Sale
Sept. 1, 2, 3, 6, 7, 8, 11, 12, 13, 14.
Chicago and return, $72.50. New York, $108.50. Denver, $55. Omaha, $60. Kansas City, $60. St. Louis, $67.50. St. Paul, $72.50. Montreal, $108.50. And some others at low fares. All good to return until October 31st.
Good on Los Angeles Limited, American Express and the Overland.
Full particulars at 601 South Spring st., Los Angeles, and 36 East Colorado st., Pasadena.
Salt Lake Route

The Bootery SMART SHOES FOR WOMEN 432 Broadway

$1.00 a Week "Will Dress You" At Cherry's—645 South Main Street

OSTERMOOR MATTRESSES
ESTABLISHED OCTOBER, 1875.
Coulter Dry Goods Co.
McCALL PATTERNS
219-229 S. BROADWAY 224-228 SO. HILL ST.
FOURTH FLOOR CAFE AND MEN'S GRILL—OPEN 11:30 TO 5:03.

Drastic Garment Reductions

Final after-inventory clearance sale of all summer goods; no matter what their former prices, we've put them out in four big groups today, to speedily find them new owners:
AT $2.50—Lingerie dresses; linene suits; wool coats; linen skirts.
AT $5.00—House dresses; linen suits; wool skirts.
AT $7.50—Linen suits; some wool coats; wool skirts.
AT $10.00—Wool suits; Viyella flannel suits; wool skirts.
Values worth double—and even more—in these groups.

Art Needlework Reduced

Women who love dainty table linens won't need urging to secure their share of these, while the price is so low:
German Cluny centers and table covers—similar to those displayed in a Broadway window today—values to $1.75, on special sale at $1.00
At the same price are included some unusually pretty scallop embroidered centers and table covers; and also some 36-inch imported table covers, in very odd designs, fast colors; dozens of patterns, all at $1.00
Laundry Bags at 25c
Two patterns in these; good, serviceable bags of good capacity.
Art Needlework Section, Third Floor.

Wash Materials for Children's School Dresses

If you're getting the youngsters ready for school, you'll be glad to learn that ONE store, at least, has its fall supplies of wash goods here in quantity to meet the demand for serviceable school dresses and waists:
Quantities of the finest patterns in ginghams, both imported and domestic; percales, Galateas—hundreds of combinations in these, for we carry the largest stock hereabout; the well-known Kindergarten cloth; new flannelettes and outing flannels—in short, every material for which there is call will be found generously represented.

A Sale of Muslin Gowns at a Dollar

Actually over a thousand gowns in this lot, to sell at one little price—and such a variety! You can't possibly fail to find a style that exactly suits you, somewhere or other:
Included will be samples and goods from our own regular stocks—in all cases garments made to sell for more than present prices, and arbitrarily reduced—
High neck, low neck, lace trimmed, embroidery trimmed, short sleeves, long sleeves, slipover styles, V and round neck; your choice of any at $1.00

COULTER DRY GOODS CO.

Today Not The Last

Today is not the last, but Saturday, September 17, 1910, will be. Until then you can buy
Mutual Home Building Corporation Shares At
$1.10
and the dividend of 8 per cent. per annum paid promptly in cash October 1, 1910, will make on 100 shares a
Saving of $12.00
If you cannot figure it out, or are not clear or sure on any point, it will be a pleasure to explain and make clear.

MUTUAL HOME BUILDING CORPORATION is founded on land and homes and affords a safe and profitable opportunity to make your savings earn another salary—another pair of hands working night and day for you.

The terms are: 10 per cent. down and 5 per cent. monthly, or all cash—the more you save and pay in, the more in dividends you will receive on dividend day. You can learn all about it by phone, by letter or by calling upon

Mutual Home Building Corporation
343-344 Citizens National Bank Building
Home Phone A-3275

BEWARE OF IMITATIONS

Do not be deluded by cheap preparations
DEMAND
THE ORIGINAL and only Genuine BUCHU GIN on the MARKET.
BOUVIER'S
Nothing Like it on EARTH
FOR KIDNEY AND BLADDER TROUBLES
Put up in strict conformity with the Pharmocopoeia Formula as laid down by
THE NATIONAL PURE FOOD LAW
(Serial Number 960)
No family should be without it.
Sold by all Liquor Dealers.

1000 Men's Suits $5.00
$20.00 Values; All Sizes.
CREDITORS' OUTLET CO.
Cor. North Spring and Franklin Sts.

Extra specials in "Everything for Boys & Young Men's Wear"
The Juvenile Company
429 South Broadway

BRENT'S
717-714-716-718 So. MAIN ST.
THE GREAT CREDIT HOUSE
Real Spot Cash Prices
EVERYTHING FOR THE HOME
Furniture—Rugs—Stoves

YOLLMER-JANTZEN CO.
The Real China Store. Cut Glass, Etc.
N. E. Corner Seventh and Hill Sts.

Bartlett Music Co. Opp. City Hall 231-238 S. B'way

EVENTS IN LOCAL SOCIETY.

THE Luentzel-Horton wedding will take place this evening in the Ebell clubhouse on South Figueroa street, instead of at Christ Episcopal Church, as was first planned. Miss Ethel Dubbs of Santa Monica will assist as maid of honor, and the maids will be Miss Freda Ludeman, and Miss Juanita Lane and Miss Marie McManus. Dr. Horton will be best man, and the ushers will be Sidney Bartlett, Roy Bastow and Dr. Ranson.

—o—

Sorority Affair.

Members of the Entre Nous sorority of the University of Southern California were entertained at a porch party given at the home of Miss Carrie May Warden of No. 507 Fair Oaks avenue, South Pasadena.

—o—

Visitor Honored.

Mrs. W. M. Goodwin, of Seattle, who is passing the summer in this city, was entertained at luncheon by her sisters, Mrs. J. C. Bell and Mrs. Frank Cannbern. Guests were received at Mrs. Bell's home at No. 846 Hubbard street recently, and the home was decked with pretty flowers and ferns. Covers were laid for Mrs. John Shepherd, of Chanute, Kan; Mrs. Dennison of Erie, Kan; Mrs. C. H. Hancock of Corona, Mrs. L. H. Koesel of Santa Ana, and Mrs. Casmire, Mrs. J. Hoagland, Mrs. H. Thomas, Mrs. J. Thomas, Mrs. O. W. Lawyer, Mrs. S. Seeds and Mrs. E. Vall of Pasadena, and Mrs. L. Pennywell, of Ocean Park, and Mrs. Whitbeck, Miss Edith Green, Miss Rose Green, Mrs. Frank Green and Mrs. Southerland of this city.

Mrs. Alvah Loomis,
formerly Miss Loretta Klingelsmith, a recent bride.

—o—

At San Pedro Harbor.

Mr. and Mrs. W. A. Twigg, of No. 1253 South Bonnie Brae street, are at San Pedro harbor for a month's stay.

—o—

Mrs. Long's Guest.

Mrs. F. A. Blake, of San Francisco, is the guest of Mrs. Gertrude Long, of No. 261 Pasadena avenue, Lincoln Park.

—o—

Visit Ends.

Mrs. Leonard Gustin Swales of Seattle, who has been the guest of her mother, Mrs. E. B. H. Terry of No. 809 Kingsley Drive, for the past two months, has returned home. Mrs. Terry accompanied her daughter to San Francisco where they passed a delightful week at the St. Francis.

—o—

Linen Shower.

A linen shower was given recently by Mrs. M. A. Milbach at her new home on Kingsley drive, in honor of Miss Mabel Barnes, who will become the bride of Mathew William Harker, September 1. The home was radiant with red carnations and ferns. Miss Dorothy Milback and Miss M. Hogan entertained the guests with music and readings. About thirty friends responded to invitations.

—o—

Klingelsmith-Loomis Wedding.

Miss Loretta Klingelsmith and Alvah Loomis of South Bixel street, were married recently by the Rev. Rice of Sierra Madre. The living-room and library were brightened with white flowers and greenery, and the dining-room was gay with pink blossoms. The bride was attired in white serge and carried a shower bouquet of white roses. She is the daughter of Mrs. E. Klingelsmith. Mr. Loomis is the son of Mr. and Mrs. D. E. Loomis. Miss Lucy Klingelsmith, a younger sister, in a dainty gown of pink chiffon, was maid of honor. For traveling, the bride wore a grey tailored suit. A honeymoon trip to Coronado will be included in the pleasures, and upon their return they will reside at Sixth and Bixel streets.

—o—

Eastern Trip.

Mrs. S. Tilden Norton and daughter, Miss Elizabeth, of No. 1100 Grand View avenue accompanied by Mrs. Norton's brother-in-law and sister, Mr. and Mrs. Isreal S. Fisher, who have been her guests for several weeks, will leave Friday for New York, where they will stay several months.

—o—

Miss Casey Honored.

Young ladies of the Public Library, who have been associated with Miss Charlotte Casey during her work as head of the juvenile department of the library, tendered her a dinner yesterday when she left the library to take up library work for the Board of Education.

—o—

Engagement Announcement.

Mr. and Mrs. E. J. Brossard of Washington, announce the coming wedding of their daughter, Miss Grace Blanche Barnes, formerly of this city, to Paul Faulkner of Cleveland. Miss Barnes and her mother left Los Angeles a year ago and have since been traveling in the East. While visiting in Cleveland, Miss Barnes met Mr. Faulkner. The bride-elect's mother later went to Washington, where she married Mr. Brossard. The wedding will take place the latter part of September at the residence of Mrs. C. B. Hinckley, a sister of Miss Barnes, who lives in Cleveland.

—o—

Returns Home.

Mrs. John Kohler Marsh of Omaha, who has been the guest of her parents, Mr. and Mrs. Frederick L. Goldsborough of No. 4520 Wesley avenue for the past six weeks, will leave today for her home where she will meet Mr. Marsh, and together they will tour the East. Mrs. Marsh was accompanied by Mrs. Harry Goldsborough of No. 3750 Harvard boulevard, who will visit several months with friends in Iowa and Nebraska.

—o—

A Spanish Dinner.

A number of guests well known in Los Angeles society were present at the Spanish dinner given at the Pebble Beach Lodge this week by Mr. and Mrs. George W. Pope for Miss Helena Irwin and her fiance, Templeton Crocker. The fire in a huge fireplace in the reception room was blazing brightly. The room was hung with red and yellow lanterns, while from a screened corner floated alluring Spanish melodies played by a real Spanish quartette. The thirty guests were seated at four long tables, which were lovely with their red and yellow shaded candles and gorgeous red blossoms. Mrs. Pope received her guests in a beautiful gown of pale lavender chiffon embroidered heavily in silver. Her guests included Mr. and Mrs. William Irwin, Miss Irwin, Templeton Crocker, Mr. and Mrs. W. H. Crocker, Miss Jennie Crocker, Mr. and Mrs. Eugene Murphy, Mr. and Mrs. Fred McNear, Mr. and Mrs. R. H. Sprague, Mr. and Mrs. Henry T. Scott, Mr. and Mrs. Charles W. Clark, Miss Virginia Jolliffe, Miss Lee Girvin, Miss Isabel Sprague, Miss Lilian Goss, Miss Elizabeth Newhall, Miss Elizabeth Woods, Mrs. J. B. Crockett, Mrs. Walter S. Martin, Messrs. Joseph Redding, Ned Greenway, Alexander Lilley, Prescott Scott, Bert Payne, Clare Payne, Douglas Grant, Teddy Eyre.

—o—

Yachtsman Returns.

Richard Beale Knowlton of New York is en route to his home after passing a few weeks on the Pacific Coast. He is an enthusiastic yachtsman and a member of the Larchmont and Bar Harbor Yacht Clubs.

—o—

Miss Stuart at Home.

Miss Mabel Stuart has returned from a visit of three weeks at Lake Tahoe, and is with her mother, Mrs. B. F. Church, at the Navarro apartments.

—o—

Pleasant Trip.

Mrs. John F. Francis and her niece, Mrs. John M. Carson, returned from Santa Barbara after five delightful weeks at the Potter. Her sister, Mrs. M. D. Watson, and Miss Etchmendy were also guests at the Potter for ten days. Mrs. Francis is now at the Dominguez ranch with her sisters, Mrs. M. D. Watson, Miss Guadalupe Dominguez and Mrs. G. del Amo.

—o—

Around the World.

Mr. and Mrs. L. W. Briggs of No. 1230 Shatto place will leave next week on an extended tour around the world. They will sail from San Francisco with a party of twenty-four Angelenos, visiting Japan, China, Korea, Egpt, Arabia, India, Ceylon.

—o—

To Tour the World.

Miss M. D. Bloomer, Hotel Hershey Arms, will leave today on an extended tour around the world.

—o—

Seeing Los Angeles.

Mr. and Mrs. John R. Pepper with their son-in-law and daughter, Mr. and Mrs. Walton Ketchum of Memphis, and Mrs. Bessie Taylor a cousin, of Greenville, Miss., are seeing Los Angeles. Mr. Pepper is a cousin of W. D. Woolwine of this city. They came by way of the Canadian Pacific and will return East over the Salt Lake. Mr. Pepper is vice-president of the Union & Planters' Bank & Trust Company.

JUST ANOTHER INSTANCE.

This Time Union Laborite Strong-Arm Men Beat an Old Watchman and Kick Him.

One more brutal assault by union laborite ruffians was reported to the police yesterday afternoon by the management of the Iroquoise Bottling Works, No. 1244 Willow street, local agents for the San Diego Brewery.

J. A. Murphy, the concern's old night watchman, was brutally beaten by two men about 10:30 o'clock Monday night, as he was making his rounds. He was walking on the spur-track side of the building when he was called from behind.

Turning, he was met with a blow, full in the face, which knocked him down. He recognized, however, two laborites who have been skulking in the vicinity of the plant for some time. While he was lying prostrate the brutes jumped on him with their hard heels and beat and kicked him until their victim lost consciousness.

How long he lay there Murphy does not know. When he recovered his senses he dragged himself to the office of the plant, where various remedies and bandages are kept. He dressed his own hurts and later informed his employers. The police were at once notified.

THE GAY LIFE OF THE CITY.

BY A CLUBMAN.

For a smooth proposition you cannot possibly, by any hook or crook, beat my good friend Gen. E. C. Bellows of Grammercy Place. Gen. Bellows is so smooth that he slipped through the political mill this summer without getting his feet wet. When the public clamored for a Sheriff the general said "Nay, nay." People who are in oil ought to be smooth, and the general is in oil up to his eyes. For a long time he was in diplomatic business for Uncle Sam over in Japan. If a man has the smile and the brains, this consular business is a sort of gladhand door to fortune. That is to say, by dint of good management a man may bag enough of American eagles ever in far-away Japan to comfortably feather his nest. Mind you, I am not saying that the American eagle is the most popular bird in Japan. I am simply telling you that Gen. Bellows saw enough of the United States canary while on his tour abroad to enable him to investigate California oil on his return to this country. Gen. Bellows has investigated and his report is entirely favorable, thank you. In his mind, crude petroleum is the oil of joy; and if you had made the money out of it which he has made, you would cheerfully share this same opinion.

"At first I knew as much about oil as Mark Twain knew about buckwheat," Gen. Bellows told me at the University Club the other day.

"They were taking Mark to his new Pennsylvania home by way of a lane intersecting a field of daisies. Waving his hand at the meadow blossoms, Mark explained. 'That is buckwheat over there. I always know buckwheat when I see it. I wish I knew as much about everything as I know about buckwheat.'"

Now, I had heard this story before. Moreover, I had heard it from the same interesting source. With the brutal candor of my kind I told the general so.

Fixing me with a withering eye the general replied: "Young man, you remind me of the time Mark Twain had some logs to split into rails. A man came by and told Mark that he was too clever to be mauling rails, and that if he would simply sit down and tell the logs some of his funny stories they would split themselves with laughter. Mark tried the magic formula and it worked a miracle of ten-foot rails. It worked with the hickory, the chestnut and the oak, and Mark was exuberant. At noon, however, the humorist met his Waterloo in a fine long log without a knot, but on which no story he told would make the slightest impression. After spending the entire afternoon in a vain attempt to beguile this obstreperous piece of timber into a smile, Mark went home angry, yet unyielding, and spent the night in preparing stories of a character calculated to penetrate granite.

"Daylight the next morning found him on the way to the new ground with a set look upon his stern and pallid features. Just before arriving at the scene of his humiliation he heard a terrific explosion. Hastening to the scene he found just enough splinters from the erstwhile gloomy log to reveal the fact that it had been an English walnut."

Gen. Bellows is president of the charming but modest Severance Club, which carefully avoids getting itself into print. A few nights ago the Club had its jinks at Monrovia, and every member prepared a toast in verse. Of course, they were all conventionally humorous. Perhaps that is why the general did not propose the following toast, but kept it tightly buttoned in an inside coat pocket:

"Now," said the Imp, "since God has done his worst,
Has made this thing of breath and clay and thirst,
We'll tease the Mite until it's thrice accurst,
By writing poetry!

"We'll let its numbers organize a Club
Where they can smirk and blab and kill no end of grub
And, when they least expect it, some smart dub
Shall spring his awful rhyme."

With which the Imp let out an impish roar
(At Heaven's gate? No, at another door)
To think of all the pain he'd set in store
For poor humanity!

* * *

Lieut.-Gen. Adna R. Chaffee thinks that some people might make both ends meet by raising beefsteak tomatoes.

* * *

Can anybody spare a geography? I want it sent at once to my friend Tom Peck, general passenger agent for the Salt Lake Railroad. Yesterday a lady asked Tom if he knew what was the capital of Alaska and he said, "No'm."

* * *

Walter Parker says he believes Theodore Roosevelt would write and be President.

* * *

A man whose name I shall withhold because I believe Hector McRae will pay me money to learn it, told me this libel on the jolly Canadian. He said that he told McRae the story of how a noisy noise annoys an oyster, and that five minutes after he heard Hector ask another man if he knew "what kind of a racket makes a clam sore."

* * *

If you want to see the smile of a golden reminiscence light the cherubic features of Attorney Clark Ross Mahan ask him which he would rather do or serve on the election board at Hermon? The precinct of Hermon lies between Highland Park and South Pasadena, somewhat in the direction of Bairdstown. Not only is it strictly prohibition on election day and all days, but no tobacco of any kind is sold within the town limits. Mahan served on the election board at the late primaries and he spent eighteen drinkless, smokeless hours. The one relief is that they were not swearless hours. He would like to know why it is that it takes a Free Methodist twice the time of any other mortal to count a half-marked ballot?

Mahan, by the way, cannot go to the Sierra Madre Club again until he can secure his dress suit from the wild bees which have taken possession of a large old wardrobe in one of the upstair rooms of the Mahan residence at Oak Hill. The suit is in soak, so to speak, and while it may get over the honey it will certainly never look like anything again if it does.

LETTERS TO THE TIMES.

[The Times freely publishes the views of correspondents without holding itself responsible for writers' opinions. Be brief, write plainly, state clearly. The space of 300 words, on the average, is sufficient for the point. Well-written letters are liable to be declined merely on account of their length.]

Where Lies the Blame?

LOS ANGELES, Aug. 29.—[To the Editor of The Times:] While the daily press is filled with accounts of the destructive fires of Idaho, Montana, Washington and Oregon, destructive to both property and life, it must surely enter into the meditations of some of the readers that there must have been fault somewhere or such devastation would not have taken place.

In the early days of these States large numbers of Indians lived in these forests, their tepees scattered along the water courses, and throughout the open spaces in the timber, and for self-preservation they burned over the ground every year and kept it cleared of underbrush, and if by chance a fire started, it soon died out of its own accord because of lack of sustenance, and very rarely was living timber injured to any appreciable extent. After the Indians came the sheep men, and every second year they burned out the underbrush so that the forest grasses would be replenished in abundance for their wandering herds, and during this régime very few serious fires occurred. Comes then Gifford Pinchot, and his formation of forest reserves and rules for their government, and what is the result? It is made a criminal offense to start or leave a fire in a government reserve; his juvenile rangers and political superintendents are made by his orders, examining mining engineers and have no time for such trivial work as annually burning off the underbrush in the forests. I make the above statement advisedly, as no miner or mining company can procure a patent on a mine within the bounds of the forest reserve until such property has been examined by a forest ranger, and his ultimatum given as to whether or not such property contains sufficient precious metal values to entitle the locator to a patent on the property as a mining claim.

I have personally come into contact with this procedure, and I have also had a forest ranger refuse to allow me to cut enough poles on the reserve to rebuild a corduroy road for the purpose of getting ore to a milling plant, until he had reported it to the divisional superintendent, from whence it went to Washington to be bedecked with departmental red tape, and at the convenience of the department was returned gracefully granting permission for the cutting of the 200 poles.

It is my belief, Mr. Editor, that if the forest rangers were given some practical work to do in their territory, such as the burning off of the underbrush, the cleaning out of creeks, foul with decayed vegetation, and the care of logged-off land, there would be less danger from forest fires, and a greater degree of preservation of human lives, to say nothing of domestic animals and wild game.

It appears to me that those parties who inaugurated the policy of not allowing the underbrush burned off from the forest reserves for a period of six years, are the ones who are directly responsible for the loss of life and the $20,000,000 loss in property, which has just now befallen the Northwestern States.

Respectfully,
W. S. KEITH.
No. 427 Merchants' Trust Bldg.

SHRINER'S BRIGHT IDEA.

Choose Devil's Slide, Utah, as Place for Semi-Annual Initiation Ceremonies—Big Banquet.

[ASSOCIATED PRESS DAY REPORT.]

SALT LAKE, Aug. 30.—"Devil's Slide," one of the noted natural scenic points on the line of the Union Pacific Railroad, situated in Weber Cañon, near Ogden, is to be used for a practical purpose by El Kalah Temple of the Order of the Mystic Shrine of this city.

The temple has arranged to hold its semi-annual ceremony at the natural slide, September 15. Prominent Shriners from all parts of the country are expected to attend, and the occasion is to be honored by the presence of Imperial Potentate Hines of Los Angeles. The slide is about 300 feet long and is pitched at an angle of 45 degs., making its adaptability for ceremonial purposes very manifest.

A large circus tent has been purchased by El Kalah Temple, together with a large amount of other paraphernalia. A special train from this city will carry the nobles to the rugged cañon in the afternoon when the initiation ceremonies will be held. These will be followed at night by the traditional banquet.

FIRST AUTO RIDE FATAL.

PLAINFIELD (N. J.) His first automobile ride proved fatal to Henry Vroom, an octogenarian resident of Plainfield who is dead at his home of heart failure. The excitement of a two hours' ride, part of which was at a speed of 60 miles an hour, proved too much for his weakened heart and brought on an attack which proved fatal. Vroom was a Civil War veteran and the possessor of six medals awarded for conspicious bravery on the battlefield.

A Superfine Confection for Those Who Want the Best

FOS-REZ-O CHOCOLATES

"THEY MELT IN YOUR MOUTH."

These rich, high class bon-bons are deliciously nutritious, exquisitely flavored and chemically pure. FOS-REZ-O CHOCOLATES were made in response to a demand by discriminating people for "something better." They are incomparably superior to all other chocolates sold in America today.

A TRIAL WILL CONVINCE YOU.
Sold at 75 cents per pound.

449 South Broadway — FOSGATE & REES

Agents for "Garland" Stoves and Ranges

Fredericks

A Clean-Up Sale of Rugs At Sacrifice Prices

Sensational price-cutting on high class floor coverings. Splendid qualities, long you can depend upon for years and years of wear. Many of the offerings are odd rugs, such would make it difficult for to match in sets. Our object in this sale is CLEARANCE NOT profit. Hence these very generous, bona-fide reductions.

Fiber Rugs
In a variety of sizes and qualities, suitable for many parts of the home, where hard and continuous wear comes.

$1.75 Fiber Rugs $1.35
30x60 inches, in a variety of bold colorings.

$2.50 Fiber Rugs $1.95
Pretty rag-rug effects; splendid colorings.

Strong Cocoa Fiber Rugs
Genuine imported German Cocoa Fiber Rugs, with practically no wear out to them.

$4.00 3x6 Rug, $3.15
$20.00 8.3x10.6 Rug, $14.75
$17.50 7.6x10.6 Rug, $12.95
$24.00 9x12 ft. Rug, $19.75

$35 Wilton Rugs $28.75
Fine grade French Wilton, 8-3x10-6, choice colorings, in discontinued patterns, hence the very low price, $28.75.

$50.00 French Wilton $41.25
8-3x10-6. Richest of designs and colors.

$55.00 Worsted Rugs $43.50
Beautiful rugs that will wear for years and look well. 9x12, very high grade, a finer rug than a Wilton and just as cheap at this price.

$15 Tapestry Brussels Rug, $12.65
Size 9x12 feet, in comprehensive variety of colors and designs.

Investigate Our Charge Account and Credit System

LOS ANGELES FURNITURE CO.
420-424 SO. SPRING

Use Good Judgment

Buy WHITLEY DIAMONDS

Before you buy a diamond, be SURE you are absolutely right in the selection of a store—then you can buy with perfect confidence, knowing that you'll get full, honest value for your money. For nearly a quarter of a century this house has maintained its position in diamond leadership—has held the confidence of the diamond-buying public of the Southwest. No matter what your requirements in diamonds may be—a $50 stone or a set of $10,000 gems—there is one house in Los Angeles that can give you utmost satisfaction. Ask your friends. Ask almost anybody.

High Class Jewelry Repairing
Our repairing department is equipped to meet every requirement. Neatness and skill characterize every piece of work. Prices consistent with high-grade service.

The Whitley Jewelry Co.
347 South Broadway
"The Store With the White Marble Front"
HEAR THE CHIMES
J. Jepsen, Pres. Clem S. Glass, Vice-Pres.
C. T. Dunsmoor, Sec.

TODAY IS THE LAST DA

You can buy
HOME BUILDERS OF LOS ANGELE
(Incorporated 1905)
Stock at 95c a Share

Thursday, Sept. 1st, the price goes to $1 a share. R... old original Home Builders of Los Angeles — th... 1905 — the one that has been paying dividends... pays you 3 per cent quarterly now. Better...

OFFICE OPEN TONIGHT UNTIL EIGHT O'CLOCK

Home B...
342 ... or twice is ...
The path of duty ...

...icks PICTURE FRAMING Done in Many Artistic Manner

...ale of Rugs ...e Prices

...ngs. Splendid qualities. Rugs you can ...f the offerings are odd rugs, such a ...bject in this sale is CLEARANCE ... reductions.

$28.75 ...h Wilton, ...orings, in ...rs, hence $28.75.

...on $41.25 ...of designs

...gs $43.50 ...will wear ...ell. 9x12, finer rug ...t as cheap

...eels Rug, compre- ...olors and

Richest Possible Combinations in Imported German Rugs

One-piece, extra heavy all hand-tied.

$55.00, 8.3x11.6 Rug.....$45
$85.00, 8.3x11.6 Rug.....$65
$65.00, 9.1x12.1 Rug.....$50
$185.00 11.6x14.9 Rug...$150

$300 Genuine Austrian hand-tufted Rugs, only two in the patterns, each..... $165.00

$27.50 Body Brussels Rugs $21.75

9x12 feet. Five choice patterns from which to select, brown, red, green, etc.

$12.50, room size, 9x12 feet, RAG RUGS..... $9.75

$17.50 9x12 feet Kashmir rich designs..... $14.75

American Oriental Rugs

$2.50, size 27x36 inches.....
$5.00, size 3x6 feet, for ...

GELES ... Don't Overlook the Rugs ... But Look It Over. All Persons Free to Over-Look Them

URE CO. SPRING ST.

dgment ITLEY NDS

SURE you are ab- a store—then you knowing that you'll money. For nearly e has maintained its —has held the con- public of the South- requirements in dia- r a set of $10,000 s Angeles that can Ask your friends.

ey Jewelry Co. uth Broadway he White Marble Front" THE CHIMES

Clem S. Glass, Vice-Pres. Dunsmoor, Sec.

T DA LOS ANGELES 905) a Share a share. Re- eles — th dends

Co. at It Again! ...grade piano-standard ... New pianos $1 a ...time quick. Bartlett ...ctory, 939 S. Hill. ...

Bicycles have $2.00 at ... See large ad. on page ...

SHUT OUT.

...TER BOARD ...N'T EXTEND.

...Not Dedicated to Be ...rved of Supply.

...ions Must Comply ...Regulations.

...ney's Opinion Bears ...Private Titles.

...visions that retain private ...ets are to be denied city ...ling to a resolution adopted ...ter board at its last meeting ...ich was reported to the City ...erday.

...n was taken on the advice ...ney Shenk, who passed on ...Thirty-ninth street and ...ue, made by the Los Angeles ...nd Savings Bank, and its ...servations as to streets ...ts of the municipality in ...

...old the story of this tract ...go, when the City Engi- ...found that a new process ...mitted to circumvent the ...the Board of Public Works ...ed streets. Since then, the ...been in the hands of the ...d Inspector Humphreys, of ...partment, and Shenk.

...ution adopted by the Wa- ...ight, shall not extend city wa- ...r pipes into, upon or over ...e subdivisions, excepting ...ding streets and alleys duly ...dedicated to the public ...or upon and along rights ...have been duly acquired ...for the purpose of the con- ...business of the water de- ...

...ks, but Shenk advised the ...e no right to enter any ...not dedicated properly or ...vement, accepted by the ...has been made. By this ...brings the tract street ...the City Council in ...the latter must approve ...dedicating public ...has no control over private ...

...ED CONTROVERSY.

...Shenk thus discusses ...may be done by the ...reserving streets, as was ...by the owners of the tract ...

...other phase of this mat- ...desire to call to your at- ...Shenk. "For some ...troversy has existed be- ...and certain real estate ...operators with reference ...ment of streets in newly- ...

...ast, the city had experi- ...difficulty and expense by ...lack of proper regula- ...tion with the laying out ...ment of streets in new ...estate operators and pro- ...accustomed to lay out and ...streets in accordance ...desires and in many in- ...sufficient width and of ...ment material and con- ...

...ult in a lack of uniformity ...streets in the city, and ...to the city in repairing ...improvements so as to ...up to the standard fixed ...generally. With many ...stances of the necessity ...on the subject, the City ...an ordinance to the ...map offering for dedica- ...public streets and alleys ...should be approved un- ...lots and alleys, if im- ...should be improved ac- ...with the general specifica- ...for the improvement ...ments in the city. Neces- ...instances, and perhaps ...stances, these regulations ...permanent and more ex- ...improvements in new ...before the regulation went ...the necessity and bene- ...of such a regulation have ...known to me, cannot be ...attacked.

...ght to evade these regula- ...thwart the city in their ...presented by this map ...I believe that we here ...attempt on the part ...owner and subdivider to ...ements of the law with ...improvement of streets ...No streets or alleys are ...dication or shown upon ...map, and consequently ...ment was not required ...

...E HARM DONE.

...ot on the map, private ...ed for the benefit of lot ...attempt is made to put ...purchaser in position to ...ages of city water, ...and other privileges when ...and subdivider has de- ...ceased to thwart the city ...regulation and improve- ...streets. I say innocent ...for the reason that I have ...granted map of this tract ...purports to be a copy ...map and which is un- ...when showing pros- ...pers the lots in the tract. ...map does not corre- ...is not a copy of the re- ...On the contrary, the ...has streets delineated ...with regularly im- ...streets. An unsuspecting ...consider only the printed ...with the streets shown ...could not take the pre- ...mine the recorded map. ...dilemma when he ap- ...permit, for a house ...advantages, but it is ...The evil of such prac- ...present annoyance and ...owners of lots need only ...

CUCAMONGA.

...Aug. 30.—The Mission ...has nearly com- ...which is one of the ...ate, at a cost of about ...commence crushing ...days, having bought ...wine variety in this ...per ton.

...sident of the corpora- ...considerable credit for ...of grapes. Some of the ...even state a price, ...made a much lower

Buried Treasure.

BY O. HENRY.

THERE are many kinds of fools. Now, will everybody please sit still until they are called upon specifically to rise?

I have been every kind of fool except one. I had expended my patrimony, pretended my matrimony, played poker, lawn-tennis, and bucket-shops—parted soon with my money in many ways. But there remained one role of the wearer of cap and bells that I had not played. That was the seeker after buried treasure. To few does the delectable furor come. But of all the would-be followers in the hoof prints of King Midas none has found a pursuit so rich in pleasurable promise.

But, going back from my theme a while—as lame pens must do—I was a fool of the sentimental sort. I saw May Martha Mangum, and was hers. She was eighteen, the color of the white ivory keys of a new piano, beautiful, and possessed of the exquisite solemnity and pathetic witchery of an unsophisticated angel doomed to live in a small, dull, Texas prairie town. She had a spirit and charm that could have enabled her to pluck rubies like raspberries from the crown of Belgium or any other sporty kingdom, but she did not know it, and I did not paint the picture for her.

You see, I wanted May Martha Mangum for to have and to hold. I wanted her to abide with me, and put my slippers and pipe away every day in places where they cannot be found of evenings.

May Martha's father was a man hidden behind whiskers and spectacles. He lived for bugs and butterflies and all insects that fly or crawl or buzz or get down your back or in the butter. He was an etymologist, or words to that effect. He spent his life seining the air for flying fish of the June-bug order, and then sticking pins through 'em and calling 'em names.

He and May Martha were the whole family. He prized her highly as a fine specimen of the racibus humanus because she saw that he had food at times, and put his clothes on right side before, and kept his alcohol bottles filled. Scientists, they say, are apt to be absent minded.

There was another besides myself who thought May Martha Mangum one to be desired. That was Goodloe Banks, a young man just home from college. He had all the attainments to be found in books—Latin, Greek, philosophy and especially the higher branches of mathematics and logic.

If it hadn't been for his habit of pouring out this information and learning on every one that he addressed I'd have liked him pretty well. But, even as it was, he and I were, you would have thought, great pals.

We got together every time we could because each of us wanted to pump the other for whatever straws we could find which way the wind blew from the heart of May Martha Mangum—rather a mixed metaphor; Goodloe Banks would never have been guilty of that. That is the way of rivals.

You might say that Goodloe ran to books, manners, culture, rowing, intellect and clothes. I would have put you in mind more of baseball and Friday-night debating societies—by way of culture—and maybe of a good horseback rider.

But, in our talks together and in our visits and conversation with May Martha, neither Goodloe Banks nor I could find out which one of us she preferred. May Martha was a natural-born noncommittal; and knew in her cradle how to keep people guessing.

As I said, old man Mangum was absent-minded. After a long time he found out one day—a little butterfly must have told him—that two young men were trying to throw a net over the head of the young person, a daughter, or some such technical appendage, who looked after his comforts.

I never knew scientists could rise to such occasions. Old Mangum orally labeled and classified Goodloe and myself easily among the lowest orders of the vertebrates; and in English, too, without going any further into Latin than the simple references to Orgetoris, Rex Helvetti—which is as far as I ever went myself. And he told us that if he ever caught us around his home again he would add us to his collection.

Goodloe Banks and I remained away five days, expecting the storm to subside. When we dared to call at the house again May Martha Mangum and her father were gone. Gone! The house they had rented was closed. Their little store of goods and chattels was gone also.

And not a word of farewell to either of us from May Martha—not a white, fluttering note pinned to the hawthorn bush; not a chalk mark on the gate post nor a postcard in the postoffice to give us a clue.

For two months Goodloe Banks and I—separately—tried every scheme we could think of to track the runaways. We used our friendship and influence with the ticket agent, with livery stable men, railroad conductors, and our one lone, lorn constable, but without results.

Then we became better friends and worse enemies than ever. We forgathered in the back room of Snyder's saloon every afternoon after work, and played dominoes, and laid conversational traps to find out from each other if anything had been discovered. That is the way of rivals.

Now, Goodloe Banks had a sarcastic way of displaying his own learning and putting me in the class that was reading "Poor Jane Ray, her bird is dead, she cannot play." Well, I rather liked Goodloe, and I had a contempt for his college learning, and I was always regarded as good-natured, so I kept my temper. And I was trying to find out if he knew anything about May Martha, so I endured his society.

In talking things over one afternoon he said to me:

"Suppose you do find her, Ed, whereby would you profit? Miss Mangum has a mind. Perhaps it is yet uncultured, but she is destined for higher things than you could give her. I have talked with no one who seemed to appreciate more the enchantment of the ancient poets and writers and the modern cults that have assimilated and expended their philosophy of life. Don't you think you are wasting your time looking for her?"

"My idea," said I, "of a happy home is an eight-room house in a grove of live oaks by the side of a charco on a Texas prairie. A piano." I went on, "with an automatic player in the sitting room, 3000 head of cattle under fence for a starter, a buckboard and ponies always hitched at a post for 'the missus'—and May Martha Mangum to spend the profits of the ranch as she pleases, and to abide with me, and put my slippers and pipe away every day in places where they cannot be found of evenings. That," said I, "is what is to be—and a fig, a dried, Smyrna, dago-stand fig for your curriculums, cults and philosophy."

"She is meant for higher things," retreated Goodloe Banks.

"Whatever she is meant for," I answered, "just now she is out of pocket. And I shall find her as soon as I can without aid of the colleges."

"The game is blocked," said Goodloe, putting down a domino; and we had the beer.

Shortly after that a young farmer whom I knew came into town and brought me a folded blue paper. He said his grandfather had just died. I concealed a tear; and he went on to say that the old man had jealously guarded this paper for twenty years. He left it to his family as part of his estate, the rest of which consisted of two mules and a hypotenuse of nonarable land.

The sheet of paper was of the old blue kind used during the rebellion of the abolitionists against the secessionists. It was dated June 14, 1863; and it described the hiding place of ten burro-loads of gold and silver coin valued at $3,0,000. Old Rundle—grandfather of his grandson, Sam—was given the information by a Spanish priest who was in on the treasure burying—and who died many years before—no, afterward—in old Rundle's house. Old Rundle wrote it down from dictation.

"Why didn't your father look this up?" I asked young Rundle.

"He went blind before he could do so," he replied.

"Why didn't you hunt for it yourself?" I asked.

"Well, said he, "I've only known about the paper for ten years. First, there was the spring plowin' to do, and then choppin' weeds out of the corn; and then come takin' fodder; and mighty soon winter was on us. It seemed to run along that way year after year."

That sounded perfectly reasonable to me, so I took it up with young Lee Rundle at once.

The directions on the paper were simple. The whole burro cavalcade, laden with the treasure, started from an old Spanish mission in Dolores county. They traveled due south by the compass until they reached the Alamito River. They forded this, and buried the treasure on the top of a little mountain shaped like a packsaddle standing in a row between two higher ones. A heap of stones marked the place of the buried treasure. All the party except the Spanish priest were killed by Indians a few days later. The secret was a monopoly. It looked good to me.

Lee Rundle suggested that we rig out a camping outfit, hire a surveyor to run out the line from the Spanish mission, and then spend the $300,000 seeking the sights in Fort Worth. But without being highly educated, I knew a way to save time and expense.

We went to the State Land Office, and had a practical, what they call a "working sketch," made of all the surveys of land from the old mission to the Alamito River. On this map I drew a line due southward to the river. The length of lines of each survey and section of land was accurately given on the sketch. By these we found the point on the river and had a "connection" made with it, and an important, well-identified corner of the Los Animos five-league survey—a grant made by King Philip of Spain.

By doing this we did not need to have the line run out by a surveyor. It was a great saving of expense and time.

So Lee Rundle and I fitted out a two-horse wagon team with all the accessories, and drove a hundred and forty-nine miles to Chico, the nearest town to the point we wished to reach. There we picked up a deputy County Surveyor. He found the corner of the Los Animos survey for us, ran out the five thousand seven hundred and twenty varas west that our sketch called for, laid a stone on the spot, had coffee and bacon, and caught the mail stage back to Chico.

I was pretty sure we would get that $300,000. Lee Rundle's was to be only one-third, because I was paying all the expenses. With that $200,000 I knew I could find May Martha Mangum if she was on earth. And with it I could flutter the butterflies in old man Mangum's dove-cot, too. If I could find that treasure!

But Lee and I established camp. Across the river were a dozen little mountains densely covered by cedar-brakes, but not one shaped like a pack-saddle. That did not deter us. Appearances are deceptive. A pack-saddle, like beauty, may exist only in the eye of the beholder.

I and the grandson of the treasure examined those cedar-covered hills with the care of a lady hunting for a wicked flea. We explored every side, top, circumference, mean elevation, angle, slope and concavity of every one for two miles up and down the river. We spent four days doing so. Then we ditched up the roan and the dun and hauled the remains of the coffee and bacon the 149 miles back to Concho City.

Lee Rundle chewed much tobacco on the return trip. I was busy driving because I was in a hurry.

As shortly as could be after our empty return Goodloe Banks and I foregathered in the back room of Snyder's saloon to play dominoes and fish for information. I told Goodloe about my expedition after the buried treasure.

"If I could have found that three hundred thousand dollars," I said to him, "I could have scoured and sifted the face of the earth to find May Martha Mangum."

"She is meant for higher things," said Goodloe. "I shall find her myself. But tell me how you went about discovering the spot where this unearthed increment was imprudently buried."

I told him in the smallest detail. I showed it in the draftsman's sketch with the distances marked plainly upon it.

After glancing over it in a masterly way, he leaned back in his chair and bestowed upon me an explosion of sardonic, superior, collegiate laughter.

"Well, you are a fool, Jim," he said, when he could speak.

"It's your play," I said patiently, fingering my double-six.

"Twenty," said Goodloe, making two crosses on the table with his chalk.

"Why am I a fool?" I asked. "Buried treasure has been found before in many places."

"Because," said he, "in calculating the point on the river where your line would strike, you neglected to allow for the variation. The variation there would be nine degrees west. Let me have your pencil."

Goodloe Banks figured rapidly on the back of an envelope.

"The distance, from north to south, of the line run from the Spanish mission," said he, "is exactly 22 miles. It was run by a pocket compass, according to your story. Allowing for the variation, the point on the Alamito River where you should have searched for your treasure is exactly six miles and 945 varas farther west than the place you hit upon. Oh, what a fool you are, Jim!"

"What is the variation that you speak of?" I asked. "I thought figures never lied."

"The variation of the magnetic compass," said Goodloe, "from the true meridian."

He smiled in his superior way; and then I saw come out in his face the singular, eager, consuming cupidity of the seeker after buried treasure.

"Sometimes," he said, with the air of the oracle, "these old traditions of hidden money are not without foundation. Suppose you let me look over that paper describing the location. Perhaps together we might ——"

The result was that Goodloe Banks and I, rivals in love, became companions in adventure. We went to Chico by stage from mHuntersburg, the nearest railroad town. In Chico we hired a team drawing a covered spring wagon and camping paraphernalia. We had the same surveyor run out our distance as revised by Goodloe and his variations, and then dismissed him and sent him on his homeward road.

It was night when we arrived. I fed the horses and made a fire near the bank of the river, and cooked supper. Goodloe would have helped, but his education had not fitted him for practical things.

But, while I worked he cheered me with the expression of great thoughts handed down from the dead ones of old. He quoted some translations from the Greek at much length.

"Anacreon," he explained. "That was a favorite passage with Miss Mangum—as I recited it."

"She is meant for higher things," said I, repeating his phrase.

"Can there be anything higher," asked Goodloe, "than to dwell in the society of the classics, to live in the atmosphere of learning and culture? You have often decried education. What of your wasted efforts through your ignorance of simple mathematics? How soon would you have found your treasure if my knowledge had not shown you your error?"

"We'll take a look at those hills across the river first," said I, "and see what we find. I am still doubtful about variations. I have been brought up to believe that the needle is true to the pole."

The next morning was a bright June one. We were up early and had breakfast. Goodloe was charmed. He recited—Keats, I think it was, and Kelly or Shelley, while I broiled the bacon. We were getting ready to cross the river, which was little more than a shallow creek there, and explore the many sharp-peaked, cedar-covered hills on the other side.

"My good friend Ulysses," said Goodloe, slapping me on the shoulder while I was washing the tin breakfast plates, "let me see the enchanted document once more. I believe it gives directions for climbing the hill shaped like a pack-saddle. I never saw a pack-saddle. What is it like, Jim?"

"Score one against culture," said I. "I'll knowit when I see it."

Goodloe was looking at old Rundle's document when he ripped out a most uncollegiate swear-word.

"Come here," he said, holding the paper up against the sunlight. "Look at that," he said, laying his finger against it.

On the blue paper—a thing I had never noticed before—I saw stand out in white letters the words and figures: Malvern, 1898.

"What about it?" I asked.

"It's the water mark," said Goodloe. "The paper was manufactured in 1898. The writing on the paper is dated 1863. This is a palpable fraud."

"Oh, I don't know," said I. "The Rundles are pretty reliable, plain, uneducated country people. Maybe the paper manufacturers tried to perpetrate a swindle."

And then Goodloe Banks went as wild as his education permitted. He dropped the glasses off his nose and glared at me.

"I've often told you you were a fool," he said. "You have let yourself be imposed upon by a clodhopper. And you have imposed upon me."

"How," I asked, "have I imposed upon you?"

"By your ignorance," said he. "Twice I have discovered serious flaws in your plans that a common school education should have enabled you to avoid. And," he continued, "I have been put to expense that I could ill afford in pursuing this swindling quest. I am done with it."

I rose and pointed a large pewter spoon at him, fresh from the dish water.

"Goodloe Banks," I said, "I care not one parboiled navy bean for your education. I always barely tolerated it in any one, and I despised it in you. What has your learning done for you? It is a curse to yourself and a bore to your friends. Away," I said, "away with your water marks and variations! They are nothing to me. They shall not deflect me from my quest."

I pointed with my spoon across the river to a small, mountain shaped like a pack saddle.

"I am going to search that mountain," I went on, "for the treasure. Decide now whether you are in it or not. If you wish to let a water mark or a variation shake your soul, you are no true adventurer. Decide."

A while cloud of dust began to rise far down the river road. It was the mail wagon from Hesperus to Chico. Goodloe flagged it.

"I am done with the swindle," said he, sourly. "No one but a fool would pay any attention to that paper now. Well, you always were a fool, Jim. I leave you to your fate."

He gathered his personal traps, climbed into the mail wagon, adjusted his glasses nervously, and flew away in a cloud of dust.

After I had washed the dishes and staked the horses on new grass, I crossed the shallow river and made my way slowly through the cedar-brakes up to the top of the hill shaped like a pack-saddle.

It was a wonderful June day. Never in my life had I seen so many birds, so many butterflies, dragon-flies, grasshoppers and such winged and stinged beasts of the air and fields.

I investigated the hill shaped like a pack-saddle from base to summit. I found an absolute absence of signs relating to buried treasure. There was no pile of stones, no ancient blazes on the trees, none of the evidences of the $300,000, as set forth in the document of old man Rundle.

I came down the hill in the cool of the afternoon. Suddenly, out of the cedar-brake, I stepped into a beautiful green valley, where a tributary small stream ran into the Alamito River.

And there I was startled to see what I took to be a wild man, with unkempt beard and ragged hair, pursuing a giant butterfly with brilliant wings.

"Perhaps he is an escaped madman," I thought; and wondered how he had strayed so far from seats of education and learning.

And then I took a few more steps and saw a vine-covered cottage near the small stream. And, in a little, grassy glade, I saw May Martha Mangum picking wild flowers.

She straightened up and looked at me. For the first time since I knew her I saw her face—which was the color of the white keys on a new piano—turn pink. I walked toward her without a word. She let the gathered flowers trickle slowly from her hand to the grass.

"I knew you would come, Jim," she said, clearly. "Father wouldn't let me write, but I knew you would come."

What followed you may guess—there was my wagon and team just across the river.

I've often wondered what good too much education is to a man if he can't use it for himself. If all the benefits of it are to go to others, where does it come in?

For, May Martha Mangum abides with me. There is an eight-room house in a live oak grove, and a piano with an automatic player, and a good start toward the 3000 head of cattle is under fence.

And when I ride home at night my pipe and slippers are put away in places where they cannot be found.

But, who cares for that—who cares—who cares?

[Copyright by P. L. Nelson.]

Real estate in Chicago increased in value $50,000,000 during the last year, according to figures given out by the Chicago Board of Review. The assessed valuation for 1910, as fixed by the Board of Review, is $648,836,353, representing an actual valuation of $1,945,-...

Bullock's
Broadway at Seventh
Bargain Basement — Bargain Basement

A Great Sale of Men's & Women's Footwear Today; 1750 Pair $2

—1500 pair of most desirable boots, oxfords and pumps for women in all leathers, patent colt and dull calf skin, shoes for dress wear in patent colt and some colored suede slippers included. Button or lace and strap effects.

—Not a few pair, not a few styles—but 1500 pair of shoes for women in a complete range of sizes—

—Shoes that would in a regular way have been selling for $2.50, $3.00 and $3.50 pair.

—All in a great sale at one rock-bottom price today, $2.00 pair.
—250 pairs of men's shoes and oxfords are included some of the best values in the entire sale—
—250 pairs of men's shoes and oxfords in all good wearing leathers—broken lots, some $3.50 shoes—all in this sale, $2.00 pair.

Shoes for Boys, Exceptional Value $1.49
—Splendid shoes for school. Strongly made of good quality calf skin—sizes 13 to 5½—$1.49 pair.

Shoes for Girls' School Wear.... $1.49
—Made of dongola kid with extension soles. Button and lace styles Size 11½ to 2—$1.49 pair.

You Can Save On Notions
—in Bullock's Bargain Basement.
—Here are a few items—typical of the many saving opportunities here for you.
—Envelopes, business size, 5c package.
—Hair Brushes—Good bristles, 35c each.
—Macy Hooks and Eyes—5½c tube.
—Tubular Shoe Laces, 1c pair
—Corset Clasps, 4 and 5-hook, 5c each.
—Ink Tablets, 4c each.
—Collar Buttons—12 on a card, 2½c card.
—Shirt Markers, 7c each.

Women's Stockings
Excellent cotton stockings, in plain and fancy shades. Regular 25c values..... 12½c

Men's Underwear
—Long and short sleeve shirts, and double seat drawers. Sizes up to No. 47..... 25c

Men's Silk Ties
—4-in-hand styles of wash materials—Reversible—big shade variety..... 19c

Men's Suspenders
—Light and plain shades, kid fasteners and no tarnish clasps—exceptional at..... 23c

Patent Leather Belts
—Fancy effects in good widths
—belts that are priced 'way under worth..... 25c

Heavy Canvas Gloves
—Made of extra heavy canvas, strongly sewed and come in large sizes. Pair..... 5c

Boys' Knicker Suits
—Sturdy double-breasted suits in fancy grays, browns and greens.. $1.98

Boys' Blouse Waists
—Splendid garments in chambrays, madras and gingham. Big values... 23c

NORTHERN PACIFIC — YELLOWSTONE PARK LINE
LOW RATES—Let us tell about them.
Take the Scenic Highway When You Go East
It Costs No More
Choice of five daily through electric-lighted trains landing you without change in Minneapolis, St. Paul, Duluth, Chicago or St. Louis.
G. W. McCASKEY, Gen'l Agent, 531 S. Spring St., Los Angeles.
T. K. STATELER, Gen'l Agent, 685 Market Street, San Francisco.

CANADIAN PACIFIC RAILWAY
LOW ROUND TRIP RATES
TO ALL EASTERN CITIES
During the Summer Months, with Stop-over privileges
CANADIAN PACIFIC RAILWAY
Six Hundred Miles of Unsurpassed Scenery through the CANADIAN ROCKY MOUNTAINS
CALL OR WRITE FOR RATES AND INFORMATION
A. A. POLHAMUS
General Agent Passenger Department
600 S. Spring St., LOS ANGELES

Schools and Colleges.

Leader Since 1884.
The ISAACS-Woodbury Business College
Fifth floor Hamburger Building. 100 feet above street-noise and dust. Now in full progress—day and evening. Enter any time. F1850, Main 2305. EDWARD KING ISAACS, President.

SHORT-HAND From Dictation In Ten Days
No shaded letters. Only twenty word signs. Study Telegraphy, Shorthand and Typewriting at the official S. P. School and pay entire tuition fee after placed in a good position. Private lessons at Branch office, 500½ South Broadway. Pacific Coast Schools of Railroading, 542 Central ave. Main 1878. Branches everywhere.

Go to Morro
Today for DIAMONDS.
Open Saturday evenings.
Morro Jewelers and Silversmiths
400 Broadway, Cor. 4th

GENEROUS CREDIT
ON FURNITURE, CARPETS, ETC.
LYON—McKINNEY—SMITH CO.
648-652 BROADWAY
Opposite Bullock's at Seventh

Interest Computed Monthly on Savings Accounts
EQUITABLE SAVINGS BANK
FIRST AND SPRING STS.

Brownsberger Commercial College
953-5-7 West Seventh. Both Phones. Jos. W. H. Camp, M.D., Secretary and Manager. Fall term now in progress. Day and night classes.

Urban MILITARY ACADEMY
Corner Ninth and Beacon.
Boarding and Day School. Thorough school. Delightful home. Home 52647.

Los Angeles School of Art & Design
INC. EST. 1887
Julian Academy, (Paris) Free Scholarships. 6th and Alvarado sts. L. E. Macleod, Dir.

Kennard's Polytechnic Business College
1329 So. Grand Ave.
Most select and thorough. Low rates.

MARLBOROUGH Preparatory School
636 West Adams Street
Between Chester Place and Figueroa St. Conveyance with teacher will be provided when necessary.
FOR GIRLS UNDER FOURTEEN.
Careful home training, constant advancement, irrespective of grade limit.
Physical development a specialty. Grounds adapted to freedom of outdoor life.
Telephones—West 2314 and 52209.
MISS LINDLEY, Principal.

Marlborough School for Girls
865 West 23rd Street
Fall term begins Sept. 27th. Certificate admits to colleges. Pupils under 14 not received.
Reference from school last attended absolutely necessary if applicant is unknown to the principals.
Monthly lectures in French, with stereopticon, by Mons. Jacquard Auclair of the French Alliance.
Catalogues sent on application.
Miss Wiltshire will be at school after Sept. 14th every afternoon from 2 to 4.
MRS. GEORGE A. CARWELL, Principal.
MISS GRACE WILTSHIRE, Associate Principal.

L. A. Military Academy
HUNTINGTON DRIVE
14th year begins September 20th. Boys received at any time. 40-acre Campus, new buildings, large gymnasium. College preparatory and business courses. Just the school. Investigation invited. Walter J. Bailey, A.M., Principal. Phones: 31411; East 480.

Miss Abell's School, Individual Instruction
1154 So. Alvarado
All grades.
Pupils may enter at any time. Margaret E. Abell, Principal. Phone 52057.

HARVARD SCHOOL (Military.)
Western Ave. Boarding and day pupils. 10-acre athletic field. Manual training shops. Detailed U. S. army officer. Men teachers. Fall term begins September 19. Write for illustrated catalogues. Tel. 73147. Grenville C. Emery, Litt. D., Head Master.

CALIFORNIA SCHOOL
Boarding and day for boys, ages all years. Military drill, athletic field, open-air classrooms. Fall term begins September 19. Write for illustrated catalogues. Tel. 73147. Grenville C. Emery, Litt. D., Head Master.

Von Stein Academy of Music
(8th year.)
LARGEST AND FOREMOST SCHOOL OF MUSIC ON THE PACIFIC COAST.
Low Summer Rates for Piano Students
Special Price Reduction to students of Violin and Voice during July and August.
FREE STUDY of Harmony, Composition, Ensemble playing, Orchestral works, History of Music, etc., in Academic Course.
Beginning Monday, Aug. 22, 1910, our regular students will be furnished with all music necessary for study WITHOUT COST and WITHOUT increasing our present tuition rates (music remains students' property.)
Information and Catalogue on request. Fifteenth Street and Grand ave., Los Angeles, Cal. Broadway 2323; Home 28721.
Branch Studios at 154 W. 43rd street, 717 W. Ave. 55, El Monte, Cal., Alhambra, Cal.

Girls' Collegiate School
CASA DE ROSAS
Adams and Hoover streets. Reopens September 29th.
Upper School
Preparatory, Academic, Post-graduate courses. Certificate admits to college. Special Work in Art, Music, Domestic Science, Gymnasium. Limited number of resident pupils.
MISS PARSONS and MISS DENNEN, Principals. Telephones 24284: West 717.
Lower School
For girls under 14 years of age. Kindergarten, Primary, Preparatory Classes. Carriage sent if requested. Resident pupils limited to twelve. A thorough school and delightful home.
Interviews in morning, or by appointment with Principals, MISS THOMAS and MISS MOSGROVE. Telephone 23237 W. 4532. 949 W. Adams.

Cumnock School of Expression
Mrs. Merrill Moore Girling, Director.
17th Year Opens Sept. 26.
Boarding and Day School for Girls.
EXPRESSION COURSE—For general culture or teaching—embracing Oral and Written Expression, Literature, Dramatic Work, Voice Culture, Physical Training. Private lessons given all pupils. NORMAL COURSE IN PHYSICAL EDUCATION. Catalogues on application.

Academy and Junior School
COLLEGE PREPARATORY and GENERAL COURSES. Music and Art. Junior School for girls under fourteen. Strong faculty, high ideals, individual attention. Outdoor life and gymnastics. Basket-ball, tennis, horseback riding. Send for new catalogues. 1300 South Figueroa Street.

Miss Wing's School
Day and Boarding School for Girls
Boarding capacity limited to twenty. Best training. All departments, from Kindergarten to college. Prepares for Women's Colleges and State Universities. High standard of scholarship; music, art, domestic science, athletics. Normal and college trained teachers throughout. Send for new illustrated catalogue. Home 53141; West 5844.

Miss De Laguna and Miss Vance's School
The Westlake School for Girls
416 SO. ALVARADO.
Residence and day school. Fall term opens September 29th. Advanced courses in English, French, German and Italian. Accredited to Berkeley, Stanford and eastern colleges. Tennis, rowing and horseback riding. Affiliated Paris School.
Catalogue sent upon request.

MISS ALLEN'S SCHOOL
For Nervous and Backward Children. Fifteenth year Opens Sept. 8th. 1336 Constance St. LOS ANGELES CALIFORNIA

PAGE MILITARY ACADAMY 137 WEST ADAMS ST.
Largest Military School on the Pacific Coast exclusively for young boys. Rates reasonable. Illustrated Catalog. Home Phone 21203.
PAGE SEMINARY—Corner W. Adams and Grand Ave., provides the same ample facilities for the instruction and care of girls that the Page Military Academy does for boys. Home Phone 21203. Sunset South 3539.

The Orton School
An English and Classical School for Girls 139-149 South Euclid Ave., Pasadena. Day and boarding. Accredited to colleges. Paris branch. Art, music; outdoor study. Reopens for twenty-fifth year Sept. 28th.
Home 696. ANNA B. ORTON, Prin.

Throop Academy
PASADENA, CALIFORNIA.
A polytechnic high school. Fine shop equipment. Small classes. New bungalow dormitory. For full particulars address the principal.

NORMAL CLASS IN THE DUNNING SYSTEM OF MUSIC
Endorsed by Leschetizsky, Scharwenka, De Pachmann, Gabrilowitsch, Nordica and others.
For particulars and date of class address MISS GERTRUDE PAINE, Authorized teacher of teachers, Redlands, Cal.

HollyWood School For Girls
Hollywood Boulevard and Wilcox.
Boarding and Day School. Primary, Intermediate, College Preparatory and general courses. Music, Art, Domestic Science.
This School offers a practical training seeks the highest individual attainment in health, efficiency and character.
Out-door study and physical training. Sleeping porches. SOPHIE SHEPARD HOGAN, Principal. Telephone 24198; West 2383.

Maryland School
720 BEACON STREET.
Day and Boarding. All Departments. Domestic Science, Art, Music, Handicrafts, Athletics, Individual Instruction. Fall term opens September 21. Office hours during August, 9 to 12.
Home 52385; Main 369.
FRANCES A. BARR, Principal.

HEALD'S
Business College, Northeast corner Eighth and Hill streets. F2101; Main 311. SEND FOR FULL INFORMATION.

The ISAACS-Woodbury Business College
Fifth floor Hamburger Bldg. 100 feet above street-noise and dust. Now in full progress—day and evening. Enter any time. F1850, Main 2305. Edward King Isaacs, Pres.

YALE SCHOOL
T. G. Allaben, B.A. (Yale), Head Master. Boarding and Day School for Young Men and Boys. Fits for any college. Fine Gymnasium. Summer Session and Camp. Illustrated Catalogue. Main 6218, 549 ...

...C AND THE STAGE.

...are said to be in
...feminine contingent of
...ester.

...has announced her re-
...the company, and will
...Florence Oberle. Miss
...friends who will be
...at her departure, but
...Mrs. Oberle will be
...up a faithful and con-
...win managerial rec-
...opportunity.

...will also retire from the
...will be succeeded as
...by Grace Travers,
...illuminating the rose-
...Odell.

...arance of her Bur-
...will indeed cause sur-
...of career there has
...succession of triumphs
...line of parts she has
...self one of the very
...players ever seen in
...actresses have made

...will be effective in

...and Toney and Nor-
...spots on the new
...at the Los Angeles
...afternoon.

...monologist with Ezra
...and a bright and
...of delivering his
...day's audience found
...shaker. He has one
...little recitation
...has been arrested
...for entering a cheese
...every "cent." He
...reception yesterday
...people are famil-
...most of the long list
...which he has pro-
...and Victor peo-

...are eccentric
...of catchy songs.
...particularly unusual
...but they both
...and work with a nat-
...their every min-
...Beulah Dallas is an-
...bill, with her rag-
...reminds one very
...McKinley, putting con-
...and character in
...Wordette and com-
...the best comedy
...Angeles patrons have
...a day. It is a clev-
...of a whimsical young
...and spending her
...Catskills. Both Miss
...companion are ca-
...received much ap-

...does one of the keen-
...of canine perform-
...visited this vaudeville

...are a clever team
...There is also a
...motion pictures.

...the "Cathedral tenor," is
...vaudeville engage-
...Cafe this week,
...company of enter-
...the bill was made
...The work of this
...enjoyable to the
...is rich, full and
...Mr. Wray sings his
...sympathetically.
...conditions serve to
...operatic character of

...numbers which scored
...audience was the
...little Spanish
...a native daugh-
...received an offer to
...Miller band as a so-

...for of the company is
...whose piano playing is
...received many en-
...evening although his
...repertoire for recalls

...Glen, eastern con-
...been delighting pier
...the past week, again
...a number of en-
...bill was as satisfac-
...since the pres-

...the first one is given the
...looking at and listening
...vaudeville stage, but
...at Levy's Cafe Chan-
...in the person of Coun-
...Whatever her claims
...at least she has
...dressing to perfec-
...are all well present-
...given the English
...accent being dis-
...ing.

...seems to have no dim-
...in holding his own
...yesterday word be-
...would remain over
...successful has his
...proven. Open coun-
...proportioned and
...is particularly
...of amusing coon
...You're a-going to get
...'em don' expec'," his
...compare. Exactly
...style of song was his in-
..."Love's Promise," one
...selections of Ethel Lin-
...a decided success.
...surprising, although
...to find a vocalist in
...Pekin required to sing
...three times a day, his
...singing clear, bell-like
...Belmont has accom-
...her selections, which
...usually from late op-
..."Arcadia" and "Ha-
...with a clean-cut pre-
...of style that is well
...accorded her by

...the time of her appear-
...an exit for a new twist
...the song in hand is
...with her sturdy bari-
...from the much-abused
...assumes a new pres-
...Kammermeyer-
...arranged a new pro-
...numbers for the
...several novelties are

...people have collared
...and Yankee-Doodle
...will doubtless be in
...new flies—not in our
...double of the suc-
...but there will always
...the droopy eyes
...viewed into a horizon-
...point, from the lower
...three drawlingly such
..."Funny Proposition"
...garde to Broadway."

...the new leading lady
...company, arrived in
...Sunday afternoon over
...after a continuous trip
...from her summer
...ing. Miss Kelly will
...to a local audience
...week from Monday
...of Channing Pol-
...a Little Queen."
...yesterday returned
...spent in the Ore-
...mineralsals for the Pol-
...since this morning,
...principals in attend-

..."Little Queen" rehear-
...ated by Stage Di-
...while Frank Camp
...preparatory work
...Mexico," the Be-
...for next week.
...carriers' next theat-
...ance at the Be-
...Tuesday night.
...Mexico" will be

HF THE MARK OF GOOD CLOTHES
KNOW US FOR BEST VALUES

Sale of
Men's Soft Felt Hats
$1.85
Values $3, $3.50 $4.00

Just about forty dozen of these Soft Hats—broken lines of our regular Spring and Summer Stock. All colors and sizes are included. And there are many styles, so you can pick up a smart, high grade hat that will please you and become you, at a mere fraction of its worth.

Harris & Frank
Outfitters for Men, Women, Boys and Girls
437-439-441-443 SOUTH SPRING

Alligretti Chocolates
FRESH DAILY
Take Some to the Matinee
Off & Vaughn Drug Co.
352 South Spring. Corner Fourth.

Correct Corsets—Perfect Fitting
Newcomb's CORSET SHOP 531 SOUTH BROADWAY

Andrews Talking Machine Co.
with Holmes Music Co.
422-30 BROADWAY
VICTOR Machines Records

COLORED METHODISTS.

Annual Conference in This City—Forty Years of Progress Among Black Race.

The annual conference of the Colored Methodist Episcopal Church in America will meet at 10 o'clock this morning in Phillips Chapel, No. 1406 Newton street, Bishop C. H. Phillips of Nashville, Tenn., presiding. Rev. S. L. Harris, D.D., pastor of the church, and his flock, have made careful arrangements for the entertainment of the conference, in which they have been assisted by Rev. Dr. Rufus S. Stout, presiding elder of the Los Angeles district, and Rev. J. A. Stout, pastor at Santa Monica.

The Colored M. E. Church was organized in 1870, when it had 60,000 members, and it now has 300,000 members, seven bishops, twelve colleges and seminaries and a large publishing house. The conference will remain in session over Sunday.

THE TIMES.

Note: Notwithstanding tremendous extra sales in July, 1909, occasioned by the Elks' Convention, a substantial gain is shown in the average daily circulation of The Times this year over last. Obviously, the showing, under the circumstances, is unusual, and is convincing proof to advertisers that they are getting better value in The Times than in any other Los Angeles paper. In five years, the circulation of this paper has increased 40 per cent. or an average of over 17,000 copies per day.

The following are the sworn statements of the circulation of The Times for July, 1910:

STATE OF CALIFORNIA, COUNTY OF LOS ANGELES, ss.:

Harry Chandler, Assistant General Manager of the Los Angeles Times, being duly sworn, declares upon his oath that the following is a true and correct office record of the circulation of said newspaper for the month of July, 1910:

JULY, 1910.

1	51,920	17	53,500
2	52,010	18	51,840
3	53,540	19	51,880
4	52,210	20	51,680
5	51,540	21	51,620
6	52,160	22	51,680
7	51,800	23	51,650
8	51,820	24	53,000
9	52,110	25	51,520
10	53,500	26	51,540
11	51,560	27	51,640
12	51,700	28	51,600
13	51,750	29	51,650
14	51,620	30	51,520
15	51,620	31	53,000
16	51,810		

Total 1,772,090

The average circulation for every day of July, 1910 was 57,164

The average circulation for every day of July, 1909, was 55,741

Showing an average daily GAIN over the corresponding month of 1909 of 1,423

HARRY CHANDLER,
Assistant General Manager, The Times.

Subscribed and sworn to before me this 1st day of August, 1910.

[Seal] T. L. CHAPIN,
Notary Public in and for the County of Los Angeles, State of California.

A. L. Dennis, being duly sworn, declares that he is and has been for ten years Superintendent of Circulation of the Los Angeles Times; that the above detailed statement of circulation for the month of July, 1910, is correct, and shows the actual number of papers printed for each day of the month named.

A. L. DENNIS,
Superintendent of Circulation, The Times.

Subscribed and sworn to before me this 1st day of August.

[Seal] T. L. CHAPIN,
Notary Public in and for the County of Los

J. W. Robinson Company
Boston Dry Goods Store

Newest veils for automobile wear are of shaded chiffon. Two yards long. Four dollars.

$3 For $5 to $12.50 Waist Patterns

On Sale Thursday

Six dozen $5 to $12.50 linen shirt-waist patterns, beautifully embroidered by hand, here to sell at THREE dollars each. Some of each pattern shown today in one of our Broadway windows. None to be sold until Thursday morning.

(Embroidery Dept., Main Floor)

$1.95 For $2.50 to $10 Corsets.

As advertised yesterday, about six hundred $2.50 to $10 corsets ready for today's selling at $1.95—laced-front Gossards in large sizes.

Bon Tons in sizes from 22 up.

Royal Worcesters and Kabos in all sizes.

No phone orders.
None sent C. O. D. or on approval.

Big Reductions on Small Rugs

27x60-inch Axminsters, in rich warm colors, cut from $2.75 to $1.75.

18x36-inch Axminsters of the best quality at $1, instead of $1.50.

(Third Floor)

Generous Reductions on School Clothing

Here's news that will be welcomed by parents who have boys to outfit for school.

Boys' double-breasted knickerbocker suits reduced like this:

$ 7.50 suits, $5.65
$10.00 suits, $7.50
$12.00 suits, $9.00
$15.00 suits, $11.25

Boys' knickerbocker pants of excellent quality corduroy $1.

Boys' double-breasted knickerbocker suits of stylish, serviceable all-wool materials—values up to $6.50—for $4.25; some have an extra pair of pants.

All above-mentioned garments in 8 to 16-year sizes.

(Main Floor, rear)

J. W. ROBINSON CO.
235-239 S. Broadway 234-244 S. Hill St.

SALT LAKE ROUTE

Nearing The End of Eastern Excursions

Next Days of Sale
Sept. 1, 2, 3, 6, 7, 8, 11, 12, 13, 14.

Chicago and return, $72.50. New York, $108.50. Denver, $55. Omaha, $60. Kansas City, $60. St. Louis, $67.50. St. Paul, $73.50. Montreal, $108.50. And some others at low fares. All good to return until October 31st.

Good on Los Angeles Limited, American Express and the Overland.

Full particulars at 601 South Spring st., Los Angeles, and 86 East Colorado st., Pasadena.

Salt Lake Route

The Bootery SMART SHOES FOR WOMEN 432 Broadway

$1.00 a Week "Will Dress You" At Cherry's—645 South Main Street

OSTERMOOR MATTRESSES

ESTABLISHED OCTOBER, 1875.
Coulter Dry Goods Co.

McCALL PATTERNS

219-229 S. BROADWAY 224-228 SO. HILL ST.
FOURTH FLOOR CAFE AND MEN'S GRILL—OPEN 11:30 TO 5:00.

Drastic Garment Reductions

Final after-inventory clearance sale of all summer goods; no matter what their former prices, we've put them out in four big groups today, to speedily find them new owners:

AT $2.50—Lingerie dresses; linene suits; wool coats; linen skirts.
AT $5.00—House dresses; linen suits; wool skirts.
AT $7.50—Linen suits; some wool coats; wool skirts.
AT $10.00—Wool suits; Viyella flannel suits; wool skirts.

Values worth double—and even more—in these groups.

Art Needlework Reduced

Women who love dainty table linens won't need urging to secure their share of these, while the price is so low:

German Cluny centers and table covers—similar to those displayed in a Broadway window today—values to $1.75, on special sale at $1.00

At the same price are included some unusually pretty scallop embroidered centers and table covers; and also some 36-inch imported table covers, in very odd designs, fast colors; dozens of patterns, all at $1.00

Laundry Bags at 25c

Two patterns in these; good, serviceable bags of good capacity.

Art Needlework Section, Third Floor.

Wash Materials for Children's School Dresses

If you're getting the youngsters ready for school, you'll be glad to learn that ONE store, at least, has its fall supplies of wash goods here in quantity to meet the demand for serviceable school dresses and waists:

Quantities of the finest patterns in ginghams, both imported and domestic; percales, Galateas—hundreds of combinations in these, for we carry the largest stock hereabout; the well-known Kindergarten cloth; new flannelettes and outing flannels—in short, every material for which there is call will be found generously represented.

A Sale of Muslin Gowns at a Dollar

Actually over a thousand gowns in this lot, to sell at one little price—and such a variety! You can't possibly fail to find a style that exactly suits you, somewhere or other:

Included will be samples and goods from our own regular stocks—in all cases garments made to sell for more than present prices, and arbitrarily reduced—

High neck, low neck, lace trimmed, embroidery trimmed, short sleeves, long sleeves, slipover styles, V and round neck; your choice of any at $1.00

COULTER DRY GOODS CO.

Today Not The Last

Today is not the last, but Saturday, September 17, 1910, will be. Until then you can buy

Mutual Home Building Corporation Shares At

$1.10

and the dividend of 8 per cent. per annum paid promptly in cash October 1, 1910, will make on 100 shares a

Saving of $12.00

If you cannot figure it out, or are not clear or sure on any point, it will be a pleasure to explain and make clear.

MUTUAL HOME BUILDING CORPORATION is founded on land and homes and affords a safe and profitable opportunity to make your savings earn another salary—another pair of hands working night and day for you.

The terms are: 10 per cent. down and 5 per cent. monthly, or all cash—the more you save and pay in, the more in dividends you will receive on dividend day. You can learn all about it by phone, by letter or by calling upon

Mutual Home Building Corporation
343-344 Citizens National Bank Building
Home Phone A-3275

BEWARE OF IMITATIONS

Do not be deluded by cheap preparations

DEMAND

THE ORIGINAL and only Genuine BUCHU GIN on the MARKET.

BOUVIER'S

Nothing Like it on EARTH

FOR KIDNEY AND BLADDER TROUBLES

Put up in strict conformity with the Pharmocopoeia Formula as laid down by

THE NATIONAL PURE FOOD LAW

(Serial Number 960)

No family should be without it.
Sold by all Liquor Dealers.

1000 Men's Suits $5.00

$20.00 Values; All Sizes.
CREDITORS' OUTLET CO.
Cor. North Spring and Franklin Sts.

Extra specials in "Everything for Boys & Young Men's Wear"

The Juvenile Company
429 South Broadway

BRENT'S
717-714-715-713 So. MAIN ST.
THE GREAT CREDIT HOUSE.
Real Spot Cash Prices
EVERYTHING FOR THE HOME
Furniture—Rugs—Stoves

YOLLMER-JANTZEN CO.
The Real China Store. Cut Glass, Etc.
N. E. Corner Seventh and Hill Sts.

Bartlett Music Co. Opp. City Hall 231-233 S. B'way

EVENTS IN LOCAL SOCIETY.

THE Luentsel-Horton wedding will take place this evening in the Ebell clubhouse on South Figueroa street, instead of at Christ Episcopal Church, as was first planned. Miss Ethel Dubbs of Santa Monica will assist as maid of honor, and the maids will be Miss Freda Ludeman, and Miss Juanita Lane and Miss Marie McManus. Dr. Horton will be best man, and the ushers will be Sidney Bartlett, Roy Bastow and Dr. Ranson.

—o—

Sorority Affair.

Members of the Entre Nous sorority of the University of Southern California were entertained at a porch party given at the home of Miss Carrie May Warden of No. 507 Fair Oaks avenue, South Pasadena.

—o—

Visitor Honored.

Mrs. W. M. Goodwin, of Seattle, who is passing the summer in this city, was entertained at luncheon by her sisters, Mrs. J. C. Bell and Mrs. Frank Cannbern. Guests were received at Mrs. Bell's home at No. 846 Hubbard street recently, and the home was decked with pretty flowers and ferns. Covers were laid for Mrs. John Shepherd, of Chanute, Kan; Mrs. Dennison of Erie, Kan; Mrs. C. H. Hancock of Corona, Mrs. L. H. Koesel of Santa Ana, and Mrs. Casmire, Mrs. J. Hoagland, Mrs. H. Thomas, Mrs. J. Thomas, Mrs. C. W. Lawyer, Mrs. S. Seeds and Mrs. E. Vail of Pasadena, and Mrs. L. Pennwell, of Ocean Park, and Mrs. Whitbeck, Miss Edith Green, Miss Rose Green, Mrs. Frank Green and Mrs. Southerland of this city.

—o—

At San Pedro Harbor.

Mr. and Mrs. W. A. Twigg, of No. 1253 South Bonnie Brae street, are at San Pedro harbor for a month's stay.

—o—

Mrs. Long's Guest.

Mrs. F. A. Blake, of San Francisco, is the guest of Mrs. Gertrude Long, of No. 261 Pasadena avenue, Lincoln Park.

—o—

Visit Ends.

Mrs. Leonard Gustin Swales of Seattle, who has been the guest of her mother, Mrs. E. B. H. Terry of No. 309 Kingsley Drive, for the past two months, has returned home. Mrs. Terry accompanied her daughter to San Francisco where they passed a delightful week at the St. Francis.

—o—

Linen Shower.

A linen shower was given recently by Mrs. M. A. Milbach at her new home on Kingsley drive, in honor of Miss Mabel Barnes, who will become the bride of Mathew William Harker, September 1. The home was radiant with red carnations and ferns. Miss Dorothy Milback and Miss M. Hogan entertained the guests with music and readings. About thirty friends responded to invitations.

—o—

Klingelsmith-Loomis Wedding.

Miss Loretta Klingelsmith and Alvah Loomis of South Bixel street, were married recently by the Rev. Rice of Sierra Madre. The living-room and library were brightened with white flowers and greenery, and the dining-room was gay with pink blossoms. The bride was attired in white serge and carried a shower bouquet of white roses. She is the daughter of Mrs. E. Klingelsmith. Mr. Loomis is the son of Mr. and Mrs. D. E. Loomis. Miss Lucy Klingelsmith, a younger sister, in a dainty gown of pink chiffon, was maid of honor. For traveling, the bride wore a grey tailored suit. A honeymoon trip to Coronado will be included in the pleasures, and upon their return they will reside at Sixth and Bixel streets.

—o—

Eastern Trip.

Mrs. S. Tilden Norton and daughter, Miss Elizabeth, of No. 1100 Grand View avenue accompanied by Mrs. Norton's brother-in-law and sister, Mr. and Mrs. Isreal S. Fisher, who have been her guests for several weeks, will leave Friday for New York, where they will stay several months.

—o—

Miss Casey Honored.

Young ladies of the Public Library, who have been associated with Miss Charlotte Casey during her work as head of the juvenile department of the library, tendered her a dinner yesterday when she left the library to take up library work for the Board of Education.

—o—

Engagement Announcement.

Mr. and Mrs. E. J. Brossard of Washington, announce the coming wedding of their daughter, Miss Grace Blanche Barnes, formerly of this city, to Paul Faulkner of Cleveland. Miss Barnes and her mother left Los Angeles a year ago and have since been traveling in the East. While visiting in Cleveland, Miss Barnes met Mr. Faulkner. The bride-elect's mother later went to Washington, where she married Mr. Brossard. The wedding will take place the latter part of September at the residence of Mrs. C. B. Hinckley, a sister of Miss Barnes, who lives in Cleveland.

—o—

Returns Home.

Mrs. John Kohler Marsh of Omaha, who has been the guest of her parents, Mr. and Mrs. Frederick L. Goldsborough of No. 4520 Wesley avenue for the past six weeks, will leave today for her home where she will meet Mr. Marsh, and together they will tour the East. Mrs. Marsh was accompanied by Mrs. Harry Goldsborough of No. 3750 Harvard boulevard, who will visit several months with friends in Iowa and Nebraska.

—o—

A Spanish Dinner.

A number of guests well known in Los Angeles society were present at the Spanish dinner given at the Pebble Beach Lodge this week by Mr. and Mrs. George W. Pope for Miss Helena Irwin and her fiance, Templeton Crocker. The fire in a huge fireplace in the reception room was blazing brightly. The room was hung with red and yellow lanterns, while from a screened corner floated alluring Spanish melodies played by a real Spanish quartette. The thirty guests were seated at four long tables, which were lovely with their red and yellow shaded candles and gorgeous red blossoms. Mrs. Pope received her guests in a beautiful gown of pale lavender chiffon embroidered heavily in silver. Her guests included Mr. and Mrs. Willets Irwin, Miss Irwin, Templeton Crocker, Mr. and Mrs. W. H. Crocker, Miss Jennie Crocker, Mr. and Mrs. Eugene Murphy, Mr. and Mrs. Fred McNear, Mr. and Mrs. R. H. Sprague, Mr. and Mrs. Henry T. Scott, Mr. and Mrs. Charles W. Clark, Miss Virginia Jolliffe, Miss Lee Girvin, Miss Isabel Sprague, Miss Lilian Goss, Miss Elisabeth Newhall, Miss Elizabeth Woods, Mrs. J. B. Crockett, Mrs. Walter S. Martin, Messrs. Joseph Redding, Ned Greenway, Alexander Lilley, Prescott Scott, Bert Payne, Clare Payne, Douglas Grant, Teddy Eyre.

—o—

Yachtsman Returns.

Richard Beale Knowlton of New York is en route to his home after passing a few weeks on the Pacific Coast. He is an enthusiastic yachtsman and a member of the Larchmont and Bar Harbor Yacht Clubs.

—o—

Miss Stuart at Home.

Miss Mabel Stuart has returned from a visit of three weeks at Lake Tahoe, and is with her mother, Mrs. B. F. Church, at the Navarro apartments.

—o—

Pleasant Trip.

Mrs. John F. Francis and her niece, Mrs. John M. Carson, returned from Santa Barbara after five delightful weeks at the Potter. Her sister, Mrs. M. D. Watson, and Miss Etchmendy were also guests at the Potter for ten days. Mrs. Francis is now at the Dominguez ranch with her sisters, Mrs. M. D. Watson, Miss Guadalupe Dominguez and Mrs. G. del Amo.

—o—

Around the World.

Mr. and Mrs. L. W. Briggs of No. 1230 Shatto place will leave next week on an extended tour around the world. They will sail from San Francisco with a party of twenty-four Angelenos, visiting Japan, China, Korea, Egpt, Arabia, India, Ceylon.

—o—

To Tour the World.

Miss M. D. Bloomer, Hotel Hershey Arms, will leave today on an extended tour around the world.

—o—

Seeing Los Angeles.

Mr. and Mrs. John R. Pepper with their son-in-law and daughter, Mr. and Mrs. Walton Ketchum of Memphis, and Mrs. Bessie Taylor a cousin, of Greenville, Miss., are seeing Los Angeles. Mr. Pepper is a cousin of W. D. Woolwine of this city. They came by way of the Canadian Pacific and will return East over the Salt Lake. Mr. Pepper is vice-president of the Union & Planters' Bank & Trust Company.

Mrs. Alvah Loomis,
formerly Miss Loretta Klingelsmith, a recent bride.

JUST ANOTHER INSTANCE.

This Time Union Laborite Strong-Arm Men Beat an Old Watchman and Kick Him.

One more brutal assault by union laborite rumians was reported to the police yesterday afternoon by the management of the Iroquoise Bottling Works, No. 1244 Willow street, local agents for the San Diego Brewery.

J. A. Murphy, the concern's old night watchman, was brutally beaten by two men about 10:30 o'clock Monday night, as he was making his rounds. He was walking on the spur-track side of the building when he was called from behind.

Turning, he was met with a blow, full in the face, which knocked him down. He recognized, however, two laborites who have been skulking in the vicinity of the plant for some time. While he was lying prostrate the brutes jumped on him with their hard heels and beat and kicked him until their victim lost consciousness.

How long he lay there Murphy does not know. When he recovered his senses he dragged himself to the office of the plant, where various remedies and bandages are kept. He dressed his own hurts and later informed his employers. The police were at once notified.

THE GAY LIFE OF THE CITY.

BY A CLUBMAN.

For a smooth proposition you cannot possibly, by any hook or crook, beat my good friend Gen. E. C. Bellows of Grammercy Place. Gen. Bellows is so smooth that he slipped through the political mill this summer without getting his feet wet. When the public clamored for a Sheriff the general said "Nay, nay." People who are in oil ought to be smooth, and the general is in oil up to his eyes. For a long time he was in diplomatic business for Uncle Sam over in Japan. If a man has the smile and the brains, this consular business is a sort of glad-hand door to fortune. That is to say, by dint of good management a man may bag enough of American eagles over in far-away Japan to comfortably feather his nest. Mind you, I am not saying that the American eagle is the most popular bird in Japan. I am simply telling you that Gen. Bellows saw enough of the United States canary while on his tour abroad to enable him to investigate California oil on his return to this country. Gen. Bellows has investigated and his report is entirely favorable, thank you. In his mind, crude petroleum is the oil of joy; and if you had made the money out of it which he has made, you would cheerfully share this same opinion.

"At first I knew as much about oil as Mark Twain knew about buckwheat," Gen. Bellows told me at the University Club the other day.

"They were taking Mark to his new Pennsylvania home by way of a lane intersecting a field of daisies. Waving his hand at the meadow blossoms, Mark explained. 'That is buckwheat over there. I always know buckwheat when I see it. I wish I knew as much about everything as I know about buckwheat.'"

Now, I had heard this story before. Moreover, I had heard it from the same interesting source. With the brutal candor of my kind I told the general so.

Fixing me with a withering eye the general replied: "Young man, you remind me of the time Mark Twain had some logs to split into rails. A woodman came by and told Mark that he was too clever to be mauling rails, and that if he would simply sit down and tell the logs some of his funny stories they would split themselves with laughter. Mark tried the magic formula and it worked a miracle of ten-foot rails. It worked with the hickory, the chestnut and the oak, and Mark was exuberant. At noon, however, the humorist met his Waterloo in a fine long log without a knot, but on which no story he told would make the slightest impression. After spending the entire afternoon in a vain attempt to beguile this obstreperous piece of timber into a smile, Mark went home angry, yet unyielding, and spent the night in preparing stories of a character calculated to penetrate granite.

"Daylight the next morning found him on the way to the new ground with a set look upon his stern and pallid features. Just before arriving at the scene of his humiliation he heard a terrific explosion. Hastening to the scene he found just enough splinters from the erstwhile gloomy log to reveal the fact that it had been an English walnut."

Gen. Bellows is president of the charming but modest Severance Club, which carefully avoids getting itself into print. A few nights ago the Club had its jinks at Monrovia, and every member prepared a toast in verse. Of course, they were all conventionally humorous. Perhaps that is why the general did not propose the following toast, but kept it tightly buttoned in an inside coat pocket:

"Now," said the Imp, "since God has done his worst,
Has made this thing of breath and clay and thirst,
We'll tease the Mite until it's thrice accurst,
By writing poetry!

"We'll let its numbers organize a Club
Where they can smirk and blab and kill no end of grub
And, when they least expect it, some smart dub
Shall spring his awful rhyme."

With which the Imp let out an impish roar
(At Heaven's gate? No, at another door)
To think of all the pain he'd set in store
For poor humanity!

• • •

Lieut.-Gen. Adna R. Chaffee thinks that some people might make both ends meet by raising beefsteak tomatoes.

• • •

Can anybody spare a geography? I want it sent at once to my friend Tom Peck, general passenger agent for the Salt Lake Railroad. Yesterday a lady asked Tom if he knew what was the capital of Alaska and he said, "No'm."

• • •

Walter Parker says he believes Theodore Roosevelt would write and be President.

• • •

A man whose name I shall withhold because I believe Hector McRae will pay me money to learn it, told me this libel on the jolly Canadian. He said that he told McRae the story of how a noisy noise annoys an oyster, and that five minutes after he heard Hector ask another man if he knew "what kind of a racket makes a clam sore."

• • •

If you want to see the smile of a golden reminiscence light the cherubic features of Attorney Clark Ross Mahan ask him which he would rather do or serve on the election board at Hermon? The precinct of Hermon lies between Highland Park and South Pasadena, somewhat in the direction of Bairdstown. Not only is it strictly prohibition on election day and all days, but no tobacco of any kind is sold within the town limits. Mahan served on the election board at the late primaries and he spent eighteen drinkless, smokeless hours. The one relief is that they were not swearless hours. He would like to know why it is that it takes a Free Methodist twice the time of any other mortal to count a half-marked ballot?

Mahan, by the way, cannot go to the Sierra Madre Club again until he can secure his dress suit from the wild bees which have taken possession of a large old wardrobe in one of the upstair rooms of the Mahan residence at Oak Hill. The suit is in soak, so to speak, and while it may get over the honey it will certainly never look like anything again if it does.

LETTERS TO THE TIMES.

[The Times freely publishes the views of correspondents without holding itself responsible for writers' opinions. Be brief, write plainly, state clearly. The space of 300 words, on the average, is sufficient for the point. Well-written letters are liable to be declined merely on account of their length.]

Where Lies the Blame?

LOS ANGELES, Aug. 29.—[To the Editor of The Times:] While the daily press is filled with accounts of the destructive fires of Idaho, Montana, Washington and Oregon, destructive to both property and life, it must surely enter into the meditations of some of the readers that there must have been fault somewhere or such devastation would not have taken place.

In the early days of these States large numbers of Indians lived in these forests, their tepees scattered along the water courses, and throughout the open spaces in the timber, and for self-preservation they burned over the ground every year and kept it cleared of underbrush, and if by chance a fire started, it soon died out of its own accord because of lack of sustenance, and very rarely was living timber injured to any appreciable extent. After the Indians came the sheep men, and every second year they burned out the underbrush so that the forest grasses would be replenished in abundance for their wandering herds, and during this régime very few serious fires occurred. Comes then Gifford Pinchot, and his formation of forest reserves and rules for their government, and what is the result? It is made a criminal offense to start or leave a fire in a government reserve; his juvenile rangers and political superintendents are made by his orders, examining mining engineers and have no time for such trivial work as annually burning off the underbrush in the forests. I make the above statement advisedly, as no miner or mining company can procure a patent on a mine within the bounds of the forest reserve until such property has been examined by a forest ranger, and his ultimatum given as to whether or not such property contains sufficient precious metal values to entitle the locator to a patent on the property as a mining claim.

I have personally come into contact with this procedure, and I have also had a forest ranger refuse to allow me to cut enough poles on the reserve to rebuild a corduroy road for the purpose of getting ore to a milling plant, until he had reported it to the divisional superintendent, from whence it went to Washington to be bedecked with departmental red tape, and at the convenience of the department was returned gracefully granting permission for the cutting of the 200 poles.

It is my belief, Mr. Editor, that if the forest rangers were given some practical work to do in their territory, such as the burning off of the underbrush, the cleaning out of creeks, foul with decayed vegetation, and the care of logged-off land, there would be less danger from forest fires, and a greater degree of preservation of human lives, to say nothing of domestic animals and wild game.

It appears to me that those parties who inaugurated the policy of not allowing the underbrush burned off from the forest reserves for a period of six years, are the ones who are directly responible for the loss of life and the $200,000,000 loss in property, which has just now befallen the Northwestern States.

Respectfully,

W. S. KEITH.
No. 427 Merchants' Trust Bldg.

SHRINER'S BRIGHT IDEA.

Choose Devil's Slide, Utah, as Place for Semi-Annual Initiation Ceremonies—Big Banquet.

[ASSOCIATED PRESS DAY REPORT.]

SALT LAKE, Aug. 30.—"Devil's Slide," one of the noted natural scenic points on the line of the Union Pacific Railroad, situated in Weber Cañon, near Ogden, is to be used for a practical purpose by El Kalah Temple of the Order of the Mystic Shrine of this city.

The temple has arranged to hold its semi-annual ceremony at the natural slide, September 15. Prominent Shriners from all parts of the country are expected to attend, and the occasion is to be honored by the presence of Imperial Potentate Hines of Los Angeles. The slide is about 300 feet long and is pitched at an angle of 45 degs., making its adaptability for ceremonial purposes very manifest.

A large circus tent has been purchased by El Kalah Temple, together with a large amount of other paraphernalia. A special train from this city will carry the nobles to the rugged cañon in the afternoon when the initiation ceremonies will be held. These will be followed at night by the traditional banquet.

FIRST AUTO RIDE FATAL.

PLAINFIELD (N. J.) His first automobile ride proved fatal to Henry Vroom, an octogenarian resident of Plainfield who is dead at his home of heart failure. The excitement of a two hours' ride, part of which was at a speed of 60 miles an hour, proved too much for his weakened heart and brought on an attack which proved fatal. Vroom was a Civil War veteran and the possessor of six medals awarded for conspicious bravery on the battlefield.

A Superfine Confection for Those Who Want the Best

FOS-REZ-O CHOCOLATES

"THEY MELT IN YOUR MOUTH."

These rich, high class bon-bons are deliciously nutritious, exquisitely flavored and chemically pure. FOS-REZ-O CHOCOLATES were made in response to a demand by discriminating people for "something better." They are incomparably superior to all other chocolates sold in America today.

A TRIAL WILL CONVINCE YOU.
Sold at 75 cents per pound.

449 South Broadway —FOSGATE & REES

Agents for "Garland" Stoves and Ranges

Fredericks PICTURE FRAMES

A Clean-Up Sale of Rugs At Sacrifice Prices

Sensational price-cutting on high class floor coverings. Splendid qualities, things you depend upon for years and years of wear. Many of the offerings are odd rugs, such as would make it difficult for to match in sets. Our object in this sale is CLEARANCE, NOT profit. Hence these very generous, bona-fide reductions.

Fiber Rugs

In a variety of sizes and qualities, suitable for many parts of the home, where hard and continuous wear comes.

$1.75 Fiber Rugs $1.35

30x60 inches, in a variety of bold colorings.

$2.50 Fiber Rugs $1.95

Pretty rag-rug effects; splendid colorings.

Strong Cocoa Fiber Rugs

Genuine imported German Cocoa Fiber Rugs, with practically no wear out to them.

$4.00 3x6 Rug, $3.15

$17.50 7.6x10.6 Rug, $12.95

$20.00 8.3x10.6 Rug, $14.75

$24.00 9x12 ft. Rug, $19.75

$35 Wilton Rugs $28.75

Fine grade French Wilton, 8-3x10-6, choice colorings, in discontinued patterns, hence the very low price, $28.75.

$50.00 French Wilton $41.25

8-3x10-6. Richest of designs and colors.

$55.00 Worsted Rugs $43.50

Beautiful rugs that will wear for years and look well. 9x12, very high grade, a finer rug than a Wilton and just as cheap at this price.

$15 Tapestry Brussels Rug, $12.65

Size 9x12 feet, in comprehensive variety of colors and designs.

Richest Possible Conception in Imported Carpetings

One-piece seamless Axminsters all hand-tied

$55.00, 8.3x11.6 Rug ... $46.50
$65.00, 8.3x12.6 Rug ... $55.00
$85.00, 9.3x12.6 Rug ... $72.50
$183.00 11.6x13.6 Rug ... $156.00
$300 Genuine hand-tufted Rugs, some with seamless centers, in floral patterns, each ... $210.00
$27.00 Body Brussels Rugs ... $21.75
9x15 feet, Tapestry Brussels Rugs, in rich colorings and designs, in terms from ... $12.50
$12.50, room size, 9x12 feet, RAG rugs ... $8.75
$17.50 9x12 feet, Wilton rich designs ... $14.75

American Oriental Rugs

$2.50, size 27x54 inches ... $1.95
$5.00, size 36x72 inches ... $3.75

Investigate Our Charge Account and Credit System

LOS ANGELES FURNITURE CO.
220-224 SO. SPRING ST.

Use Good Judgment

Buy WHITLEY DIAMONDS

Before you buy a diamond, be SURE you are absolutely right in the selection of a store—then you can buy with perfect confidence, knowing that you'll get full, honest value for your money. For nearly a quarter of a century this house has maintained its position in diamond leadership—has held the confidence of the diamond-buying public of the Southwest. No matter what your requirements in diamonds may be—a $50 stone or a set of $10,000 gems—there is one house in Los Angeles that can give you utmost satisfaction. Ask your friends. Ask almost anybody.

High Class Jewelry Repairing
Our repairing department is equipped to meet every requirement. Neatness and skill characterize every piece of work. Prices consistent with high-grade service.

The Whitley Jewelry Co.
347 South Broadway
"The Store With the White Marble Front"
HEAR THE CHIMES
J. Jepsen, Pres. Clem S. Glass, Vice-Pres. C. T. Dunsmoor, Sec.

TODAY IS THE LAST DA

You can buy
HOME BUILDERS OF LOS ANGEL
(Incorporated 1905)
Stock at 95c a Share

Thursday, Sept. 1st, the price goes to $1 a share. Remember old original Home Builders of Los Angeles—the one 1905—the one that has been paying dividends since 190 pays you 3 per cent quarterly now. Better see about

OFFICE OPEN TONIGHT UNTIL EIGHT O'CLOCK

Home Builders of Lo
342, 343, 344 Dougla

icks PICTURE FRAMING Done in Ma... Artistic Manner

le of Rugs Prices

Splendid qualities. Rugs you ca... offerings are odd rugs, such a... t in this sale is CLEARANCE... uctions.

.75 ilton, gs, in hence 5. 41.25 esigns

Richest Possible Combinatio... in Imported German Rugs

One-piece, extra heavy p... all hand-tied.

$55.00, 8.3x11.6 Rug.....$4... $85.00, 8.3x11.6 Rug.....$6... $65.00, 9.1x12.1 Rug.....$4... $185.00 11.6x14.3 Rug...$12...

$300 Genuine Austrian tufted Rugs, only two in patterns, each.....$165.0...

$27.50 Body Brussels Rugs $21.75

9x12 feet. Five splendid terms from which to ... brown, red, green, etc.

$12.50, room size, 9x12 feet, RAG RUGS....$9.7...

$17.50 9x12 feet RAG RUGS in rich designs.....$14.5...

American Oriental Rugs

$2.50, size 27x36 inches...

$5.00, size 3x6 feet, for...

ELES URE CO. RING ST

gment TLEY NDS

SURE you are ab... a store—then you knowing that you'll noney. For nearly has maintained its has held the con... ublic of the South... equirements in dia... a set of $10,000 Angeles that can Ask your friends.

ey Jewelry Co. th Broadway e White Marble Front" THE CHIMES

Clem S. Glass, Vice-Pres. Dunsmoor, Sec.

SHUT OUT.

ER BOARD N'T EXTEND.

Not Dedicated to Be ...rved of Supply.

...ions Must Comply ...h Regulations.

...rney's Opinion Bears ...Private Titles.

...visions that retain private ...ets are to be denied city ...ling to a resolution adopt... ...er board at its last meet... ...ich was reported to the City ...urday.

...was taken on the advice ...ney Shenk, who passed on ... Thirty-ninth street and ...se, made by the Los An... ...d Savings Bank, and its ...servations as to streets ...ls of the municipality in ...

...told the story of this tract ...ago when the City Engi... ...found that a new process ...nted to circumvent the ...e Board of Public Works ...d streets. Since then, the ...en in the hands of the ..., Inspector Humphreys, of ...partment, and Shenk.

...n adopted by the Wa... ...:

...shall not extend city wa... ...pipes into, upon or over ...r subdivisions, excepting ...g streets and alleys duly ...y dedicated to the public ...r upon and along rights ...have been duly acquired ...r the purpose of the con... ...business of the water de...

..., but Shenk advised the ...no right to enter any ...not dedicated properly or ...sement, accepted by the ...has been made. By this ...brings the tract street ...the City Council in ...as the latter must approve ... dedicating public ...has no control over private ...

...CONTROVERSY.

..., Shenk thus discusses ...that may be done by the ...owning streets, as was ...e owners of the tract ...

...other phase of this mat... ...desire to call to your at... ...Shenk. "For some ...controversy has existed be... ...and certain real estate ...operators with reference ...ment of streets in newly-...

...ed, the city had experi... ...difficulty and expense by ...lack of proper regula... ...with the laying out ...nt of streets in new ...estate operators and pro... ...accustomed to lay out and ...streets in accordance ...desires and in many in... ...sufficient width and of in... ...ment material and con...

...is a lack of uniformity ...of streets in the city, and ...to the city in repairing ...improvements so as to ...up to the standard fixed ...generally. With many ...ances of the necessity ...on the subject, the City ...an ordinance to the ...map offering for dedica... ...public streets and alleys ...should be approved un... ...ts and alleys, if im... ...should be improved ac... ...same general specifica... ...ed for the improvement ...ents in the city. Neces... ...instances, and perhaps ...ances, these regulations ...permanent and more ex... ...improvements in new ...fore the regulation went ...the necessity and bene... ...such a regulation have ...ome to me, cannot be ...attacked.

...to evade these regula... ...thwart the city in their ...presented by this map ...I believe that we here ...attempt on the part ...er and subdivider to ...ements of the law with ...improvement of streets ...No streets or alleys are ...ation or shown upon ...map, and consequently ...val was not required ...tion.

...HARM DONE.

...ent on the map, private ...ed for the benefit of lot ...attempt is made to put ...purchaser in position to ...ges of city water, ...and other privileges when ...and subdivider has de... ...ed to thwart the city ...regulation and improve... ...ents. I say 'innocent ...for the reason that I have ...ated map of this tract ...purports to be a copy ...map and which is un... ...when showing pros... ...the lots in the tract. ...map does not corre... ...is not a copy of the re... On the contrary, the ...has streets delineated ...with the streets shown ...would not take the pre... ...mine the recorded map. ...dilemma when he ap... ...permit, for a house ...advantages, but it is ...The evil of such prac... ...annoyance and ...sers of lots need only ...

CUCAMONGA.

...Aug. 30.—The Mission ...company has nearly com... ...which is one of the ...ate, at a cost of about ...commence crushing ...days, having bought ...wine variety in this ...per ton.

...sident of the corpora... ...considerable credit for ...grapes. Some of the ...even state a price, ...made a much lower

...Co., at It Again!

...grade, piano—standard ...tone. New pianos $1 a ...Come quick. Bartlett ...Music Co., 332 S. Hill.

...Station hats $2.45, at ...the large ad. on page

Buried Treasure.

BY O. HENRY.

THERE are many kinds of fools. Now, will everybody please sit still until they are called upon specifically to rise?

I have been every kind of fool except one. I had expended my patrimony, pretended my matrimony, played poker, lawn-tennis, and bucket-shops—parted soon with my money in many ways. But there remained one role of the wearer of cap and bells that I had not played. That was the seeker after buried treasure. To few does the delectable furor come. But of all the would-be followers in the hoof prints of King Midas none has found a pursuit so rich in pleasurable promise.

But, going back from my theme a while—as lame pens must do—I was a fool of the sentimental sort. I saw May Martha Mangum, and was hers. She was eighteen, the color of the white ivory keys of a new piano, beautiful, and possessed of the exquisite solemnity and pathetic witchery of an unsophisticated angel doomed to live in a small, dull, Texas prairie town. She had a spirit and charm that could have enabled her to pluck rubies like raspberries from the crown of Belgium or any other sporty kingdom, but she did not know it, and I did not paint the picture for her.

You see, I wanted May Martha Mangum for to have and to hold. I wanted her to abide with me, and put my slippers and pipe away every day in places where they cannot be found of evenings.

May Martha's father was a man hidden behind whiskers and spectacles. He lived for bugs and butterflies and all insects that fly or crawl or buzz or get down your back or in the butter. He was an etymologist, or words to that effect. He spent his life seining the air for flying fish of the June-bug order, and then sticking pins through 'em and calling 'em names.

He and May Martha were the whole family. He prized her highly as a fine specimen of the racibus humanus because she saw that he had food at times, and put his clothes on right side before, and kept his alcohol bottles filled. Scientists, they say, are apt to be absent minded.

There was another besides myself who thought May Martha Mangum one to be desired. That was Goodloe Banks, a young man just home from college. He had all the attainments to be found in books—Latin, Greek, philosophy and especially the higher branches of mathematics and logic.

If it hadn't been for his habit of pouring out this information and learning on every one that he addressed I'd have liked him pretty well. But, even as it was, he and I were, you would have thought, great pals.

We got together every time we could because each of us wanted to pump the other for whatever straws we could find which way the wind blew from the heart of May Martha Mangum—rather a mixed metaphor; Goodloe Banks would never have been guilty of that. That is the way of rivals.

You might say that Goodloe ran to books, manners, culture, rowing, intellect and clothes. I would have put you in mind more of baseball and Friday-night debating societies—by way of culture—and maybe of a good horseback rider.

But, in our talks together and in our visits and conversation with May Martha, neither Goodloe Banks nor I could find out which one of us she preferred. May Martha was a natural-born noncommittal; and knew in her cradle how to keep people guessing.

As I said, old man Mangum was absent-minded. After a long time he found out one day—a little butterfly must have told him—that two young men were trying to throw a net over the head of the young person, a daughter, or some such technical appendage, who looked after his comforts.

I never knew scientists could rise to such occasions. Old Mangum orally labeled and classified Goodloe and myself easily among the lowest orders of the vertebrates; and in English, too, without going any further into Latin than the simple references to Orgetorix, Rex Helvetti—which is as far as I ever went myself. And he told us that if he ever caught us around his home again he would add us to his collection.

Goodloe Banks and I remained away five days, expecting the storm to subside. When we dared to call at the house again May Martha Mangum and her father were gone. Gone! The house they had rented was closed. Their little store of goods and chattels was gone also.

And not a word of farewell to either of us from May Martha—not a white, fluttering note pinned to the hawthorn bush; not a chalk mark on the gate post nor a postcard in the postoffice to give us a clue.

For two months Goodloe Banks and I—separately—tried every scheme we could think of to track the runaways. We used our friendship and influence with the ticket agent, with livery stable men, railroad conductors, and our one lone, lorn constable, but without results.

Then we became better friends and worse enemies than ever. We forgathered in the back room of Snyder's saloon every afternoon after work, and played dominoes, and laid conversational traps to find out from each other if anything had been discovered. That is the way of rivals.

Now, Goodloe Banks had a sarcastic way of displaying his own learning and putting me in the class that was reading "Poor Jane Ray, her bird is dead, she cannot play." Well, I rather liked Goodloe, and I had a contempt for his college learning, and I was always regarded as good-natured, so I kept my temper. And I was trying to find out if he knew anything about May Martha, so I endured his society.

In talking things over one afternoon he said to me:

"Suppose you do find her, Ed, whereby would you profit? Miss Mangum has a mind. Perhaps it is yet uncultured, but she is destined for higher things than you could give her. I have talked with no one who seemed to appreciate more the enchantment of the ancient poets and writers and the modern cults that have assimilated and expended their philosophy of life. Don't you think you are wasting your time looking for her?"

"My idea," said I, "of a happy home is an eight-room house in a grove of live oaks by the side of a charco on a Texas prairie. A piano," I went on, "with an automatic player in the sitting room, 3000 head of cattle under fence for a starter, a buckboard and ponies always hitched at a post for 'the missus'—and May Martha Mangum to spend the profits of the ranch as she pleases, and to abide with me, and put my slippers and pipe away every day in places where they cannot be found of evenings. That," said I, "is what is to be—and a fig, a dried, Smyrna, dago-stand fig for your curriculums, cults and philosophy."

"She is meant for higher things," repeated Goodloe Banks.

"Whatever she is meant for," I answered, "just now she is out of pocket. And I shall find her as soon as I can without aid of the colleges."

"The game is blocked," said Goodloe, putting down a domino; and we had the beer.

Shortly after that a young farmer whom I knew came into town and brought me a folded blue paper. He said his grandfather had just died. I concealed a tear; and he went on to say that the old man had jealously guarded this paper for twenty years. He left it to his family as part of his estate, the rest of which consisted of two mules and a hypotenuse of nonarable land.

The sheet of paper was of the old blue kind used during the rebellion of the abolitionists against the secessionists. It was dated June 14, 1863; and it described the hiding place of ten burro-loads of gold and silver coin valued at $5,0,000. Old Rundle—grandfather of his grandson, Sam—was given the information by a Spanish priest who was in on the treasure burying—and who died many years before—no, afterward—in old Rundle's house. Old Rundle wrote it down from dictation.

"Why didn't your father look this up?" I asked young Rundle.

"He went blind before he could do so," he replied.

"Why didn't you hunt for it yourself?" I asked.

"Well, said he, "I've only known about the paper for ten years. First, there was the spring plowin' to do, and then choppin' weeds out of the corn; and then come takin' fodder; and mighty soon winter was on us. It seemed to run along that way year after year."

That sounded perfectly reasonable to me, so I took it up with young Lee Rundle at once.

The directions on the paper were simple. The whole burro cavalcade, laden with the treasure, started from an old Spanish mission in Dolores county. They traveled due south by the compass until they reached the Alamito River. They forded this, and buried the treasure on the top of a little mountain shaped like a packsaddle standing in a row between two higher ones. A heap of stones marked the place of the buried treasure. All the party except the Spanish priest were killed by Indians a few days later. The secret was a monopoly. It looked good to me.

Lee Rundle suggested that we rig out a camping outfit, hire a surveyor to run out the line from the Spanish mission, and then spend the $300,000 seeing the sights in Fort Worth. But without being highly educated, I knew a way to save time and expense.

We went to the State Land Office, and had a practical, what they call a "working sketch," made of all the surveys of land from the old mission to the Alamito River. On this map I drew a line due southward to the river. The length of lines of each survey and section of land was accurately given on the sketch. By these we found the point on the river and had a "connection" made with it, and an important, well-identified corner of the Los Animos five-league survey—a grant made by King Philip of Spain.

By doing this we did not need to have the line run out by a surveyor. It was a great saving of expense and time.

So Lee Rundle and I fitted out a two-horse wagon team with all the accessories, and drove a hundred and forty-nine miles to Chico, the nearest town to the point we wished to reach. There we picked up a deputy County Surveyor. He found the corner of the Los Animos survey for us, ran out the five thousand seven hundred and twenty varas west that our sketch called for, laid a stone on the spot, had coffee and bacon, and caught the mail stage back to Chico.

I was pretty sure we would get that $300,000. Lee Rundle's was to be only one-third, because I was paying all the expenses. With that $200,000 I knew I could find May Martha Mangum if she was on earth. And with it I could flutter the butterflies in old man Mangum's dove-cot, too. If I could find that treasure!

But Lee and I established camp. Across the river were a dozen little mountains densely covered by cedar-brakes, but not one shaped like a packsaddle. That did not deter us. Appearances are deceptive. A pack-saddle, like beauty, may exist only in the eye of the beholder.

I and the grandson of the treasure examined those cedar-covered hills with the care of a lady hunting for a wicked flea. We explored every side, top, circumference, mean elevation, angle, slope and concavity of every one for two miles up and down the river. We spent four days doing so. Then we ditched up the roan and the dun and hauled the remains of the coffee and bacon the 149 miles back to Concho City.

Lee Rundle chewed much tobacco on the return trip. I was busy driving because I was in a hurry.

As shortly as could be after our empty return Goodloe Banks and I foregathered in the back room of Snyder's saloon to play dominoes and fish for information. I told Goodloe about my expedition after the buried treasure.

"If I could have found that three hundred thousand dollars," I said to him, "I could have scoured and sifted the face of the earth to find May Martha Mangum."

"She is meant for higher things," said Goodloe. "I shall find her myself. But tell me how you went about discovering the spot where this unearthed increment was imprudently buried."

I told him in the smallest detail. I showed it in the draftsman's sketch with the distances marked plainly upon it.

After glancing over it in a masterly way, he leaned back in his chair and bestowed upon me an explosion of sardonic, superior, collegiate laughter.

"Well, you are a fool, Jim," he said, when he could speak.

"It's your play," I said patiently, fingering my double-six.

"Twenty," said Goodloe, making two crosses on the table with his chalk.

"Why am I a fool?" I asked. "Buried treasure has been found before in many places."

"Because," said he, "in calculating the point on the river where your line would strike, you neglected to allow for the variation. The variation there would be nine degrees west. Let me have your pencil."

Goodloe Banks figured rapidly on the back of an envelope.

"The distance, from north to south, of the line run from the Spanish mission," said he, "is exactly 22 miles. It was run by a pocket compass, according to your story. Allowing for the variation, the point on the Alamito River where you should have searched for your treasure is exactly six miles and 945 varas farther west than the place you hit upon. Oh, what a fool you are, Jim!"

"What is the variation that you speak of?" I asked. "I thought figures never lied."

"The variation of the magnetic compass," said Goodloe, "from the true meridian."

He smiled in his superior way; and then I saw come out in his face the singular, eager, consuming cupidity of the seeker after buried treasure.

"Sometimes," he said, with the air of the oracle, "these old traditions of hidden money are not without foundation. Suppose you let me look over that paper describing the location. Perhaps together we might ——"

The result was that Goodloe Banks and I, rivals in love, became companions in adventure. We went to Chico by stage fro mHuntersburg, the nearest railroad town. In Chico we hired a team drawing a covered spring wa...

I pointed with my spoon across the river to a small, mountain shaped like a pack saddle.

"I am going to search that mountain," I went on, "for the treasure. Decide now whether you are in it or not. If you wish to let a water mark or a variation shake your soul, you are no true adventurer. Decide."

A while cloud of dust began to rise far down the river road. It was the mail wagon from Hesperus to Chico. Goodloe flagged it.

"I am done with the swindle," said he, souriy. "No one but a fool would pay any attention to that paper now. Well, you always were a fool, Jim. I leave you to your fate."

He gathered his personal traps, climbed into the mail wagon, adjusted his glasses nervously, and flew away in a cloud of dust.

After I had washed the dishes and staked the horses on new grass, I crossed the shallow river and made my way slowly through the cedar-brakes up to the top of the hill shaped like a pack-saddle.

It was a wonderful June day. Never in my life had I seen so many birds, so many butterflies, dragon-flies, grasshoppers and such winged and stinged beasts of the air and fields.

I investigated the hill shaped like a pack-saddle from base to summit. I found an absolute absence of signs relating to buried treasure. There was no pile of stones, no ancient blazes on the trees, none of the evidences of the $200,000, as set forth in the document of old man Rundle.

I came down the hill in the cool of the afternoon. Suddenly, out of the cedar-brake, I stepped into a beautiful green valley, where a tributary small stream ran into the Alamito River.

And there I was startled to see what I took to be a wild man, with unkempt beard and ragged hair, pursuing a giant butterfly with brilliant wings.

"Perhaps he is an escaped madman," I thought; and wondered how he had strayed so far from seats of education and learning.

And then I took a few more steps and saw a vine-covered cottage near the small stream. And, in a little, grassy glade, I saw May Martha Mangum picking wild flowers.

She straightened up and looked at me. For the first time since I knew her I saw her face—which was the color of the white keys on a new piano—turn pink. I walked toward her without a word. She let the gathered flowers trickle slowly from her hand to the grass.

"I knew you would come, Jim," she said, clearly. "Father wouldn't let me write, but I knew you would come."

What followed you may guess—there was my wagon and team just across the river.

I've often wondered what good too much education is to a man if he can't use it for himself. If all the benefits of it are to go to others, where does it come in?

For, May Martha Mangum abides with me. There is an eight-room house in a live oak grove, and a piano with an automatic player, and a good start toward the 3000 head of cattle is under fence.

And when I ride home at night my pipe and slippers are put away in places where they cannot be found.

But, who cares for that—who cares—who cares?

[Copyright by F. L. Nelson.]

Real estate in Chicago increased in value $50,000,000 during the last year, according to figures given out by the Chicago Board of Review. The assessed valuation for 1910, as fixed by the Board of Review, is $648,626,353, representing an actual valuation of $1,945,-909,067.

Bullock's

Bargain Basement — Broadway at Seventh — Bargain Basement

A Great Sale of Men's & Women's Footwear Today: 1750 Pair $2

—1500 pair of most desirable boots, oxfords and pumps for women in all leathers, patent colt and dull calf skin, shoes for dress wear in patent colt and some colored suede slippers included. Button or lace and strap effects.

—Not a few pair, not a few styles—but 1500 pair of shoes for women in a complete range of sizes—

—Shoes that would in a regular way have been selling for $2.50, $3.00 and $3.50 pair.

—All in a great sale at one rock-bottom price today, $2.00 pair.

—250 pairs of men's shoes and oxfords are included some of the best values in the entire sale—

—250 pairs of men's shoes and oxfords in all good wearing leathers—broken lots, some $3.50 shoes—all in this sale, $2.00 pair.

Shoes for Boys, Exceptional Value $1.49

—Splendid shoes for school. Strongly made of good quality calf skin—sizes 13 to 5½—$1.49 pair.

Shoes for Girls' School Wear... $1.49

—Made of dongola kid with extension soles. Button and lace styles. Size 11½ to 2—$1.49 pair.

You Can Save On Notions

—in Bullock's Bargain Basement.

—Here are a few items—typical of the many saving opportunities here for you.

—Envelopes, business size, 5c package.
—Hair Brushes—Good bristles, 35c each.
—Macy Hooks and Eyes—2½c tube.
—Tubular Shoe Laces, 1c pair
—Corset Clasps, 4 and 5-hook, 5c each.
—Ink Tablets, 4c each.
—Collar Buttons—12 on a card, 2½c card.
—Shirt Markers, 7c each.

Boys' Knicker Suits
—Sturdy double-breasted suits in fancy grays, browns and greens.. $1.98

Boys' Blouse Waists
—Splendid garments in chambrays, madras and gingham. Big values... 23c

Women's Stockings
Excellent cotton stockings, in plain and fancy shades. Regular 25c values..... 12½c

Men's Underwear
—Long and short sleeve shirts, and double seat drawers. Sizes up to No. 47..... 25c

Men's Silk Ties
—4-in-hand styles of wash materials—Reversible—big shade variety..... 19c

Men's Suspenders
—Light and plain shades, kid fasteners and no tarnish clasps—exceptional at..... 23c

Patent Leather Belts
—Fancy effects in good widths—belts that are priced 'way under worth.... 25c

Heavy Canvas Gloves
—Made of extra heavy canvas, strongly sewed and come in large sizes. Pair..... 5c

NORTHERN PACIFIC — YELLOWSTONE PARK LINE

LOW RATES—Let us tell about them.

Take the Scenic Highway When You Go East

It Costs No More

Choice of five daily through electric-lighted trains landing you without change in Minneapolis, St. Paul, Duluth, Chicago or St. Louis.

G. W. McCASKEY, Gen'l Agent, 531 S. Spring St., Los Angeles.

T. K. STATELER, Gen'l Agent, 685 Market Street, San Francisco.

CANADIAN PACIFIC RAILWAY

LOW ROUND TRIP RATES TO ALL EASTERN CITIES

During the Summer Months, with Stop-over privileges

CANADIAN PACIFIC RAILWAY

Six Hundred Miles of Unsurpassed Scenery through the CANADIAN ROCKY MOUNTAINS

CALL OR WRITE FOR RATES AND INFORMATION

A. A. POLHAMUS, General Agent Passenger Department, 600 S. Spring St., LOS ANGELES

Schools and Colleges.

Leader Since 1884.

The ISAACS-Woodbury Business College

Fifth floor Hamburger Building. 100 feet above street-noise and dust. Now in full progress—day and evening. Enter any time. F1850, Main 2305. EDWARD KING ISAACS, President.

SHORT-HAND From Dictation In Ten Days

No shaded letters. Only twenty word signs. Study Telegraphy, Shorthand and Typewriting at the official S. P. School and pay entire tuition fee after placed in a good position. Private lessons at Branch office, 500½ South Broadway. Pacific Coast Schools of Railroading, 542 Central ave. Main 1878. Branches everywhere.

Go to Morro

Today for DIAMONDS. Open Saturday evenings.

Morro Jeweler and Silversmith 400 Broadway, Cor. 4th

GENEROUS CREDIT

ON FURNITURE, CARPETS, ETC.

LYON—McKINNEY—SMITH CO.

648-652 BROADWAY

Opposite Bullock's at Seventh

Interest Computed Monthly on Savings Accounts

EQUITABLE SAVINGS BANK

FIRST AND SPRING STS.

Brownsberger Commercial College

953-5-7 West Seventh. Both Phones. Jos. W. H. Camp, M.D., Secretary and Manager. Fall term now in progress. Day and night classes.

Urban MILITARY ACADEMY

Corner Ninth and Beacon.

Boarding and Day School. Thorough school. Delightful home. Home 52647.

Los Angeles School of Art & Design

INC. EST. 1887

Julian Academy, (Paris) Free Scholarships. 6th and Alvarado sts. L. E. Macleod, Dir.

Kennard's Polytechnic Business College

1029 So. Grand Ave.

Most select and thorough. Low rates.

MARLBOROUGH Preparatory School

636 West Adams Street

Between Chester Place and Figueroa St. Conveyance with teacher will be provided when necessary.

FOR GIRLS UNDER FOURTEEN. Careful home training, constant advancement, irrespective of grade limit. Physical development a specialty. Grounds adapted to freedom of outdoor life. Telephones—West 2316 and 22309.

MISS LINDLEY, Principal.

Marlborough School for Girls

865 West 23rd Street

Fall term begins Sept. 27th. Certificate admits to colleges. Pupils under 14 not received.

Reference from school last attended absolutely necessary if applicant is unknown to the principals.

Monthly lectures in French, with stereopticon, by Mons. Jacquard Auclair of the French Alliance.

Catalogues sent on application.

Miss Willshire will be at school after Sept. 14th every afternoon from 2 to 4.

MRS. GEORGE A. CARWELL, Principal. MISS GRACE WILTSHIRE, Associate Principal.

L. A. Military Academy HUNTINGTON DRIVE

16th year begins September 20th. Boys received at any time. 40-acre Campus, new buildings, large gymnasium. College preparatory and business courses. Just the school. Investigation invited. Walter J. Bailey, A.M., Principal. Phones: 31411; East 450.

Miss Abell's School, Individual Instruction

1134 So. Alvarado

All grades.

Pupils may enter at any time. Margaret E. Abell, Principal. Phone 52057.

HARVARD SCHOOL (Military.)

Western Ave. Boarding and day pupils. 10-acre athletic field. Manual training shops. Detailed U. S. army officer. Men teachers. Fall term begins September 19. Write for illustrated catalogue. Tel. 72147. Grenville C. Emery, Litt. D., Head Master.

CALIFORNIA SCHOOL

Boarding and Day. For boys. Open 48 year. Military drill, athletic field, etc. 1948-52 Lovelace Ave. S. WILLIAM...

Von Stein Academy of Music

(6th year.)

LARGEST AND FOREMOST SCHOOL OF MUSIC ON THE PACIFIC COAST.

Low Summer Rates for Piano Students

Special Price Reduction to students of Violin and Voice during July and August.

FREE STUDY of Harmony, Composition, Ensemble playing, Orchestral works, History of Music, etc., in Academic Course.

Beginning Monday, Aug. 22, 1910, our regular students will be furnished with all music necessary for study WITHOUT COST and WITHOUT increasing our present tuition rates (music remains students' property.)

Information and Catalogue on request. Fifteenth Street and Grand ave., Los Angeles, Cal. Broadway 2922; Home 23721.

Branch Studies at 154 W. 43rd street, 717 W. Ave. 55, El Monte, Cal., Alhambra, Cal.

Girls' Collegiate School

CASA DE ROSAS

Adams and Hoover streets. Reopens September 29th.

Upper School

Preparatory, Academic, Post-graduate courses. Certificate admits to college. Special Work in Art, Music, Domestic Science, Gymnasium. Limited number of resident pupils.

MISS PARSONS and MISS DENNEN, Principals. Telephones 2c256; West 717.

Lower School

For girls under 14 years of age. Kindergarten, Primary, Preparatory Classes. Carriage sent if requested. Resident pupils limited to twelve. A thorough school and delightful home.

Interviews in morning, or by appointment with Principals, MISS THOMAS and MISS MOORHOUSE. Telephone 52237 W. 4532. 949 W. Adams.

Cumnock School of Expression

Mrs. Merrill Moore Girls, Director. 17th Year Opens Sept. 28.

Boarding and Day School for Girls. EXPRESSION COURSE—For general culture or teaching—including Oral Written Expression, Literature, Dramatics, Voice Culture, Physical Training. Private lessons given all pupils. NORMAL COURSE IN PHYSICAL EDUCATION. Catalogues on application.

Academy and Junior School

COLLEGE PREPARATORY and GENERAL COURSES. Music and Art. Junior School for girls under fourteen. Strong faculty, high ideals, individual attention. Outdoor life and gymnastics. Basket-ball, tennis, horseback riding. Send for new catalogues. 1508 South Figueroa Street.

Miss Wing's School

Day and Boarding School for Girls

Boarding capacity limited to twenty. Best training. All departments, from Kindergarten to college. Prepares for Women's Colleges and State Universities. High standard of scholarship; music, art, domestic science, athletics. Normal and college trained teachers throughout. Send for new illustrated catalogue. Home 53144; West 5844.

Miss De Laguna and Miss Vance's School

The Westlake School for Girls

616 SO. ALVARADO.

Residence and day school. Fall term opens September 20th. Advanced courses in English, French, German and Italian. Accredited to Berkeley, Stanford and eastern colleges. Tennis, rowing and horseback riding. Affiliated Paris School.

Catalogue sent upon request.

MISS ALLEN'S SCHOOL

For Nervous and Backward Children. Fifteenth Year Opens Sept. 8th. 1336 Constance St. LOS ANGELES CALIFORNIA

PAGE MILITARY ACADAMY 137 WEST ADAMS ST

Largest Military School on the Pacific Coast exclusively for young boys. Rates reasonable. Illustrated Catalog. Home Phone 21203.

PAGE SEMINARY—Corner W. Adams and Grand Ave., provides the same ample facilities for the instruction and care of girls that the Page Military Academy does for boys. Home Phone 21202. Sunset South 3539.

The Orton School

An English and Classical School for Girls. 130-140 South Euclid Ave., Pasadena. Day and boarding. Accredited to colleges. Paris branch. Art, music; outdoor study. Reopens for twenty-first year Sept. 28th. Home 696. ANNA B. ORTON, Prin.

Throop Academy

PASADENA, CALIFORNIA.

A polytechnic high school. Fine shop equipment. Small classes. New bungalow dormitory. For full particulars address the principal.

NORMAL CLASS IN THE DUNNING SYSTEM OF MUSIC

Endorsed by Leschetizsky, Scharwenka, De Pachmann, Gabrilowitsch, Nordica and others.

For particulars and date of class address MISS GERTRUDE PAINE, authorized teacher of teachers, Redlands, Cal.

HollyWood School For Girls

Hollywood Boulevard and Wilcox.

Boarding and Day School. Primary, Intermediate, College Preparatory and general courses. Music, Art, Domestic Science. This School offers a practical training, seeks the highest individual attainment in health, efficiency and character.

Out-door study and physical training. Sleeping porches. SOPHIE SHEPARD HOGAN, Principal. Telephone 24196; West 2443.

Maryland School

720 BEACON STREET.

Day and Boarding. All Departments. Domestic Science, Art, Music, Handicraft, Athletics, Individual instruction. Fall term opens September 21. Office hours during August, 9 to 12.

Home 52388; Main 389.

FRANCES A. BARR, Principal.

HEALD'S

Business College, Northeast corner Eighth and Hill streets. F1100; Main 311. SEND FOR FULL INFORMATION.

The ISAACS-Woodbury Business College

Fifth floor Hamburger Bldg. 100 feet above street-noise and dust. Now in full progress—day and evening. F1850, Main 2305. Edward King Isaacs, Pres.

YALE SCHOOL

T. C. Allan, B.A. (Yale) Head Master. Boarding and Day School for Young Men and Boys. Fits for any college. Fine Gymnasium. Summer Session and Camps. Illustrated Catalogue. Main 6328. 518 ...

NEARING THE GOAL.

FINAL DEAL IN RATE GAME.

Railroad Commissioners Are Hearing Evidence.

Santa Fe Makes Important Admissions.

San Francisco Fights Us to the Finish.

The final hearing of the San Joaquin Valley rate case before the Railroad Commission, in session in the Supreme Court rooms yesterday, developed into a free-for-all, catch-as-catch-can contest between the railroads, Los Angeles and San Francisco, with Stockton and Sacramento waiting to challenge the winner.

A new element entered the hearing when Kuster and Loeb, the Los Angeles attorneys, introduced the rates from Sacramento to Nevada points recently ordered by the Interstate Commerce Commission. The objections were violent and persistent, but the railroad commissioners ruled that they would hear the evidence.

The contention of San Francisco and the railroads all along has been that Los Angeles should pay a higher rate to San Joaquin Valley points because of the Tehachepi hill over which freight must be hauled from the south. The rates over the Sierra Nevadas, fixed by the Interstate Commerce Commission, are lower than those over the Tehachepi. Attorney Durbrow agreed to stipulate that the cost of the haul over the Tehachepi grade is but 50 per cent. of that over the Sierra Nevadas.

Attorney Durbrow and Attorney Clotworthy for the Santa Fé, tried to hurry the case along by stipulation. These stipulations brought Attorney Seth Mann and William R. Wheeler, representing the San Francisco jobbers, to their feet with a storm of protest. Between the cross-fires, F. P. Gregson, traffic manager for the Associated Jobbers of Los Angeles, and his attorneys had great difficulty in making any progress. It is probable this hearing will continue for several days.

Central Figures in Rate War Before Railroad Commissioners.

Seated is F. P. Gregson, traffic manager for the Associated Jobbers of Los Angeles and leader in the fight for equitable freight rates to the San Joaquin Valley. Standing is Edward Kuster, attorney of the association. Above is William R. Wheeler, traffic manager for the Merchants' Association of San Francisco, who is opposing a reduction of rates from this city.

LETTER RULED OUT.

At one time it seemed that Commissioners Irwin and Loveland were going over to the North, while Theodore Summerland was standing pat for Los Angeles. A letter from Attorney Camp of the Santa Fé, making certain admissions which materially strengthened the Los Angeles case, was introduced.

Objections were introduced on the ground that Mr. Camp and the railway officials who furnished the information, were not present for cross-examination. The commissioners ruled against the introduction of the letter, but Commissioner Summerland delivered a dissenting opinion from the bench, saying that the form of evidence was perfectly satisfactory to him. Later when the Sacramento eastbound rates were introduced, however, the other commissioners swung back into line and gave Los Angeles the benefit of any doubt there might have been.

The morning session was entirely consumed in an effort to discover what new impressions William R. Wheeler had gained in regard to San Francisco and Los Angeles rates. Mr. Wheeler went into the question of differentials between New York and Philadelphia, and Chicago and Milwaukee to show that the San Francisco differential is a fair one. When it came down to a cross-examination, he was very uncertain as to traffic conditions in the districts he had discussed.

Mr. Wheeler submitted the population figures of 1900 to show that the north has an advantage over the south in density and consequently in volume of traffic. He admitted that there might be a big volume of oil production that would have no relation to population. He also admitted that the census of ten years ago might be inaccurate in showing the present ratio.

"We are going to object," interposed Attorney Kuster, "to having the question of Los Angeles freight rates determined on any such evidence, that can give no relation as to rates, volume of traffic, density of population and the factors that govern rate making."

"It's very obvious," replied Mr. Wheeler, "that population has a bearing on rates."

"How about the population between New York and Philadelphia?" inquired Mr. Durbrow.

"Oh, it's undoubtedly much greater than in the San Joaquin Valley," said Mr. Wheeler.

Attorney Camp's letter tended to [illegible] all the evidence that has [illegible] the San Francisco

cost of maintenance and operation of the San Francisco division is greater than that of the division in which the Tehachepi hill is included. The effect would be to overcome any disadvantage which Los Angeles bears in rates because of this hill.

Attorney Mann thought the facts set forth in this letter were grotesque. To overcome his objections, the Los Angeles attorneys asked to have the letter received as an admission of allegations made by the complainants. To this objections were raised.

"The admissions are unintelligent," said Mr. Mann. "I defy any one to tell how the figures were obtained."

GREGSON EXPLAINS LETTER.

Mr. Gregson was placed on the stand to explain the statements in the letter. He told of his experience with the Santa Fé road as an employé, and said he was familiar with the operating expenses. He enumerated a score of reasons to show that the floor-level haul in the San Joaquin Valley is really one of the most expensive to the railroads.

On account of the soft character of the soil, it is difficult to build a firm roadbed, there is a scarcity of ballast, there are frequent floods to contend with, the grass grows in the tracks and extra section men are necessary. There are frequent towns in which the legal requirements upon the roads constitute an added burden. Altogether, he regarded it as cheaper to operate in some of the mountainous districts, and he was willing to testify that railway officials had found it so.

When the question of density and volume of traffic came up, Attorney Durbrow was ready to stipulate, for the sake of facilitating the case, that the traffic from Los Angeles to Bakersfield was equal to the traffic over the road for the same distance, 168 miles, south from San Francisco, although he did not believe it to be so. Attorney Kuster objected that he could not utilize a stipulation not based upon fact, and the case proceeded until the hour of 5 o'clock, in an effort to prove the points instead of accepting the stipulations.

SITUATION INVOLVED.

The situation is involved by this condition of affairs. Los Angeles insists that its rates to San Joaquin Valley points are unreasonably high and are particularly unjust because of a discrimination in favor of San Francisco.

San Francisco comes back with the argument that the Los Angeles rates are too low as compared with those of San Francisco, but does not object to the San Francisco rates in themselves. The railroads hold that the San Francisco rate is too low but that it is a forced and compelled rate because of water competition. They maintain that the Los Angeles rate is a reasonable and fair one, and that the apparent discrimination in favor of San Francisco, in the matter of distance, is overcome by other conditions which must be taken into consideration.

The session convenes this morning at 9 o'clock, and efforts will be made to [illegible] the taking of evidence today

BARNUM AND BAILEY.

The Greatest "Biggest" Show on Earth Still Making the Rounds and Will Be Here Soon.

Thirty-five advertising agents of the big Barnum and Bailey circus are in town announcing the fact that the "greatest show on earth" will come to Los Angeles and give two performances daily on Tuesday and Wednesday, September 20 and 21. The interest in its coming will be kept up by more than a hundred men, who will come here in the next three weeks in the interests of this big show.

The Barnum and Bailey management claim that their exhibition is this year, the largest that has ever been organized to travel. It requires eighty-five cars for its transportation from one place of exhibition to another and the performances are given under the largest tent ever constructed. There are 1280 people who are actually employed and 400 of these are from abroad. They are presenting many new and foreign acts and features that have not been seen in this country before. Besides including all the noted riders, gymnasts, aërialists and clowns that are really worth seeing, the Barnum and Bailey programme contains many novelty performances that are brand new this year. No circus would be complete without its "thriller" and Barnum and Bailey have theirs in a young Frenchman, named Desperado, who leaps from a pedestal in the top of the tent and alights upon his bare chest on a small curved skid, placed on the ground some eighty feet below.

The big menagerie is a most complete zoological display. Here are shown forty elephants and a troupe of these take an important part in the circus programme. A herd of these huge beasts have been taught to play upon musical instruments in actual time and tune. Not simply to make sounds upon the instruments, but to produce actual harmony, at the direction of their trainer. The big zoo also includes 100 cages of rare wild beasts and among them, every species that can possibly live in captivity. Here will also be found a whole family of giraffes, and this family is made most complete by the addition of a baby giraffe, born last January.

There will be a street parade on the first morning here and it is to be presented upon a larger and more elaborate scale than ever. It is three miles long.

AMERICAN BOY IMPROVING.

LONDON, Aug. 30.—The American Embassy is seeking a description which will fit the young American who was taken into custody after he had lost his memory and was able to tell but little concerning himself beyond that his name was John Drexel. The physicians who are observing him are of the opinion that he is improving mentally, and are hopeful his memory will be restored.

The House That Exposed The Puzzle Schemes.

The Bartlett Music Company is giving a receipt for double first payment. Pay $5, get receipt for $4; pay $10, get receipt for $10. Piano prices punctured. Terms paralyzed.

DESMOND'S

Corner Third & Spring Streets
DOUGLAS BUILDING

Men's Suits $14.75

$25.00 and $20.00 Values

All Sizes--Nothing Reserved

INCLUDED in this grand offer of Men's and Young Men's fine suits are hundreds of the new and popular club checks, glen plaids and herringbone weaves in tan and brown, also suits in neat gray mixed effects, made of the finest pure wool fabrics, all elegantly tailored by the world's greatest makers; none sell regularly for less than $22.50 and $25; many are heavy enough for early winter wear. We offer choice of the lot while they last, at $14.75

All Straw Hats at Half

We Want to Mention Especially the Other Big Bargains We're Now Offering in Men's and Young Men's Suits

ALL MEN'S AND YOUNG MEN'S SUITS formerly sold at $12 and $10, now $7.50

ALL MEN'S AND YOUNG MEN'S SUITS formerly sold at $18 and $15, now $9.75

ALL MEN'S & YOUNG MEN'S SUITS formerly sold at $25 and $20, now .. $14.75

ALL MEN'S AND YOUNG MEN'S SUITS formerly sold at $45, $40 and $35, now $25

1/3 Off ON ALL Full Dress Suits, Cravenette Rain Coats, Prince Alberts, Tuxedos, Auto Clothing, Dusters, Riding Breeches and Separate Trousers.

1/4 Off On Neckwear, Colored Hosiery, Bathing Suits, Panama Hats, Smoking Jackets, Fancy Vests, Traveling Bags, Trunks, Suit Cases, and Colored Shirt Lines from $2 to $6.

Our New Fall and Winter Dunlap Hats and Men's and Young Men's Suits and Overcoats Now on Sale

Budweiser—"Everywhere"

In every country—in every clime—North, South, East, West—on land or sea Wherever you go, you'll find Budweiser and always the same in quality taste and flavor—that's why its sales exceed all other bottled beers.

Bottled only at the
Anheuser-Busch Brewery
St. Louis, Mo. U. S. A.

F. A. HEIM, Distributor
Phones—Home No. A 3636.
Los Angeles, Cal.

KEEP COOL—KEEP HEALTHY

"BATHASWEET"

When tired, warm or run down, shake a little BATHASWEET in the tub when bathing. BATHASWEET softens and perfumes the water instantly. *25 baths in 25 cent can.*

IT'S WORTH A TRIAL

BATCHELLER IMPORTING CO., NEW YORK

5 YEARS ECLIPSE OF THE KNIGHTS

MATCHLESS VALUES IN MEN'S GOODS...

LOWMAN'S 191 So. SPRING

Drink Purity 5 Gallon

Phones Home L. A.

Maier's "Select" Beer

Benjamin Clothes

Fall Styles Now Shown

JAMES SMITH & CO.

CHICHES

CK NOT POLITICS

*eral in Ari-
y Taft.*

*e People as to
olution.*

*at Freaks in
ation.*

ICE OF THE TIMES.)
Aug. 27.—Gov.
at his home town
vacation from
arted for the Mo-
, joining a party
uded Postmaster-
Congressman
ames of the Terri-
committee and Hoval
hairman. It is ex-
ty will return in
that. Mr. Hitch-
uest of Delegate
hunting trip
Mountains.
hes to the visit of
to a report that
ly engage in the
ction of the dele-
ional convention,
however, that
not take any more
ction than to re-
been said already
also advised the
be very careful
of their constitu-
no freak legisla-
encroach upon
ould be a simple
of the people.

NCY BURNS.
Humboldt caused
to at least $75,000,
that of the Fran-
in its store build-
valued at about
here was the quan-
ist. It was stored
ther floors, in fire
hiding places in
structures. One of the
was $3500. Mrs.
a restaurant, lost
stored in a place
swing to the rapid
It is reported
already have po-
ablishment of a pos-
Humboldt.

has been charged in
is swearing posi-
man arrested at
implicated in a
Healey came
a stove for wear. The
residents were ar-
afternoon. Justice of the
, where they were
of the District At-
County, there being
them other than
himself. Healey
Parker by a mob
about fifty men,
in the vic-
considered de-
ents. The news-
into Bouse
story how he had
to telegraph
been compelled
Parker post-
of his paper that
him that day.
and has sought to
of the United
several branches
of his assailants.
He was manager
party cam-
election.

N DRUNKEN ROW.
Congress Junction,
murdered by
drunken row. Both
Chacon had a
He left a
Perez is in

Francisca Fe-
Durjoas, dy-
at the County
not been cap-

especially com-
Yavapai county
damage. A few
on the Verde
tore the sole
of a woman and
them on each
woman was little

have not risen
ank in the hills
overflowing and
time has en-
Grass already is
mien and sheep-
further loss.

LIGHTNING.
lightning been as
Arizona as this
deaths have been
widely different
noon a short dis-
logging camp on
rider was struck
He was in quar-
smallpox, housed
a friend named
volunteered to at-
that the light-
the open door-
no mark could be
or the tent poles.
near at hand, was
recovering from
time to beat out
communicated
patient's bed. It
that this one
only one known
the continuation

murder aged 22,
lightning sixty
The death of the
referred to a cin-

Apache-Mo-
ago, but fat-
Wednesday
with a frac-
allege that
been killed by
young Indian
they had seen
tepee about the
the girls were
acks and all the
in line for their
determined
something like
mean, but their
ent for an ar-
the Indians
suggestion and
an incumberance
borne with pa-
that he was 105
known to the
ty years and
ubious pioneer
the white men.
elatives were
battle on the

Mohave Indian living near Camp Verde, has just returned from Los Angeles under care of Indian Agent T. P. Gabbard. During her absence, for several weeks, she had been under Pasteur treatment for hydrophobia and finally was declared out of danger. She had been bitten by a hydrophobia skunk, but her coast visit was undertaken very much against her own will and despite the protests of her relatives. She submitted to treatment, however, willingly and now somewhat appreciates the narrow escape from an awful death.

Charles Smith is recovering in Mercy Hospital in Prescott from the bite of a rattlesnake inflicted Wednesday night as he was walking toward Kirkland from his work on the Santa Fé, Prescott & Phoenix Railroad. He received some help at Kirkland, and there was placed on the train for Prescott. On arrival here his condition was found very serious, but heroic treatment has proved successful and he is on the road to recovery.

At Maine, the railroad employés have petitioned headquarters to erect a high board fence along the railroad right of way fronting a certain saloon wherein the whiskey dispensed appears to be of unusual virulence. The section crew is kept busy herding drunken men off the main line track, and a half-dozen men or more have narrowly been saved from death by the vigilance of the railroad men.

It was reported that 150 men have been discharged from the western division of the Santa Fé system during the past week for drinking and loitering around saloons.

Last Wednesday Flagstaff was favored by a visit of two Pullman loads of scientists associated with the Astronomical and Astrophysical Society of America. Their stay was for the purpose of visiting the Lowell Observatory, where they were especially interested in photographs of Halley's comet and in the record of the observatory's great work in the observation of Mars.

BIG LION TRAPPED.

One of the largest mountain lions ever known in Northern Arizona was trapped near Flagstaff last week. It was twelve feet in length from tip to tip. It had been hunted for months by cattlemen whose saddle horses on the range had been killed by the lion to the number of at least a score.

The Arizona Power Company is to expend $100,000 in the building of a forty-mile wire from the Verde Valley to Prescott by way of Jerome, giving an alternative line into this city, and thus dispensing to some extent with the continued trouble from lightning that has been known this summer on the present line running over the hills from the southeast.

Mr. and Mrs. George Wood, for twenty years residents of Prescott, have left for Los Angeles, where they will make their permanent home. Mr. Wood has had large interests in mining, and is also heavily interested in city realty.

MEXICANS INDIGNANT.
BLAMED FOR ALL CRIMES.

(SPECIAL CORRESPONDENCE OF THE TIMES.)

BISBEE (Ariz.) Aug. 27.—A number of Mexican residents of Douglas have expressed in public print indignation over the common assumption that about all the crimes on the border are committed by members of their race. They complain that the estimation in which the American people hold the Mexican is not as high as it should be.

One point of the address is that the Mexicans spend their wages in the community where they live, while other foreigners almost invariably send the greater part of their earnings abroad.

It is said that the employés of the two Douglas smelters have just formed a political organization, and that demands in their interest are about to be placed before the various candidates for places in the Constitutional convention.

Gus Maddux, one of the foremen in the Calumet and Arizona smelter, was fatally injured by being crushed under the heavy wheels of a mud mill, in which was ground rock used to line the converters. Maddux was in the pit of the mill to oil some bearings when a helper started the machinery.

Loretto Carillo, a young Mexican child, has been sent to Los Angeles from her home at Huachuca Siding for Pasteur treatment. While sleeping, the child was bitten on the thumb by a skunk. Her mother on hearing the cries rushed into the room, grasped the skunk by the tail and threw it outside.

O. L. Edgar, a Cochise county cattle man, has been indicted in Texas for buying and shipping into that State a heifer affected with tuberculosis.

Despite a four-inch rainfall in a single day of July, the precipitation for this season in Bisbee is far below the normal.

A voluntary assignment for the benefit of creditors has been made by John Sugich, proprietor of the Bisbee Commercial Store.

CLOUDBURST HITS GLOBE.
FLOOD TAKES SMALL BUILDING.

(SPECIAL CORRESPONDENCE OF THE TIMES.)

GLOBE (Ariz.) Aug. 27.—Wednesday afternoon Globe was included within a veritable cloudburst, which lasted only half an hour, but which transformed Pinal Creek into a wild river. Several small buildings were torn away by the flood, though the aggregate damage from the flood, the rain and the accompanying wind was not large. Louis Sanis, a delivery wagon driver, and several children who were riding with him, had a narrow escape from death when the wagon was caught in the Pinal Creek flood.

Gerald J. Muir died yesterday at Miami from a fractured skull, the injury received while working on the construction of the Miami company's new concentrator.

W. C. Hayes, a rancher, has been arrested on a charge of aggravated assault. The complainant is Max C. Bonne, a sheep owner, whose flocks had encroached upon land claimed by rancher. The sheepherder in charge was lashed by the rancher and driven away. When Bonne rode to the Hayes ranch to investigate, Hayes subjected him to the same treatment. The only weapon between them was a heavy whip carried by Hayes. When Bonne turned his horse to flee he was followed by Hayes, who was equally well mounted and who continued to ply the whip across Bonne's shoulders for a distance of about three miles. Then the whip was dropped. By the time it had been recovered the victim had secured such a lead that he was able to secure official protection before the rancher could again overtake him. Bonne is badly bruised about the face and back, but his injuries are not regarded as serious.

Adolfo Diaz, a Mexican employé of a ranch north of Globe, has come to this city with a number of burros which he is loading with all the cats that he can find. He has picked up a score or more and states his intention of not leaving until he has at least a hundred. He says that his ranch is overrun with rats, which have done much damage to crops, and he believes that at least one hundred cats will be needed to remedy a condition which has become serious.

The House That Exposed The Puzzle Scheme.

The Bartlett Music Company is giving a receipt for double first payment. Pay $1, get receipt for $4; pay $20, get receipt for $40. Piano prices punctured. Terms perforated.

LOCAL RAILROAD RECORD.

NEW SHOPS ARE ALMOST READY.

REPAIR PLANT FOR SALT LAKE ROUTE IN DESERT.

Las Vegas Will Be Headqaurters and Four Hundred Men Will Soon Be Sent from This City to That Place—Up-to-Date Equipment Is Installed.

Construction engineers of the Salt Lake Railroad have reported to Vice-president J. Ross Clark the completion of the new shops which the company has been erecting at Las Vegas, and during September the local shops will be closed and the men transferred to the desert city.

More than $365,000 has been spent in putting up these solid steel and concrete buildings, and the new plant is the most up-to-date and effective railway shop in the country.

More than 400 men will be sent to Las Vegas at once, and to accommodate them the company has built forty concrete houses, which will be furnished the men for living purposes.

By the use of concrete buildings the heat of the desert will be overcome, while the fact that the shops are located, not only midway between Salt Lake City and Los Angeles, but also at the junction of the Salt Lake line with the Las Vegas and Tonopah, will mean that the repair work of the company will be greatly facilitated.

All belt drives in the new shop will be done away with and in their place each machine will be operated with a direct motor, this for the purpose of doing away with the added heat caused through the operation of a steam plant.

During the recent tour of inspection of the Salt Lake lines, which was made by Ex-Senator Clark and party, the new plant at Las Vegas was given a thorough test, and as a result, the officials believe that there will be little loss of time caused by the transfer from Los Angeles to Las Vegas.

The removal of the Salt Lake shops from this city leaves the Salt Lake much valuable land free for development purposes where the shops now stand. What will be done with this land is not stated, but it is believed that the company will hold it for the benefit which will be derived from the increased realty market of the next few years.

Kimball Pianos $1.00 a Week!

We will not be undersold. Special prices this week. Re-sipt for double first payment up to $50. Come quick. Bartlett Music Co., 227 South Broadway, opposite City Hall.

If You Want to Go East C. Haydock, Agent Illinois Central R.R. 113 West Sixth

MOST complete Guide book to Southern California ever issued. Address or call Times-Mirror Printing and Binding House, 139 North Broadway, or at all news dealers.

-the -best -alfalfa -land -in -the -State

$45 PER ACRE

1/3 cash

Balance on Easy Terms

If you are in the market for an alfalfa ranch at the lowest price at which you can consistently obtain it—this is your ONE opportunity. Adjoining the famous alfalfa and dairying ranches of Corcoran. Right in the heart of the artesian well and natural gas belt. Dairy ranchers' creamery checks range from $150 to $1500 per month. Excursions Tuesday and Saturday evenings. Register for accommodations now. Call or write for new illustrated booklet and special information.

Newport & Milner

206-209 Central Building 6th and Main Sts.

Today-Last Day

To Purchase Stock at Present Price of $3.25 a Share

On Thursday, Sept. 1st, the price will be $3.30 a share and a further advance of 5c a share will be made Oct. 1st.

Rate of Dividend

Increased from 24% to 28% a Year.

Over 5000 Stockholders

Now drawing their cash dividends, paid quarterly. Dividends can be reinvested in additional stock if desired.

A Few Points to Remember

Each and every stockholder shares in the profits of the company, derived from the various departments of the business, including our large real estate profits.

No one has ever failed to receive their money back when they wanted it.

No promotion stock ever issued by the company.

No commissions paid to any one for selling stock.

Your money is put to work as soon as paid in.

Small stockholders protected against loss, if they desire to sell their stock, by a guarantee fund, held by the Globe Savings Bank.

You can purchase as low as 5 shares by paying down $1.00 or more, balance weekly or monthly. Not over 1000 shares sold to one person.

Office open tonight until 8:30 o'clock.

HOMES

LOS ANGELES INVESTMENT COMPANY

333-337 South Hill Street

Largest Co-operative Building Company in the World. *Capital and Surplus, $4,172,677.78.*

Cured In Five Days

Hernia, Piles and Varicose Veins.

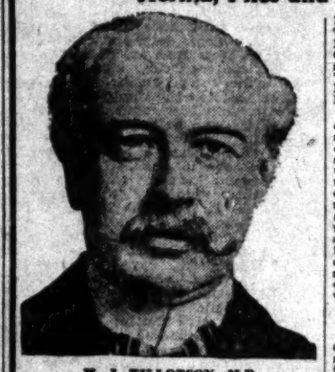

H. J. TILLOTSON, M.D.
Established 30 Years.

I am the only Specialist in Los Angeles who is sole owner of his office and equipment, who does not advertise a fictitious name and photograph. I publish my true photograph, correct name, personally conduct my office. I am the longest established, most successful and reliable, as medical credentials and press records prove. I make this statement that you will know you consult a celebrated Specialist, who sees and treats patients personally. I possess skill and experience, acquired in such a way that no other can share, and should not be classed with medical companies. Experience is the safe standard by which judgment may be valued, and it is unwise and expensive to embrace the statements of medical companies. It is impossible for a medical company to attend college. Companies have no diploma or license to practice medicine in California or any other State. Medical companies usually are named after a doctor. A portrait, whose personality and identity are indefinite, is selected and published as the legitimate specialist of the office. Hired substitutes, ordinary doctors with questionable ability, give consultation, examination and treatment.

A thorough investigation should be made by every ailing person as to the specialist he consults. Duty and destiny to self and those who depend upon you demand the best medical attention. I have the ability and can give you this service. I have always charged a very reasonable fee, so that my services may be obtained by any man who sincerely desires to be cured. I make no misleading statements or unbusinesslike propositions; neither do I desire to be particularly independent, and I would like to have you for a patient, if you will come to me on a strictly professional basis, and the inducements that I offer, which are my ability and thirty years' successful experience, Time-saving treatment and guarantee of cure of certain diseases.

NO MONEY REQUIRED TO COMMENCE TREATMENT. Many patients have no confidence in their doctor, because he demands pay before a cure has been effected, and there are many who have been misinformed about their condition, or through unsuccessful treatment have become skeptical and think there is no cure for them. I want an opportunity to treat such cases. It makes no difference about the financial part, as I accept pay for my services as benefits are derived, when I am satisfied the patient is reliable. Health is capital at interest. I will prove my ability to cure you before asking pay for my services.

WRITTEN GUARANTEE.

Dr. Tillotson's written guarantee means a cure or no pay for services. I guarantee to cure certain diseases or refund every dollar you have paid me for my services. My services cost you nothing unless I cure your Varicose Veins, Hernia, Piles, Fissures, Ulcerations, or any disease I guarantee to cure. My terms are reasonable and no more than you are willing and able to pay.

READ MY BOOK—It contains information every young man, husband and father should have regarding himself. Book Sent Free to those who, in my opinion, will be benefited by it. Call or write before treating for disease or disorders.

Many Cases Cured Permanently in One TREATMENT. Most Time-Saving. Most Natural. Most Safe. No Detention from Occupation, Family or Home. A Radical and Permanent Cure. I Will Give $500 To Any Charity As a Guarantee That Every Statement in This Announcement Is True.

I cure rapidly, painlessly and at small expense. I will demonstrate actual results in your case. I will give conclusive evidence of my merit which is obtained and maintained by ability. I invite you to come to my office; I will explain my treatment for Hernia, Piles, Fistula, Varicose Veins, Pelvic, Nervous, Blood, Kidney, Bladder and Rectal Diseases. I will give you free a physical examination; if necessary a microscopical and chemical analysis of secretions to determine existing pathological and bacteriological conditions. Every person should take advantage of this opportunity to learn their true condition. Certainty of cure is what you want.

VARICOSE VEINS

In the cure of Varicose Veins, Rupture and Associate Diseases of the Pelvic Region, I am successful in bringing to bear the curative power of Nature's forces in such a manner as to supplant the old-time, wide-open surgical operations. Once it required several weeks to cure these conditions and the method which some still use is such as to endanger the life of patient, and require a long period of convalescence. Now an absolute cure can be accomplished in a few days and with perfect safety.

TRUSSES SELDOM CURE RUPTURE.

Disregard for existing Hernias has cost many lives. The smallest hernias are the most dangerous to life, because of the increased liability to strangulation. I am aware that a great deal of fraud has been practiced on the public in connection with the alleged cure of Rupture, and when I say positively that I cure Rupture, to stay cured, I do not expect any one to accept my statement without investigation of my professional work. My claim to your confidence is based on absolute facts, accomplished results. A personal consultation, I will make a free examination and can explain every detail of your Hernia and demonstrate to you the curative value of the method I have discovered. I invite the careful investigation of any person who sincerely desires to be cured. I cure Ruptures in selected cases, with perfect safety, and entail no suffering, and do not detain you from occupation under Written Guarantee. Many cases cured to stay cured by one treatment.

PILES, FISTULA, RECTAL DISEASES.

These diseases are very common; most frequently found in persons of middle or advanced age; are exceedingly annoying, often very painful, and sometimes very dangerous, and frequently unfit one for pleasure or occupation. My treatment and successes are the result of years of experience; my treatment is kindly applied. I cure Piles without cutting. Some cases are cured by one or more treatments. If I do not cure your Piles, Fistula and other Rectal Diseases, my treatment does not cost you anything. Gentleness in treatment comes from treating many cases, so I guarantee a cure of Piles, Fistula, Fissures, Ulcers and all curable Rectal Diseases.

LIFE'S BLOOD STREAM.

The great clearinghouse of a person's body is the blood stream. Your blood cells are your bank account. Your only defense against disease is by and through blood corpuscles. My blood-making, blood-purifying remedies have been tried and proven. My blood-cell remedies nourish, strengthen and increase the blood cells and nourish the nerve centers. I want to prove to you at my expense that my blood-making, blood-purifying remedies give power to weak brains and life to nerve centers.

KIDNEY AND BLADDER DISEASES.

With these diseases you may have more complications than are presented by any other diseased organs. By my searching illumination of the bladder I determine accurately the diseases and be my microscopical examination and urinalysis I make sure of the condition of the kidneys, thus laying foundations for scientific treatment.—[Announcement Copyrighted.]

Office Hours—8 a.m. to 12 m.; 1 to 5 and 6 to 8 p.m. Sundays 9 a.m. to 1 p.m.

I Offer a Free Consultation and Examination.

ENGLISH, GERMAN, SWEDISH, NORWEGIAN, DANISH, SPANISH SPOKEN.

H. J. TILLOTSON, M. D.

Entrance 234 South Broadway, Cor. Third and Broadway, Los Angeles.

CURED

Varicose Veins Hydrocele Hernia Piles Fistula

Dr. M. S. Chenoweth The Master Specialist

MANY CASES PERMANENTLY CURED IN ONE TREATMENT.

My large and special practice has fitted me to cure Varicose Veins, Hernia, Hydrocele, Piles and Fistula without resorting to experiment, or severe surgical operations, and the cures I have effected are the best proof of my ability to do just as I claim. I know just what is to be done in each case, and lose no time in doing it. You do not suffer any pain or loss time. My cures are not only for the time being, but I guarantee them to be permanent.

I am the oldest licensed and longest established specialist in California. I am a graduate of one of the largest medical colleges in the United States. I was physician in outdoor clinic, St. John's Hospital, St. Louis, Mo., 1883-1885, and railway surgeon on Harriman lines in Colorado for four years. Member of American Medical Society for six years, and the author and publisher of medical works of recognized authority. I do not hide under a false name, nor publish a false picture, nor make a false statement of any kind. I personally own and conduct my office, see my patients, and treat them personally from the time they come to me until I discharge them as cured.

I offer not only FREE consultation and advice, but of every case that comes to me I will make a careful examination and diagnosis without charge. Ailing persons should not neglect this opportunity to get expert opinion about their trouble.

My offices are open all day from 9 a.m. to 9 p.m., and Sundays from 10 to 12.

DR. M.S. CHENOWETH

453½ S. SPRING ST., LOS ANGELES.

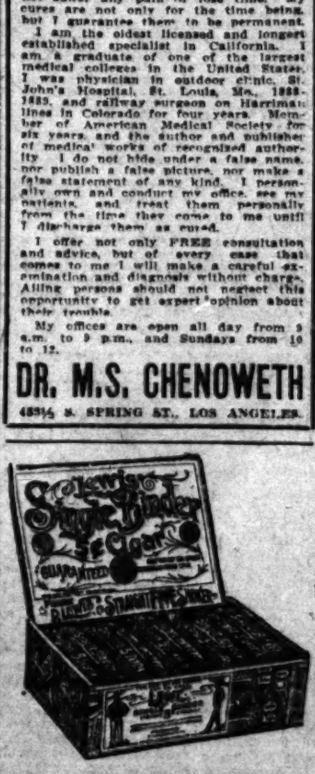

Many smokers prefer them to 10c cigars. Tell the dealer you want Lewis' Single Binder. Factory, Peoria, Illinois

McBurney's Kidney, Bladder and Rheumatism Cure

One Bottle Cures

Prepaid $1.50 All Druggists

Send Me 2c in 2c stamps to W. F. McBURNEY 1007 Vermont Ave. for a sample bottle

One Million Dollars for a Good Stomach

This Offer Should be a Warning to Every Man and Woman

The newspapers and medical journals have had much to say relative to a famous millionaire's offer of a million dollars for a new stomach.

This great multi-millionaire was too busy to worry about the condition of his stomach. He allowed his dyspepsia to run from bad to worse until in the end it became incurable. His misfortune should serve as a warning to others. Everyone who suffers with dyspepsia for a few years will give everything he owns for a new stomach.

Dyspepsia is caused by an abnormal state of the gastric juices. There is one element missing—Pepsin. The absence of this destroys tht function of the gastric fluids. They lose their power to digest food.

We are now able to supply the pepsin in a form almost identical to that naturally created by the system when in normal health, so that it restores to the gastric juices their digestive power, and thus makes the stomach strong and well.

We want every one troubled with indigestion and dyspepsia to come to our store and obtain a box of Rexall Dyspepsia Tablets. They contain Bismuth-Subnitrate and Pepsin prepared by a process which develops their greatest power to overcome digestive disturbance.

Rexall Dyspepsia Tablets are very pleasant to take. They soothe the irritable, weak stomach, strengthen and invigorate the digestive organs, relieve nausea and indigestion, promote nutrition and bring about a feeling of comfort.

If you give Rexall Dyspepsia Tablets a reasonable trial we will return your money if you are not satisfied with the result. Three sizes, 25c, 50c and $1. Remember you can obtain Rexall Remedies only at The Owl Drug Co., Inc., L. A., San Francisco, Oakland, Cal.; Seattle, Wash., Portland, Oregon.

3 DAY DRINK HABIT LEGAL GUARANTEE WITH NEAL CURE

NO HYPODERMICS. HARMLESS

945 So. Olive St.

A4072 Broadway 4602

SUFFERERS, LEARN OF MUDLAVIA.

If you have Rheumatism or Kidney Disease, send today for book that tells of the famous Mud Baths that have cured thousands. Big Hotel—open all year. Address

Lively Presentment of the Day's Interesting Happenings in Los Angeles County.

NEWS REPORTS FROM CORRESPONDENTS OF THE TIMES.

EXCITING.

SHAKES FIST UNDER NOSE.

Pasadena Lawyer Makes San Francisco Man Quake.

Laborites Tell Their Hired Man to Apologize.

Lively Scene at Trial of Striking Molder.

Office of The Times, No. 24 S. Raymond Ave.

PASADENA, Aug. 31—"You may bulldoze and bullyrag prosecuting attorneys and courts in San Francisco, but you cannot apply such methods in Los Angeles county. Don't you dare say that I am guilty of attempting to fix witnesses or that I am guilty of collusion to defeat the ends of justice. In making that remark you are a rank, malicious falsifier," said Asst. Dist. Atty. Arthur Vesch yesterday afternoon as he, white with rage, shook his fist under the nose of laborite attorney George Appell of San Francisco.

This colloquy took place during the cross-examination of Police Officer Reese, who was called in rebuttal in the trial of Ward Taylor, the striking moulder, charged with having maliciously destroyed ninety-two sand moulds in the foundry of the Reliance Machine Shop on the night of August 22.

Reese was being cross-examined by Attorney Spring, one of the regular lawyers hired by the labor unions of Los Angeles to defend all strikers who get into trouble for transgressing the law. During the progress of the cross-questioning Appell yelled: "Your Honor, I object to the District Attorney making signs and motions to the witness, indicating how he should answer questions." The words had hardly left his lips before Vesch was leaning across the table, shaking his fist under the nose of Appell, who turned deathly pale and crouched back in the corner of his chair, expecting to be hit over the head by the infuriated Assistant District Attorney. Appell is in the employ of the labor unions of San Francisco, and has been sent to Los Angeles county to assist in the defense of strikers and pickets, who are being tried for breaking the laws while working under the orders of the unprincipled labor bosses and walking delegates who have been sent to Southern California to attempt to rid the country of free working men.

The trial of Taylor lasted all day Monday, and yesterday, and went to the jury at 3 o'clock. After deliberating for four hours, the jury announced they disagreed, standing eight for conviction and four for acquittal. The case was continued until next Tuesday, when it will be set for a retrial.

The entire morning was taken up examining witnesses for the defendant. In all, fourteen witnesses were on the stand. All of the evidence was along the line of an alibi, tending to prove that Taylor was not at the machine shop on the night the sand moulds were destroyed.

The defense had witnesses to prove the whereabouts of Taylor for every minute of the evening and night, with the exception of about ten minutes, from 12:20 to 12:30 a.m., August 24, when the plaintiffs allege the job was done. On his own behalf, Taylor stated that he spent about an hour, from 5 to 6, the evening of August 23 doing picket duty at the Reliance shop. He stated that it was his duty to stop all workmen as they came from the shop and induce them to quit work and join the strikers. After 6 p.m. he declared he went to supper, then to the house of a friend, then down Colorado street to a pool hall until 10:30, when he went to the Odd Fellows' Hall and "met his girl," Miss Necie Merton, and her mother, and accompanied them to their home, No. 838 Cypress avenue. Taylor, the young woman, her mother and father all testified that he did not leave the Merton home until 12:10. Taylor stated that he remembered the time so well because they heard the clock strike twelve and the mother called from upstairs: "Necie, did you hear the clock strike twelve? It is time you were coming in." However, he stated that it took ten minutes to say good-by, and he remembered looking at his watch just as he started home.

"Footprints on the sands" constituted the bone of contention. Were the foot-prints, which were made by the destroyer of the sand moulds, those of Taylor or some one else? is what puzzled the jury. Taylor's shoes, or one pair of his shoe, because he stated he had five pairs, exactly fitted the "foot-prints on the sand," even to the stray stitches on the side of one shoe. The two police officers declared that Taylor told them the night of the arrest that he wore the shoes which made the tracks the night the devilment was done. On the witness stand yesterday Taylor denied it, and stated that he had not worn the shoes since the first day of the strike, June 1.

At the conclusion of the trial and while the jury was deliberating the walking delegates, strike bosses and laborites who crowded the court room all day, held a short consultation in the corridors of the City Hall. They quickly realized the serious mistake their San Francisco lawyer had made and demanded that he make an open apology to Assistant District Attorney Vesch, which he did under threat of being sent back to San Francisco.

LOAN AUTHORIZED.

At the Council meeting yesterday morning a resolution was unanimously adopted authorizing a loan of $15,000 from the general fund of the city to the municipal lighting fund "to be returned to the general fund from the earnings of the plant." Nothing was said as to when the plant will earn enough to repay the amount nor how it shall be repaid. Neither was anything said as to whether the $15,000 will be enough to pull the Municipal lighting plant through the present difficulty or whether it will be necessary to make several more loans. In fact the resolution was not debated. It was read and passed in less than two minutes. Aside from the resolution it was stated that the plant now has 3700 subscribers who will begin taking juice on, and after September 1, or as soon as meters can be installed and the extensions made to outlying districts.

Another resolution was passed authorizing the awarding of a contract to C. C. More & Co. for a new boiler for the plant; to cost $7157.

Regarding the making of the loan Mayor Earley said: "It was the only thing to do. I expect there will be comment, but it has been apparent for some time that it would be necessary to borrow money to pay for the meters, [illegible] and new boilers and machinery for supplying the additional juice."

"I do not understand how the city expects to get along with only $15,000," said a leading business man last night. "It will certainly take many times that amount to carry out the things made necessary by taking on a lot of new subscribers, especially when many of them are located in remote sections of the city, necessitating many poles and a large amount of wire. In addition to this I do not understand how the plant is going to make the profits it did last year when it charged 7 cents per kilowatt hour for small users of electrical energy. The new rate is only 5 cents and certainly does not allow much margin for profits. The city officials have been giving out partial figures from time to time about the earnings of the plant, but we have not had the annual report of the manager and it is now two months overdue. As a matter of fact he has made no report since some time in May, which was before the whirlwind campaign was made for new subscribers. Officially the people do not know where they are at, because we have had no reports to show the status of things. These reports have been promised from time to time, but we are still waiting."

CONTRACT AWARDED.

At the Council meeting yesterday morning, M. L. Hostetter of Los Angeles was awarded the contract for building the big storm drain sewer which will run under Broadway street, from the south city limits to Walnut street. The contract price is $162,800. Other bids were $166,215, submitted by the Westlake Construction Company, also of Los Angeles, and a bid of $174,000 submitted by Andrew Holloway of Pasadena. When completed, the storm drain will be seven feet high in the middle and ten feet across at the bottom. The work is to be done as quickly as possible, after which it will be inspected and passed on by the City Engineer before being accepted by the City Council. Then the contractor will have to collect his money from the property owners in the assessment district. It was mainly on this account that local contractors were unable to bid on the job.

"I do not think that I have been fairly treated in the matter," said Andrew Holloway last night. "I submitted a bid which was opened two weeks ago and read in open meeting giving my price as $174,000. With this information the other bidders had a chance to figure. They knew my bid and I was shut out from submitting other bids."

The City Engineer's estimate on the work was $155,000.

NEW ORDINANCE.

A new ordinance was introduced and read yesterday for the first time at the Council meeting to regulate the matter of all automobiles, motorcycles and every other form of vehicle carrying lights when being driven, or allowed to stand in the streets of the city. The ordinance also specifies that all automobiles and motorcycles must have red tail lights. These must be displayed from one hour after sundown until one hour before sunrise. In commenting on the necessity of such regulations, Councilman Barnes took occasion yesterday, to criticize the police for not carefully watching such matters. He stated that on Orange Grove avenue there are many automobiles and that many do not carry lights. Councilman Cattell stated: "We are entirely too lax in Pasadena about carrying out such regulations." It was intimated that the police department is derelict in its duty and unless more attention is paid to such matters there will be some changes made.

The residents of North Marengo avenue are excited because two young men try to "mash" young women as they pass along. In some instances they have followed girls home. Many people have reported peepers about their houses. The police have been working on the matter, but have failed to locate the guilty parties.

Dr. A. N. Fisher, assistant pastor of the First Methodist Church, reports that some one has tampered with the big safe in the study of the church. He says the burglar was evidently frightened away before any damage was done.

DINNER DANCE.

One of the charming society events of the week was the dinner-dance given last night at the Annandale Club by Mr. and Mrs. W. F. Callender of Los Angeles. The clubhouse was beautifully decorated in pink and white, delicately tinted asters, with ferns, formed the centerpiece. Covers were laid for twenty-four.

A pretty affair of last night was a novel lawn supper given at the home of Miss Florence Covell, No. 760 East Walnut street, by the Maid of Honor class of the First Methodist Sunday-school.

Mrs. Richard Luckey of East Colorado street entertained informally last night at the Hotel Maryland with a musicale in honor of her daughter, Mrs. Charles E. Green. The hostess was assisted by her daughter, Miss Gertrude Luckey. The programme included several excellent whistling numbers by the guest of honor, Mrs. Green; vocal selections by Dr. Bowen of Los Angeles, and piano solos by Miss Ruth Brooks.

Mrs. George A. Gibbs of East California street, who was a delegate to the World's Missionary Convention in Edinburgh, Scotland, arrived in New York yesterday. She will make several short visits en route home. Mr. and Mrs. Scott, also of East California street, arrived from Europe on the same ship with Mrs. Gibbs and are expected in Pasadena about October 1.

Wadsworth sells paints.
See Phelps for fine wall paper.

NEWMAN IS INTERESTED.

Takes Stock in Syndicate Which Is to Make Extensive Improvements at Ocean Park.

OCEAN PARK, Aug. 30.—J. B. Newman, heavily interested in the stock of the Miami Copper Company of Globe, Ariz., has become associated with the oil-copper syndicate of capitalists and will assist in the construction of a magnificent hotel and series of amusement attractions at this beach. The promoters of the project announced today that work would be commenced November 1, on the $250,000 hotel that is to occupy the site of the present portable city on the sand at Navy street, between the concrete walk and the sea.

Mr. Newman has just concluded the purchase of a $20,000 home in Santa Monica, buying the Elliott-Fogel place at Fifth and Arizona. He also bought three Ocean avenue lots adjoining the proposed Adolphus Busch casino. The same syndicate owns 500 feet of the Lycurgus Lindsay ocean frontage in South Santa Monica, and on this it is planned to build a giant scenic railway, a dance hall of immense proportions, a reproduction of the Tyrolean Alps and numerous other amusement and entertainment devices of a high class.

Bartlett Music Co., at it Again!

Great sale high-grade pianos—standard makes at reduced prices. New pianos $1 a week, easy terms. Come quick. Bartlett Music Co., 331 S. Broadway, opp. City Hall.

Photo by Rowland Glendale.

Glendale's newest substantial business block.

Handsome brick structure just completed for F. W. McIntyre on corner of Fourth street and Franklin Court at a cost of $15,000.

IN ORDERS GREY.

COYOTE CAUGHT ON THE STREET.

LONG BEACH WOMEN ALARMED AT THEIR VISITOR.

Unhappy, Freedom-Loving Animal Is Tied Up and Used by Merchant to Serve as Advertising Bait—Electric Dredger Will Start Work in Harbor Tomorrow.

LONG BEACH, Aug. 30.—A wild coyote, scared from the brush, rushed along one of the main streets of the city and furnished considerable excitement this morning. There was a scramble by women shoppers, and not a few of the sterner sex, for places of safety, as the long, gaunt animal, with every hair erect, chased down the thoroughfare in an ungainly lope, pursued by a large, determined dog, while in the distance came curs of not so courageous a nature.

But there was little cause for alarm as the varmint was as much scared as the human race, and it sought only refuge. The coyote was first seen as it entered town from the western flats and crossing the Southern Pacific tracks started down Second street towards Pine avenue. Dogs caught sight of it and began the chase, whereat the coyote, already bewildered by the sights and noises of civilization, let out an extra link of speed, and crossing Pine avenue sought sanctuary in the stairway leading to the Sanitarium baths, where a door barred his farther progress. Crouching down like a cowed dog the animal was captured without much resistance by L. E. Cree, a merchant, who placed it in a sack and later put it in a box, which was nailed securely. During the day the store was visited by hundreds of people who wanted a glimpse of the animal. Cree has not yet decided what he will do with his capture.

DREDGERS READY.

With its machinery thoroughly overhauled and the big steel ladder in position, the electric dredger today moved south in the inner harbor and is in position to begin the final cut of thirty feet in the channel of the ocean entrance. Today and tomorrow will be devoted to placing the big discharge pipes in position and Superintendent Markley says that cutting the bottom out will begin Thursday morning. There have been many delays in this work, due principally to the additional extension of the jetties 300 feet. The dredging of the channel will occupy sixty days, and in about that time the big steamer Gen. Thomas Hubbard will be ready for launching at the Craig plant, and for departure through the new harbor. The Navajo, a sister steamer, was begun first, but extra cabin work will make it the last to be completed. The steel ladder for the dredger is seventy-five feet long and twenty-five feet wide at the base. It will be an improvement over the old wooden ladders.

Robert Fudgate, a barber, quit his position today and started tonight for Rochester, N. Y., on receipt of news that an estate of $9,000,000, belonging to a bachelor uncle, had been ordered distributed by the court, and, as one of the heirs, he will share in the distribution. There are twenty-six heirs. Fudgate says he will not have to work at his trade any more.

Mrs. Agnes Forney, 81 years of age, died last night of paralysis, at the home of her daughter on West Second street. Mrs. Forney was one of the oldest settlers of Iowa, and came to Long Beach four years ago. The remains will be taken to Iowa for burial.

Thirty children from the Heave-a-Wa Mission of Los Angeles were given an outing today by the ladies of the Sierra Madre Congregational Church. The little ones enjoyed the surf and a big picnic dinner.

AUTO BURNED.

S. G. McClure and a party of friends this morning started for Los Angeles in a new Tourist automobile, just purchased. About three miles this side of Compton the machine caught fire and was completely ruined before the blaze was extinguished. A faulty carburetor is supposed to have been the cause. The remnants were towed back to the city this afternoon.

All of the officers and employés of the National Bank of Long Beach and the Savings & Trust Company will hold a joint picnic at Bixby Park on Labor Day. A programme of sports will precede the dinner.

Mrs. Elizabeth Huffian, who has been living with relatives on Maine street, was taken to the County Hospital last night to await an examination for insanity. Mrs. Huffian, who is over 80 years of age, attempted to assault members of the family with a club, and became so violent that restraint was deemed necessary.

Long Beach expects to capture the next convention of the American Library Association. At a meeting of the Public Library Board this morning W. A. Camp and G. M. Roe were appointed a committee to arrange for quarters for the 1000 delegates who will be present. Three headquarters will be required, and these will be secured at Hotel Virginia, Ebell Clubhouse and the Auditorium.

The second annual ball of Hotel Virginia employés will be given Friday evening at the hotel. It will be not exclusively for the employés, but the guests can participate if they desire. The hotel, besides furnishing the dining-room for the ball, will also provide the music.

Russell Siglin, aged 12, of Los Angeles this morning caught off the wharf one of the largest sea spiders ever seen here. It measures twenty inches across. The spider will be preserved and made an exhibit in the Chamber of Commerce.

"Hotel del Coronado," best ever.

RECUPERATIVE.

DIES TWICE, IS STILL ALIVE.

PITTMAN MAKES PRACTICE OF "KICKING THE BUCKET."

On First Occasion He Did So to Fool His Wife, This Time He Hoped to Delude Whittier Girl Whom He Had Wronged While Parading as an Unmarried Man.

WHITTIER, Aug. 30.—John Pittman of Pittsburgh, who seems to make a specialty of dying about every two years, was not in this city last February, in which month he led his relatives to believe that he had passed away for the second time. The man is a fugitive from justice and is probably in hiding in some Coast city instead of enjoying the quiet life in the local cemetery.

The man had a penchant for hoaxing his family. Two years ago he sent his wife in Pittsburgh a wire announcing his serious injury in an automobile accident in Chicago. He followed this up by telegraphing her that he had died and been buried. Last February he fooled the family again by sending a letter, signed by another name, intimating that he had died here, kissing the photograph of his wife.

Pittman lived here about a year, posed as a single man, and courted the daughter of a rancher. He wronged the girl and doubtless circulated the story of his second demise for the purpose of deluding the young woman and his wife, both of whom he abandoned.

P. M. Erskine, manager of the Whittier Citrus Association, stated today that Pittman was in his employment from October to June, 1909. Police records show that the same man was arrested for "jumping" the board bill of Mrs. M. J. Waer, August, 1909, and that he was kept in the County Jail until September 10. A few days later he was released on $100 bond, which he also jumped.

He was later engaged to a young woman in this city. He courted her for some time and finally persuaded her to leave with him for Los Angeles, where they registered at the Hotel Rosslyn. They were followed there by Constable Ware of this city, who had a warrant for the arrest of Pittman, charging him with an illegal operation.

A bellboy was sent to summon the couple while Ware awaited them in the parlor. Pittman, however, was somehow tipped off to what was about to occur and made good his escape, leaving the girl behind.

SENT TO PATTON.

Mrs. Bessie Knight, who's case created quite a sensation in Whittier last week was taken before the court in Los Angeles yesterday, and ordered sent to the insane asylum at Patton.

Mrs. Knight was married to Marshall Knight in Whittier six years ago, shortly after coming to this country from England. Knight died about a year ago and Mrs. Knight brooded over the loss of him so that she became demented.

Mr. and Mrs. Tregoning took her to their home on South Comstock avenue and cared for her, to the best of their ability, but people who came to call were not allowed to see her.

This aroused suspicion, and her friends began to investigate. They were told that her mind was not strong and that when she had callers she became worse. Later she was taken to Los Angeles by the Tregonings and tried on an insanity charge before Judge Bordwell. She was sent back to Whittier, in the care of Tregonings, but the excitement was too much for her and she became worse.

W. J. Greenwood, a relative of Tregonings, came up from Arizona with the intention of taking the girl back with him, but the day before he was to start, went to Los Angeles, got drunk, and was arrested here for impersonating an officer, and ordering John R. King of Whittier, out of his own house.

Tregoning, who was with Greenwood at the time, was also arrested on a charge of disturbing the peace. Both men were fined $25 in Justice Ellis's Court today.

"Hotel del Coronado" still leads.

TROPICO.

TROPICO, Aug. 30.—The funeral services of Mrs. Jane Mason Payette, who passed away at her home on Pacific avenue, Sunday evening, will be held from the Church of the Holy Family, Wednesday morning, Father James O'Neill officiating. Interment will be at Calvary Cemetery, Los Angeles. Mrs. Payette was born in Detroit, Mich., January 6, 1853. She leaves four sons and three daughters: Isadore and Maurice Payette, residing in Chicago; Mrs. Mark Payette and Edward Payette of Washington; Mrs. T. H. McDonald, Miss Mildred Payette and Alex Payette of Tropico.

PUT ON FINISHING TOUCHES.

Business Building in Glendale Is of Mission Style and Will Have Four Stores.

GLENDALE, Aug. 30.—Finishing touches are being put upon what is the finest business block erected at this place. This building is being completed by F. W. McIntyre, corner of Fourth street and Franklin Court. Paul V. Tuttle is the architect.

The building covers 30x80 feet. It is a two-story brick with concrete foundation, rough cast cement plaster exterior, with trimmings of red pressed brick and red piers, sills and window openings. It has cornice of tile and composition roof. Throughout the building is in mission style. The stores, three of which face on Fourth street and one on Franklin court, have large plate glass windows and cement floors. The fixtures are all in mission style.

On the second floor there are seven apartments of three and four rooms each, these are finished in Oregon pine trimmings, buffet kitchens, bathrooms, gas, water, heaters, etc. Several suites have wall beds and other features. The cost of the structure is about $15,000.

GETTING READY FOR SCHOOL.

New Supervising Principal at Pomona Finds His Hands Full—Pleasant House-warming.

POMONA, Aug. 30.—Supervising Principal W. M. Murphy of the local public schools is busily engaged arranging the detail work in connection with the opening of the schools in September. Most all of the teachers have been selected and assigned and attention will be paid to a reassignment of pupils to the new building just completed in order to relieve overcrowded conditions in the old buildings. The South Hamilton-avenue and North Garey-avenue grade schools are completed, the manual arts building of the new Polytechnic High School is nearly finished and the equipment is daily arriving. Science hall will not be wholly completed in time for the opening of school, but will be finished soon thereafter.

A pleasant "house warming" was held at "Cactus Lodge," the home of Mrs. B. S. Nichols, last evening, the guest of honor being Mrs. David P. Barrows of Berkeley, daugnter of Mrs. Nichols. The Nichols home, one of the historic adobes of the valley, has been recently renovated, enlarged and improved. The guests included Messrs. and Mmes. C. M. Stone, F. L. Thomas, H. J. Nichols, A. M. Dole, J. P. Storrs, W. A. Lewis, A. P. Nichols, C. R. Hutchings, Mmes. Barrows, H. A. Mitchell, Misses Neely, Methin and Messrs. C. P. Nichols, Luther Nichols and Hal Nichols.

A largely attended meeting of the Elementary Sunday-school Union was held at Ganesha Park this afternoon, it being the first session after the summer vacation. Many teachers of primary and junior grades of the Sunday-schools of the various city churches were present. Miss Meme Brockway, state superintendent of the primary and junior grade work of the Sunday-schools of Southern California, addressed the meeting on pertinent subjects. After the programme a reception was tendered Miss Brockway and refreshments were served.

The funeral of Edward Devalon was held this afternoon from the First Baptist Church, Rev. Dr. W. R. Harper had charge of the services.

Mr. and Mrs. O. K. White, Mr. and Mrs. Wadsworth and Mr. and Mrs. Stumpf came out from Los Angeles in Mr. Wadsworth's automobile and spent Sunday with Mr. and Mrs. H. E. Schwichtenberg.

Mrs. W. W. Wright of Palm Place entertained the members of the Poinsettia Club with a five-course dinner at her home yesterday. The decorations were carnations and the guests included Mmes. Hocker, Douglass, Nelson, Slanker, Chain, Iser, Wiley, Todd and Dewey.

Coroner Hartwell was here from Los Angeles yesterday and held inquests over the remains of Edward Devalon, who was killed by a Southern Pacific train on Saturday, and also of John Fennell, a German laborer found dead from heart failure near San Dimas yesterday morning. Fennell had been employed in the San Dimas quarry.

Best table at Hotel del Coronado.

"Frauds Upon the Public"

is what some physicians have called patent medicines, and it is undeniably true that some are frauds and some are even worse, because they are injurious. On the other hand, there are many patent medicines such as Lydia E. Pinkham's Vegetable Compound, and others, which are of real worth, and are recommended by physicians of recognized standing.

LAURELWOOD

9 2-3 cents car fare; mountain spring water piped to each lot.
SEE US FOR LARGE LOTS
PRICES ADVANCE SEPT. 1st.
HARPER BROS CO., Owners
109 Court Street.

R. D. VERCLER, Agt. R. F. D. No. 10, Box 85A, Hollywood Cal. Phone Hollywood 3654.

We will Build You a Home
and protect your family in case of death. Investigate this at once.
American Finance & Realty Co.
HASSON-BROWN CO.,
General Agents.
619-20 H. W. Hellman Bldg.

You Can Buy
Investment Building C
Stock Today at $1.20 Per Share
Tomorrow it Will Cost You $1.25 Per Share

YOU

Can also participate in the
QUARTERLY DIVIDEND
which will be paid to stockholders
—if you buy stock BEFORE

Here's a double investment opportunity that no thoughtful investor can afford to overlook. By acting right now you can buy Investment Building Company stock at $1.20 per share—and also participate in the quarterly dividends which will be paid to stockholders September 15th. Advances to $1.25 per share TOMORROW. As a member—every dollar you invest in this company has the highest type of security—a well-approved, close-in real estate. Long experience and a perfect organization, system, and ample capital have made this company the most efficient commercial building concern in the West. We are increasing operations continuously. The increase in assets naturally means another increase in the price of our stock. The profits from the sale of our properties represent your dividends. They are distributed quarterly. They now represent at least 15 per cent.—and will ultimately reach 15 to 20 per cent. Get our booklet right now. It explains our entire proposition in simple, straightforward manner.

HOMES
INVESTMENT BUILDING CO.
1005-1008 W. P. STORY BLDG.
SIXTH AND BROADWAY · LOS ANGELES

Real Estate Directory

Dollar Book
Bungalow Plans. . 60c

Original Wilson's Bungalow Book of 100 bungalow plans to close out balance of edition, price cut almost in half. Sent post paid 60c, stamps accepted. Order quick.

Home Builders'
129 SOUTH BROADWAY
Ground Floor Mason Operahouse

VAN NESS
Avenue Square

THE M'CARTHY COMPANY, 201 N. Broadway. Phones: A5941; Main 1292.
WALTER G. McCarty, 807 W. P. Story Bldg. Phones: 10111; Main 2732.

HARTLEY COLONY

ALFALFA AND FRUIT LAND
Adjoining city limits Merced, California. Abundant water. $75 and up.
WOODS LAND CO.,
528 South Spring St.
Sunset Main 9297. Home A3349

40 Acres Alfalfa Land

Near Fresno. Cheap Water.
$40 PER ACRE. EASY TERMS.
EMIL FIRTH,
319 W. 4th, bet. Broadway and Hill.
A8105. Main 2543.

A Panama Acre

Southwest, for price of near-by lots. $650 and up. Easy terms, 6 per cent interest. See McGRATH & KILPOIL. With STRONG & DICKINSON. 147 South Broadway.

ARLINGTON PARK

Paved streets, clear to city. Accessible by two lines. Big lots, $1050 and up. Easy terms.
O. S. CATUDAL, Owner
at the tract, corner Arlington and Jefferson streets. City Agents, Kewhouse Realty Company, 419 Story Building.

BEVERLY HILLS
Janss Investment Co.
Yucaipa
LOMITA
Rental Department
CENTRAL PARK
Vermont Square
CORCORAN

sy Happenings South of the Tehachepi.

NEWS REPORTS FROM CORRESPONDENTS OF THE TIMES.

ADOWED.

GENTS T NO ICE."

velt Delegation Minority.

anize the San nvention.

ed, Delivers a Speech.

M THE TIMES.]

Aug. 30.—[Exclusive vote of 175 to 87 the rshadowed the "Lin- the Republican electing eleven del- te convention, who insurgent control. John D. Spreckels, F. Forward, W. C. ns, ex-Senator M. State Senator L. ry Smith, G. A. Da- ton.

anized the conven- ition. A test of when it was pro- Roosevelt delegates of the eleven dele- from the floor. Reg- offering a counter selection be made five to be appointed during the uproar of of the L.-R. crowd vention was called, ce of the commit-

gathering was a alding, who official- as a candidate for tor. Regarding his of the party he said: gress may sup- nesses. Of the two f party boss to an ngress. The boss party, put the po- responsible to no

ndorses a $10,000,000 San Francisco har- ds to build a sea- Diego harbor. It s primary law, in- ion of Presidents Gillett, and com- of Senators Per- that of Represent- s the support of to Hiram Johnson choice for Governor, ratulations and sup- g as choice for tor, instructing the legislators to vote fluence toward his the paragraph Cal., the platform ff tariff law. This the purpose of con- wing of the

TO BE BLESSED.

Complete for Cere- Honor for

Arrangements blessing of the in this city on One of these is lo- of the old Mis- street, and the of Main street One was put Daughters and the Sons. The pro- an address by El Camino Real, history of Mrs. M. E. Dud- anthem, address of Santa Paula poem, by of bells by ng of bells Pujol of Ox-

former resident been appointed Education of well re- having been Valley, in the eastern end hard to se- finally reached afterward be- Columbia Univer- time principal High School, and of the County

been received from Mrs. Burton of the a critical condi- a paralytic stroke ago. Miss Jean- to the bedside

ball team is trying for a game of with the Oxnard ated it so badly the past. Young will be pitcher. He before he went and is said to ecially.

BEST YEAR.

from Idyllwild, Lakeview and country.

Aug. 30.—This has mer resort in the and no well is ment pleased with summer's business ded to keep the ear around. The San Jacinto to the winter. It parties have en- month or so der- and it is be- mer resort, Idyll- popular by those touch of down? e-few hours' ride ore-producing sec-

begun the erec- Main street be- Estudillo ave-

and wife will ntington Beach, side. Mr. Bat- his position as Church here.

returned Sunday business trip to the State, where e real estate nia Ana. Mr. home by his

Thomas Hand-

SHADOWED.

GENTS T NO ICE."

velt Delegation Minority.

anize the San nvention.

ed, Delivers a Speech.

M THE TIMES.]

Aug. 30.—[Exclusive vote of 175 to 87 the rshadowed the "Lin- the Republican electing eleven del- te convention, who insurgent control. John D. Spreckels, F. Forward, W. C. ns, ex-Senator M. State Senator L. ry Smith, G. A. Da- ton.

anized the conven- ition. A test of when it was pro- Roosevelt delegates of the eleven dele- from the floor. Reg- offering a counter selection be made five to be appointed during the uproar of of the L.-R. crowd vention was called, ce of the commit-

gathering was a alding, who official- as a candidate for tor. Regarding his of the party he said: gress may sup- nesses. Of the two f party boss to an ngress. The boss party, put the po- responsible to no

ndorses a $10,000,000 San Francisco har- ds to build a sea- Diego harbor. It s primary law, in- ion of Presidents Gillett, and com- of Senators Per- that of Represent- s the support of to Hiram Johnson choice for Governor, ratulations and sup- g as choice for tor, instructing the legislators to vote fluence toward his the paragraph Cal., the platform ff tariff law. This the purpose of con- wing of the

TO BE BLESSED.

Complete for Cere- Honor for

Arrangements blessing of the in this city on One of these is lo- of the old Mis- street, and the of Main street One was put Daughters and the Sons. The pro- an address by El Camino Real, history of Mrs. M. E. Dud- anthem, address of Santa Paula poem, by of bells by ng of bells Pujol of Ox-

former resident been appointed Education of well re- having been Valley, in the eastern end hard to se- finally reached afterward be- Columbia Univer- time principal High School, and of the County

been received from Mrs. Burton of the a critical condi- a paralytic stroke ago. Miss Jean- to the bedside

ball team is trying for a game of with the Oxnard ated it so badly the past. Young will be pitcher. He before he went and is said to ecially.

BEST YEAR.

from Idyllwild, Lakeview and country.

Aug. 30.—This has mer resort in the and no well is ment pleased with summer's business ded to keep the ear around. The San Jacinto to the winter. It parties have en- month or so der- and it is be- mer resort, Idyll- popular by those touch of down? e-few hours' ride ore-producing sec-

begun the erec- Main street be- Estudillo ave-

and wife will ntington Beach, side. Mr. Bat- his position as Church here.

returned Sunday business trip to the State, where e real estate nia Ana. Mr. home by his

Thomas Hand-

rock returned home from Idyllwild Monday, with the six Sunday-school boys who were awarded a week's trip to the mountains for perfect attendance. The boys in the party were Russell Edmonfield, Leslie Dynes, Doyle Copeland, Melvin Cook, Cullin McArthur and Fred McEuen.

Lucca Guidanunzio of Lakeview has completed his threshing and reports he will have 3500 sacks of barley, and that Stalder Bros. of that place have harvested 10,000 sacks of barley. The Lakeview country will ship about 100,000 sacks of grain this year.

Olive buyers have been in the valley for some time and have already contracted for the coming olive crop, paying the best price that has been received for years. About 75 per cent. of the crop will go to San Diego packers and the balance be shipped to Los Angeles. The crop is exceptionally light.

A. S. Baxter and John Harvey, well-known ranchers of the Auld and Leon country, were in San Jacinto Saturday and said the grain harvest in those sections was practically completed. The combined harvesters are through and only a small amount of grain now remains for the stationary machines. Mr. Baxter threshed about 3500 sacks of barley, and cut 150 tons of hay.

J. T. Mead has installed a new Olds pumping plant at his home place on South Central avenue and is pumping about forty inches of water, a supply sufficient for his entire place.

Best living at Hotel del Coronado.

FREAK STORM HITS SOUTH.

Electrical Display in Heavens Precedes Republican County Convention at San Diego.

SAN DIEGO, Aug. 30.—Accompanied by short, heavy showers, a thunderstorm of more than usual intensity passed over San Diego and vicinity about 4 o'clock this morning. The storm lasted about an hour and electric light wires in one or two localities in this city were struck by lightning, and the lights put out of commission. The local station of the United States Weather Bureau this morning reported that five one-hundredths of an inch of rain had fallen.

SUES MOTOR CAR COMPANY.

Edward Jewell has brought suit against the Angelus Motor Car Company to recover $500, the amount paid on an automobile, and to rescind a contract, whereby Jewell was to pay $500 additional. Jewell asserts the merits of the car were misrepresented.

F. A. Bissmeyer has brought suit against Q. A. Petts to recover $7500 damages. The plaintiff asserts Petts allowed a tenant to tap a water main which he had purchased of the defendant, Bissmeyer claiming sole ownership.

SAN DIEGO BRIEFS.

Dr. R. J. Fly has been appointed first lieutenant of the Medical Corps, Coast Artillery, National Guard of California.

Director General D. C. Collier is in San Francisco, where he was called for a conference on exposition matters.

John W. Swan, until today local manager for Leon T. Sheffler, has been transferred to San Francisco.

The new training school at the State Normal is completed and ready for students. It was built by the State at a cost of $50,000.

H. A. Fuller, F. A. Garetson, A. C. Riordon and others have incorporated the San Diego Shoe Manufacturing Company with a capital of $75,000.

Prof. W. F. Bliss, secretary of the faculty of the State Normal, is a candidate for the presidency of the Chico Normal.

MARRIAGE LICENSES.

Caleb Teter, 44, of Napa, Cal., and Eliza Griffin, 42, San Diego; Charles E. Whipple, 25, and Hazel L. Applegate, 21, residents of Los Angeles.

CORONADO ARRIVALS.

E. A. Rowe, W. E. Plummer, Martin Schneider, Joseph H. Call and family, H. C. Atherton, Los Angeles; Mr. and Mrs. F. W. Parsons, Miss Emma Parsons, Miss Anna Parsons, Monrovia; Alfred Quetu, Capistrano; Charles W. de Rekowski, Detroit; Vladimar Wahanka, Prague, Bohemia.

"Hotel del Coronado"—society resort.

SAY THEY DEPLORE.

Democrats of Riverside County Have That Kind of Feeling Over Republican Actions.

RIVERSIDE, Aug. 30.—The Democrats of Riverside county, in convention yesterday, passed resolutions deploring the advisory Republican vote cast in the county for A. G. Spalding and the indorsement of S. C. Smith, urged the voters to support the insurgent, Lewis R. Kirby, for Congressman and T. T. Porteous for member of the Assembly, and pledged support to Theodore Bell, Benjamin F. Bledsoe and the Democratic nominees for county offices.

Delegates elected to the State convention are W. C. Maloy, Dr. O. C. Darling, Alexander Blair, C. T. Cowles, R. M. Irving, W. S. Mudd and C. D. Hamilton. The County Central Committee organized by the selection of W. C. Maloy as chairman, and R. D. Harper as treasurer. The naming of a secretary was deferred. The Executive Committee was completed by the election of C. D. Hamilton, W. G. Irving, J. A. Campbell, R. J. Bush, H. H. Cralz, W. S. Mudd and Edward Lacy.

WILL DRAW LOTS.

Tie votes in the county at the recent primary election will be decided by casting lots. There are about fifteen instances in this county of candidates who have tied for the nomination for an office. Some who were nominated upon one party ticket are tied for the same office upon another. All of these candidates will appear before the Supervisors next Wednesday and draw lots for the nomination.

A course in agriculture will be added to the curriculum of the Riverside county schools, with the beginning of the fall term. This has been decided upon by the County Board of Education, which has adjourned after a week's session. The new work will be introduced in the sixth, seventh and eighth grades, and Hilgard and Osterhout's "Agriculture for Schools of the Pacific Coast" will be the text book used.

FIRE AT ARLINGTON.

Fire last night destroyed the large hay barn at the ranch house of W. D. Merickle between Magnolia and Indiana avenues, near Arlington. It contained a quantity of hay and was worth about $3000, partially insured. The auto chemical engine of the Riverside fire department made the seven-mile run in twelve minutes, and good service was done in preventing the fire from spreading to other buildings.

"Hotel del Coronado" is the best.

Kimball Pianos $1.00 a Week!

We will not be undersold. Special prices this week. Receipt for double first payment up to $25. Come quick. Bartlett Music Co., 311 South Broadway, opposite City Hall.

WEAPONS TOO HANDY.

PIONEER KILLS HIS ASSAILANT.

FORMER CATTLE KING IS NOW IN CELL AT JAIL.

During Altercation Over Boundary Line Fence Near San Bernardino Harrison Bemis Is Threatened by a Mexican and Empties Shotgun in His Heart—Life Story.

SAN BERNARDINO, Aug. 30.—Harrison Bemis, pioneer of the valley, and at one time rated as its most wealthy citizen, occupies a cell in the County Jail, awaiting the outcome of the Coroner's inquiry into the death of José Marquis, a Mexican, who was shot through the heart by Bemis at 2:25 o'clock this afternoon.

The shooting grew out of an altercation over a boundary line fence. Bemis had rented two houses, one to a Mexican family, and the other to a white gunsmith. A gate in the fence between the two properties had been removed, and the gunsmith complained to Bemis, who was nailing up the opening when Marquis and another Mexican interfered.

"I'll fix you," the Mexican is said to have threatened. Fearing trouble Bemis got his shotgun in readiness. Later he was assailed by Marquis, and the two men fought from the fence to the Bemis home. As they stumbled into the house Bemis seized his shotgun, and quickly discharged the weapon, the entire load of shot tearing through the Mexican's heart.

The dead man's companion then struggled for possession of the shotgun, which was broken in the struggle. Then the Mexican fled. The officers promptly placed Bemis under arrest and the Coroner took charge of the remains.

Bemis has retained Attorney F. B. Daley to defend him. He repeated to his counsel the same story told the officers, which is substantiated in material points by Eugene Gardener and others who were passing the Bemis house while the quarrel was in progress.

In the early days Bemis was a wealthy cattleman. He had no education, but managed a large business with a skill that put to shame many a clever college man who tried to confuse the pioneer in figuring up the proceeds of a beef sale. If Bemis had five or 500 head of cattle to sell he invariably made the purchaser pay for each head, one at a time, as it was driven through a gate.

When at the height of his fortune he fell in love with a fascinating young woman. He fairly idolized her, and had arranged the marriage when she jilted him for a man of education. From that day he lost all interest in the world and his wealth dwindled. For many years he has been a character of the town. His wealth now consists of real estate in the city valued at $25,000.

County Clerk Post has received word from Edwin Meserve that the latter will in all probability ask for a recount of the ballots cast in this county in the Senatorial contest. This move is contemplated by Mr. Meserve owing to the narrow margin by which he lost the county to A. G. Spalding, the latter getting only four votes more than Mr. Meserve.

Frank Holcomb returned today from the Atolia tungsten property, on the desert in this county, and states a crew of seventy-five men is being constantly employed. The company is getting out an immense amount of tungsten ore for shipment to the Krupp gun works in Germany, which has contracted for all the ore obtainable.

The City Council last night set the tax rate for the ensuing year at $1.76. This is based on a valuation for tax purposes of $5,623,053, of which $66,570 is for that part of the city recently annexed.

FIESTA ATTRACTS GAMBLERS.

Government Detectives Patrol Reservation at Banning to Cope With "Bootleggers."

BANNING, Aug. 30.—The Malki Indian reservation, on which 250 braves and their families make their home, is a popular place this week, for the annual fiesta of the tribe is taking place. Not only are Indians of several reservations participating in the picnic, but scores of whites also, from all over the southern part of this State.

Gambling devices of many sorts are in evidence day and night, and, as the grounds are the property of Uncle Sam, the county authorities do not care to interfere as they did at the Temecula fiesta, which happened to occur off the government reserve. The principal games here are chuck-a-luck, Klondike and peon.

The evening is a gala time on the fiesta grounds, for then the feather dance of the tribe is done, the camp fires are lighted, the peon game goes on, and the dance hall is alive with a cosmopolitan crowd of dancers of white and copper-colored extraction.

Sharp-eyed government detectives patrol the grounds day and night to prevent "bootleggers" from operating.

HAS DOUBLE SIGNIFICANCE.

Escondido's Grape Day Celebration Also Recalls the Burning of Cancelled Irrigation Bonds.

ESCONDIDO, Aug. 30.—A double significance attaches to the third celebration of Grape Day, Friday, September 9, for which extensive plans have been made, from the fact that it will be the fifth anniversary of the burning of nearly $500,000 worth of cancelled irrigation bonds and coupons, which fire marked the close of a period of depression in the valley and the dawning of an era of prosperity.

The big ramada, which will form the rendezvous of the Grape Day celebrationists, is the site of the old Lime-street school building, in front of which the troublesome documents were given to the flames.

On September 9, 1905, crowds were here from the surrounding country, and the city was in gala attire. It was a red-letter day in the history of the pretty valley. Conspicuous in the decorations was a huge transparent banner, bearing the single word, "Freedom," in red, white and blue, and suspended over Grand avenue at Lime street, in the business section of the town. From the banner was displayed a large American flag, proclaiming to the assembled people that Escondido was free from public indebtedness of any kind whatsoever.

The legal documents were placed in a wire basket, suspended from above the speakers' platform, and after the oratory and music incident to the occasion was at an end the match was applied. Then the symbols of indebtedness went up in smoke, cheers rent the air, hats were tossed, handkerchiefs waved and many of the people shouted themselves hoarse in wild excitement.

The bonded indebtedness had been fastened upon the people by the construction of a water system, costing $350,000, by which water was brought from the headwaters of the San Luis Rey River and impounded in a big reservoir seven miles east of the city, and from there distributed to the people of the valley for both irrigation and domestic purposes.

It was found, however, that they would not be able to pay the entire amount of the bonds and the interest, and steps were taken to be relieved from the burden. The bondholder, H. W. Putnam of San Diego, finally agreed to accept $228,000 in the transaction of taking up the bonds, which amount was raised within six months by an assessment on the property owners on the basis of .43 per cent. of the appraised valuation of the district. Severe as this assessment was, its payment was made purely voluntary, and was met without apparent financial embarrassment.

The valley now owns one of the finest water systems in the State, without a dollar of indebtedness. The tolls exacted from the consumers are only such as will meet the requirements of operation and maintenance of the system.

SANTA ANA.

SANTA ANA, Aug. 30.—A liquor trial in Justice Smithwick's court came to a sudden close today when the defendant, Epifacio Valenzuela, entered into a compromise with the prosecution. He pleaded guilty and was given suspended sentences aggregating 300 days, on his promise to sell no more liquor. Should Valenzuela again go into the business of liquor selling he will be sent to jail forthwith. Valenzuela lived at Talbert. The church people of that place backed the prosecution with a view to doing away with blind pigs operating there.

Residents along West Third street from Broadway to Ross, and Birch from Third to First, last night petitioned the Trustees for permission to pave their streets with petrolithic pavement. The Street Superintendent and Engineer objected to that kind, and the Trustees took the matter under advisement.

UNDELIVERED TELEGRAMS.

The following undelivered telegrams are at the Western Union office, No. 603 South Spring street: A. R. Flatte, Milo Smith, Jach Hawley, California Brokerage Company, Braun Corporation Company, Mrs. Gertie Hay, Claude Renset, F. D. Brooks, Jack Wagg, Miss Jennie Carney, S. H. Williams, Mrs. Nellie Williams Gove, A. W. Thompson, Mrs. Bliss, Vivian Fenley, Grace S. Browne, Charles Audars, Mrs. Lem Sanders, John E. Carley, John Bradfield, Mrs. A. P. Browne, William Fraser, A. J. Moore, Mrs. R. H. Gratte, Mrs. J. Asbury, Mrs. Margaret Collins, H. M. Dubois, Miss M. C. Armstrong.

INGALLS WAS FLOORED.

Kansas's Vitriolic Senator Yielded Opposition When Met by His Own Argument.

Whenever you have time to while away in Atchison, and can get together a number of the older men of that town, get them started on "reminiscencing" about Senator John James Ingalls. It will pay you, says the Kansas City Journal.

In a little group of this kind on a recent evening in Atchison, talk switched on to the famous Senator, and one of the group declared that Ingalls had met his match one time in quick repartee and pointed irony.

"How was that?" asked the others.

He told that a man named Charles S. Draper, who had been an employé of the United States Senate for many years, and was employed during Ingalls's occupancy of a Senatorial seat, was delegated by other employés to try and get Ingalls to favor the giving of an extra month's wages to these employés.

Ingalls had made a vitriolic speech against the plan when it was proposed on the floor of the Senate, and had frequently interjected into his remarks: "There is no precedent for this, Mr. President, there is no precedent."

The employés held an indignation meeting and Draper was selected to see Ingalls and plead with him to withdraw his batteries. The Senator listened to the tale of hardships endured by the clerks, doorkeepers, messengers, laborers and so on, and then asked abruptly: "Draper, if you are so dissatisfied with your job, why don't you resign and let some one else get it?"

Draper looked Ingalls squarely in the eye for a moment, and replied in imitation of Ingalls's voice and manner in debate: "Why, there is no precedent for this, Mr. Senator; there is no precedent."

Ingalls's astonishment gave way to loud laughter, and when the extra pay proposition came up again for final action, he was out of his seat, and it passed.

A Legal Wonder.

There was a prosecuting attorney in Texas whose methods were so dramatic and uniformly successful that he not only became the terror of evildoers, but an object of admiration, especially among the negroes.

Upon retirement from office he was at once much sought after by those charged with crime. The first two cases which he defended resulted in conviction, much to his chagrin.

An old negro who had watched his prosecution in admiring wonder and looked on with equal interest when he conducted the defense, accosted him just after his defeat, and said: "Mars Earle, you sho' is a wonder. No matter which side you's on they go to the pen just the same."—[Case and Comment.

REORGANIZATION SALE.

Kahns 457 So. BDWY.

Closing Out Our Entire $10,000 Stock of Hats & Furnishing Goods

Sale Commences This Morning at 9 A. M.

RE-ORGANIZATION

Our store will be refitted as an Exclusive Clothing Store. Furnishing Goods and Hats will not be carried, in fact, our entire store will undergo a change. This forced sale becomes necessary in order to dispose of the entire stock on hand and to prepare for our new business.

Closing Out All Hats

Choice of all broken lines of $3.00 hats $1.10
Choice of all of our regular $3.00 lines, including Imperials $1.85
Choice of all of our John B. Stetson Hats $2.45
Choice of all of our $2.50, $3 and $4 Straw Hats $1.00
Choice of all of our $3.00 Imported Wool Hats $1.75
Men's 50c Caps 25c
Men's $1 Caps 50c
Men's $1.50 and $2 Caps $1.00

Announcement

Owing to the enormous increase in our Clothing Department, we find we have not the room for complete lines of Hats and Furnishing goods, consequently we have decided to close these lines out entirely and devote all our energy to our clothing. Our complete new lines of Suits and Overcoats are now on the way and we are compelled to close out our present stock in the shortest time possible. Following is a partial list of the values offered.

Sale Begins Today

Closing Out Shirts

$1.00 and $1.25 Monarch and Eagle Shirts 75c
$1.50 and $2.00 Cluett Shirts $1.05
$3.00 Silk Pongee, soft collar Shirts $1.95
$1.50 and $2.00 Soisette Shirts $1.00
$1 Soisette Shirts 75c

FAULTLESS NIGHT GOWNS

$1 Muslin or Flannel Night Gowns, 65c
$1.50 Night Gowns 95c
$1.50 Flannel Pajamas 95c
$2.00 Flannel Pajamas $1.35

Men's $10.00 and $12.50 Suits

$5

Including a large variety of light and dark colors. Most all this season's styles and patterns, on sale at

$5 Suit

Men's $15 and $20 Suits

$10

That's what we offer you at this reduced price. Not a garment in the lot worth less. Included are all high-grade fabrics, the smartest patterns and styles on the market. You will not be stinted in your selection at

$10 Suit

$25.00 and $30.00 Suits

$15

An exact saving of $10 to $15. It would be folly to try and convey to you in this limited space the unusual merit of these garments—you will have to see them. Your good judgment will induce you to buy.

$15 Suit

Small Furnishings

25c Boston Garters 10c
50c Silk Paris Garters 35c
President Suspenders 35c
All 50c Suspenders 35c
10c White Handkerchiefs 5c
15c Soft finish Handkerchiefs 10c
50c White Silk Handkerchiefs 35c
25c Pure Linen Handkerchiefs 15c
25c Soft Collars 15c
$1 White Silk Handkerchiefs 50c
25c and 50c Hicks' Fancy Hat Bands 15c
$1 Handkerchief and Tie Sets 65c
50c Police Suspenders 15c

Neckwear

All 50c Neckwear 25c
All $1 Neckwear 50c

Arrow Brand Collars 3 for 25c

All Furnishing Goods Shelving and Glass Cases for Sale

Kahn's 457 SO. BROADWAY

HOSIERY

15c full fashioned Hose 10c
25c Guaranteed Hose, black tan and gray 15c
Choice of all of our 50c, 75c and $1 Hosiery 35c
$1.50 Pure Silk Hose 75c

HAMBURG-AMERICAN

Around the World

Two Grand Cruises of about three and one-half months' duration each, "Around the World," the first to leave New York Nov. 1, 1911, and the second from San Francisco, Feb. 17, 1912, by the large transatlantic steamer "Cleveland." Rates from $650 up.

ALSO CRUISES TO WEST INDIES, ORIENT and SOUTH AMERICA.

Write for itinerary of both cruises.

HAMBURG-AMERICAN LINE, 160 Powell st., San Francisco, Cal., or Local Agent.

London, Paris, Hamburg

Write for illustrated pamphlets, rates etc.

†Pennsylvania ..... Aug. 31, 3 P. M.
†Kaiserin Aug. Vic... Sept. 3, 10 A. M.
Moltke ..... Sept. 7, 1 P. M.
*Cleveland ..... Sept. 10, 9 A. M.

†Unexcelled Ritz-Carlton a la Carte Restaurant, Gymnasium, Electric Baths, Elevator, Palm Garden. *Hamburg direct. Entire accommodation reserved for second cabin only.

Gibraltar, Naples and Genoa

S. S. MOLTKE ..... August 30, 2 P. M.
S. S. HAMBURG ..... Sept. 20, 10 A. M.

In November the new 17,000 ton S.S. Cleveland and Cincinnati will enter the Mediterranean service.

Guide and Travel Books on Sale.

U.S. CANCER CURE FREE

I WILL GIVE $1000 IF I FAIL TO CURE ANY CANCER or TUMOR I TREAT BEFORE IT POISONS DEEP GLANDS

WITHOUT KNIFE OR PAIN A VEGETABLE PLASTER NO PAY UNTIL CURED $5000 CURES SWORN TO People you can see and talk with, Judges, Lawyers, Doctors and Ministers. WRITTEN GUARANTEE. Cance never PAINS until the LAST STAGE. Any Tumor, Lump or Sore on the Lip, Face or Body 6 Months is CANCER. 120 Page Book Sent Free with testimonials. Hundreds cured after others failed.

36 YEARS CURING CANCERS, 21 HERE

CANCER IN WOMAN'S BREAST

BEGINS A Small Lump, and if neglected it always poisons deep in the system and PROVES FATAL QUICKLY. Address DR. & MRS. DR. CHAMLEY, HOME Managers of U. S. CANCER CURE, Largest in the WORLD 745 AND 747 S. MAIN ST., LOS ANGELES, CAL. MAIL THIS TO SOMEONE WITH CANCER

MULLEN & BLUETT CLOTHING CO.

Corner Broadway and Sixth Sts

THE QUALITY STORE

Japanese Bazaar THE YAMATO, Inc.

635 TO 637 S. BROADWAY.

We always serve you free with tea and cake in our pretty tea garden.

Steamships

LONDON PARIS BREMEN North TUESDAYS 10 A. M. Express Sailings.

Kais. Wm. II Sept. 6 Cecilie ..... Sept. 20
Ks. W. d. Gr. Sept. 13 Kns. Wm. Sept. 27

LONDON PARIS BREMEN German THURSDAYS 10 A. M. Twin Screw Sailings.

Pr. Fr'k Wm. Sept. 8 Q. Wash (Sat.) Sep. 17
Barbarossa Sept. 15 Pr'n. d. Gr. Sept. 29

*Bremen direct.

GIBRALTAR NAPLES GENOA Lloyd SATURDAYS 11 A. M.

K. Albert ... Sept. 10 St. Louis ..... Oct. 1
P. Irene ... Sept. 24 Berlin (new) Oct. 8

Wireless and submarine signals. Independent Round-the-World Tours. Travelers' Checks Good All Over the World.

GELRICHS & CO., Gen'l Agts., 5 Broadway, N. Y.

Robert Capelle, 328 Powell St., San Francisco, Cal.; or Irish R. Rice Co., 609 S. Spring St.; Lehman's S. S. Agency, 436 S. Spring st.; German-American savings bank Steamship Dept., Spring and Fourth Sts.; H. O. Wilson, 337 S. Spring St., Los Angeles, Cal.

SUPERIOR TO COPAIBA & INJECTIONS SANTAL CAPSULES MIDY RELIEVES IN 24 HOURS

BUSINESS. Barometer of the Markets---Commercial.

FINANCIAL.

OFFICE OF THE TIMES.
Los Angeles, Aug. 31, 1910.

BANK CLEARINGS. Bank clearings yesterday were $1,824,257.56. For the corresponding day of 1909 $1,178,894.07; for the same day of 1908, $1,235,454.26.

Monday	$2,703,120.81
Tuesday	1,824,257.56
Total	$4,112,427.56
Same time, 1909	3,841,189.19
Same time 1908	3,225,630.45

Following were the quotations on general and mining securities listed on the Los Angeles Stock Exchange, ground floor, J. W. Hellman building, Fourth and Main streets, for yesterday's session of the exchange:

OIL STOCKS.

Producers—	Bid.	Asked.
Amalgamated Oil	$ 40.37½	$ 40.50
American Crude Oil Co.	....	.30
Am. Petroleum Co. pfd.	....	95.00
Am. Petroleum Co. com.	80.00	85.00
Associated Oil	41.37½	41.50
Bear Creek Oil & M. Co.	.39	.39
Brooklyn Oil	1.35	1.75
California Midway Oil Co.	.52	.53½
Central	1.85	2.00
Cleveland Oil Co.	.14½	.14½
Coalinga Central Oil Co.	....	.15
Columbia	3.15	3.30
Consol. Midway Oil Co.	.26½	.27
Continental Oil	....	.35
Enos Oil Co.	1.75	1.90
Euclid Oil Co.	.55	.70
Globe	.55	.55
Jade Oil Co.	.29	.31
Mexican Petroleum	....	1.15
Mexican Pet. Ltd. pfd.	....	89.00
Mexican Pet. Ltd. com.	82.25	82.50
Mascot Oil Co.	2.40	....
New Pennsylvania Oil Co.	.75	....
Olinda Land Co. (Oil)	.40½	....
Premier Oil Co.	1.47½	....
Perseus Oil Co.	....	.23½
Final Oil Co.	....	13.00
Fire Oil & L. Co.	.17	....
Rice Ranch Oil Co.	....	1.50
Section Six Oil Co.	....	.55
Trader's Oil Co.	....	100.00
Union	101.50	101.75
Union Provident Co.	99.25	101.00
United Petroleum	100.00	103.00
West Coast Oil com.	9.00	....
Western Union	....	100.00
Non-producers—		
McKittrick Inv. Oil Co.	.01	.01¼
Oleum Development Co.	.04¾	.05

BANK STOCKS.

	Bid.	Asked.
All Night & Day Bank	....	$301.87½
Bank of So. California	....	81.00
Broadway Bank & Trust	170.00	175.00
California Savings Bank	125.00	....
Central National Bank	....	195.00
Citizens' National	300.00	320.00
Commercial National	350.00	....
Equitable Savings Bank	....	200.00
Farmers & Mer. Nat'l	770.00	....
First Nat'l Bk. in Asotin	200.00	....
First National	465.00	....
German-American Savings	....	287.50
Home Savings Bank	220.00	....
Home Savings Bk. of L. A.	116.00	....
Merchants' National	160.00	....
Nat'l Bank of Commerce	....	145.00
Nat'l Bank of California	190.00	....
Nat'l Bank of Commerce	166.00	....
Security Savings Bank	200.00	211.00
The Southern Trust Co.	....	76.00

($6 per share paid up.)

BONDS

(All bonds sold flat.)

	Bid.	Asked.
American Petroleum Co.	90	95
Associated Oil Co.	99½	99¾
Corona City Water Co.	98	....
Corona Power & W. Co.	95	....
Edison Electric Co.	103	104
Edison Electric Co., 1s R.	....	100
Ed. Electric Co., old issue	103	104
Home Telephone Co.	67	67½
Home Tel. Co., 1st Refg.	67½	70
Hueneme Pipe Line	....	100
L. A. Pac. 1st Con. Mtge.	....	104½
L. A. Pac. Ry. 1st Refg.	....	93
L. A. P. Ry. 1st Refg.	....	....
L. A. Traction Co. 6s	102	102
L. A. Traction Co. 5s	101	102
Mexican Nat'l Ry.	....	....
Mission Trans. & R. Co.	35½	....
Pacific Electric Ry. Co.	102	....
Pacific Light & Pow. Co.	100	....
Pasadena Tr. T. & T. Co.	....	100
Pomona Con. Water Co.	....	102½
S. Monica H. & T. Co.	....	100
S. Pedro Lt. & P. 1st pfd.	....	77½
S. D. H. T. & T. 1st Mtge.	....	80
Tennessee Water Co.	99	....
Ventura Fruit Packing Co.	99	97½
U. S. L. D. T. & T. Co.	....	75
Visalia Water Co.	97½	....
Whittier H. T. & T. Co.	....	....

INDUSTRIAL AND PUBLIC UTILITIES.

	Bid.	Asked.
Cal. Portland Cement Co.	$ 50.00	....
Edison Electric pfd.	76.00	....
Edison Electric com.	49.00	$ 54.00
Hamilton Home Sugar	....	41.00
Home Telephone pfd.	35.75	36.50
Home Telephone com.	5.00	6.50
Hutchinson S. P. Co.	17.00	19.00
L. A. Athletic Club	....	30.00
L. A. Brewing Co.	....	100.00
L. A. Investment Co.	3.10	....
Mexican Gas Co.	17.00	21.00
Peerless S. P. Co.	16.00	23.00
Pac. Mutual Life Ins. Co.	250.00	....
Pac. Com. Stock Ex.	....	97½
Pasadena H. T. & T. Co.	....	100.00
Riverside H. T. & T. Co.	....	72.00
San Diego H. T. & T. Co.	11.50	....
San Diego H. T. pfd.	73.50	....
Sun Drug Co.	....	1.50
Sequils Water Co.	....	100.00
Title G. & Trust Co. pfd.	225.00	....
Title G. & Trust Co. com.	175.00	....
Title L. & Trust Co. com.	175.00	....
Title L. & Trust. Ser. C.	174.00	....
U. S. L. D. T. & T. pfd.	70.00	75.00
Union Security Corp. pfd.	....	100.00
Union Trust Co.	79.00	81.00
Whittier Light Co.	....	100.00

SALES—Morning session: 200 California Midway at 53½; 300 do. at 53¾; 1000 Consolidated Midway at 2½; 2000 do. at 2¾; 4000 do. at 2¾; 1000 do. at 2¾; 2000 do. at 2¾; 1000 Cleveland Oil at 14¼; 40 Union at 101.50.

SALES—Afternoon session: 10 Associated Oil at 41.50; 500 California Midway at 53; 500 do. at 53½; 2500 Consolidated Midway at 2¾, buyer 30; 1000 do. at 2¾; 1000 do. at 2¾, buyer 60; 1000 do. at 2¾; buyer 30; 4000 do. at 2¾; 2000 do. at 2¾, buyer 30; 1000 do. at 2¾; 500 do. at 2¾; buyer 90; 1000 Mascot at 2.52½; 10 Union at 101.50; 1 do. at 102.00; 714 Jade at 31; 1000 McKittrick Investment at 1¾; 1000 Oleum Development Co. at 4¾.

MINING STOCKS.

CALIFORNIA.

Miscellaneous—	Bid.	Asked.
California Hills M. Co.	$ .06¾	....
Consolidated Mines Co.	87.00	.91½

NEVADA.

Miscellaneous—	Bid.	Asked.
Goldfield Con. Mines	8.15	....
Jumbo-Extension	.06	....
Searchlight District—		
Searchlight Parallel	49.00	....

*Per 1000 shares.

SALES—Morning session: 1000 California Hills at 6¼; 1000 Daisy at 5; 500 do. at 4¾; 500 do. at 4¾; 500 do. at 4¾; 500 do. at 4¾.

SALES—Afternoon session: 3000 California Hills at 4¾.

THE MARKETS.

LOCAL PRODUCE MARKET.

Owing to the premature maturing of the peach crop in this State and the fact that the quality of this fruit has not been up to the standard of former years, jobbers are beginning to buy peaches from Utah. It is a number of years since a carload of peaches has come from the East. Within the last week two carloads have reached this market, the last one arriving yesterday. Others are rolling. The Utah peach is of very fine quality. Jobbers are asking $5 to $6 per box for the fruit. Peaches in the northern fruit sections are practically cleaned up and at the present time this market is depending upon cold storage and local and eastern fruit. Local peaches will be in the market for another two weeks, but the supply of locals alone is not sufficient to meet requirements.

The market was weak on grapes yesterday. Muscats and the black varieties selling at 40 to 65 cents per box. Tokays were firm at 1.75 per box. Fresh stock is practically cleaned up and jobbers are looking for an advance on storage holdings. A carload shipment of fresh apricots, last of the season, reached here yesterday, and sold readily at 1.75 per box. Apricots at this time of the year are a luxury. Chanticleers were steady around 2.50@2.75 per crate; watermelons brought 1@2 per pound. The market on apples is inclined to be weak. Jobbers are not taking hold of eastern apples readily on account of the high prices. Last year a number suffered as a result of buying at high prices early in the season and since prices in Colorado and other Middle Western producing sections decline but few apples other than California varieties will be stored here this season. Arrivals, 7200 boxes.

Prices on eggs, butter and cheese to the trade were without change. Receipts of fresh eggs were 200 cases, which a heavier than on the day previous, but the market was firmer despite this increase, owing to an advance of ½ cent in San Francisco quotations. Butter is firmer and an advance in prices shortly is looked for. Arrivals, 45,288 pounds. The market is firm on cheese at prevailing prices; receipts, 2186 pounds.

There was a strong tone to the potato market. Reports from the North are to the effect that heavy shipping to Texas and other Middle Western points is keeping the big operators there busy and as long as this demand keeps up prices here will be firm. Prices may advance before the close of the week. Receipts, 2870 sacks.

Onions are weak, arrivals, 314 sacks. Sweet potatoes are steady, at 2 cents per pound. But a drop in prices shortly is predicted by many jobbers, as growers will be compelled to dig within the next week or two and an increase in receipts over the present daily average will set prices lower. Receipts, 252 sacks.

Pink beans dropped 25 cents per hundred pounds. Offerings of new crop Limas are heavy. Offerings of new crop Limas are heavy. Receipts, 1000 sacks.

Receipts of poultry were 1000 pounds. Prices were unchanged.

Receipts of honey were 20,000 pounds. Prices were unchanged.

Receipts of hay were 60 tons. Prices were unchanged.

Receipts of barley were 1000 centals. Prices were unchanged.

Receipts of bran were 100 sacks. Prices were unchanged.

Receipts of hides were 1000 pounds. Prices were unchanged.

Receipts of wool were 1000 pounds. Prices were unchanged.

Receipts of tallow were 1000 pounds. Prices were unchanged.

ORANGES AND LEMONS.

DAILY CITRUS REPORTS OF THE EASTERN MARKETS.

[BY DIRECT WIRE TO THE TIMES.]

NEW YORK, Aug. 30.—[Exclusive Dispatch.] Six cars oranges sold. Market steady. Clear and cool.

VALENCIAS.	Average.
Vista Bonita A F, Hemet	$3.95
Lake Hemet, A F, Hemet	3.00
Mission Indian A F, Hemet	1.95
Red Shield, A C G Ex	2.85
Green Cowon A C G Ex	1.40
Dixie Ch C C U	2.60
Aurora Fy Ox E, Perris Ch	4.50
Gabriella Xc Ind P Co	3.55
Citrus Belle Sd Ind F Co	2.65
Totus Branch Fy San Marino G F A	3.50
El Molino Ch San Marino G F A	2.50
El Toreador Sd San Marino G F A	2.35
VALENCIAS, HALVES.	
Topaz, $1.30; Lake Hemet, $1.40.	

Boston Market.

DOSTON, Aug. 30.—[Exclusive Dispatch.] Three cars sold. Cool. Market unchanged.

VALENCIAS.	Average.
Dan Patch A F Bloomington	$2.70
Pointer A C G, Glendora	2.85
Victoria A H Casa B	2.90
Prairie Chicken A H Casa B	2.15
Pony A F, Bloomington	1.65
Hunter A C G, Glendora	2.75
Squirrel A H Casa B	2.10
Navajo A H Casa B	2.75
SWEETS.	
Dan Patch, $2.10; Pony, $1.40.	
GRAPEFRUIT.	
Victoria, $1.50.	

Citrus Fruit Shipments.

	Oranges.	Lem.	Total
Monday, Aug. 29	19	7	27
Total to date this season	24,285	2254	28,739
Total to same date last season	20,719	5614	25,933

valled last year and less demand the prospects are beans will go considerably lower.

Large hens advanced 1 cent, to 20 cents per pound; broilers and fryers were down 3 cents, roast chicken declined 1 cent, to 17 cents.

Fish of all kinds were scarce.

Another small shipment of fancy asparagus reached here from the North and sold for 12@15 per pound; rhubarb was firm at 1.50, eggplant is in too large supply and selling at 1½ to 2 per pound; peas are scarce, at 7@9 cents per pound. The supply of celery is increasing daily.

Prices Current.

EGGS — Fresh local ranch, candled, selected, 27; local ranch, case count, selling price, 23; eastern, fresh, 26; storage, extras, 25; firsts, 24.

BUTTER—Prices to trade, 2½c above quotations. Creamery, extras, 22½ per lb.; creamery, firsts, 21; ladle, 20 per lb.; cooking, 23.

CHEESE—Northern, fresh, 17@17½; Oregon daisies, 18@18½; eastern daisies, 18½@19; Longhorns, 19@20; twins, 18½; sapgios, 18½; cheddars, 19@20; Dom. Swiss, 20@24; imp., 24@30; Limburger, 19@20; Edam, 26@27, per case 6.00@6.50; Tulare, 15@16; Sierra, 1.00 per box; German Breakfast, 1.00 per box; Neufchatel, 1.35 per box; Camembert, 1.20 per box; Gruyere, 1.00 per box; Canada cream, 1.00@1.10 per box; Anchor, large, 16.

BEANS—Pinks, No. 1, 6.50@6.75; Lady Washington, No. 1, 4.75@5.00; small white, No. 1, 4.50@4.75; Limas, No. 1, 5.00; black eye, 6.50; lentils, 6.50; Garvanzas, 4.00.

DRIED FRUITS—Apples, evaporated, 9; blackberries, 40 1-lb. cartons, 10@11. Citron, fancy, 18-lb. boxes, 15@20. Currants, imp., fancy, bulk, recleaned, 7½; fancy, 50 1-lb. packages, imported, Fards, fancy, 60s, 10; Fards, fancy, 12s, 11; Persian Golden, 60s, 7½; Persian Golden, 12s, 9½@9¾ cents per lb. for new box, 60 ½-lb. bricks, 1.25; White, 10-lb. bricks, 80; loose, 7½. Figs, per box; imported, Smyrna, 24-lb. box, 75 per lb.; 1-lb. basket, 10@15 per lb. Nectarines, per lb., 6@10; fancy, 25c. Peaches, fancy, choice, 5c; choice, sacks, 6¾; fancy peeled, 20. Peels, lemon or orange, box, 12. Prunes, 20-30, 9¾; 30-40, 8; 40-50, 7½; 50-60, 7; 60-70, 6; 70-80, 5½; 80-90, 5. (When packed in 60-lb. boxes, 1½c extra.) Apricots, fancy, 12½; choice, 11. Pears, 12@13. Pineapples, 10.

RAISINS—Sultanas, bleached, 7½; unbleached, 5½; seeded, 7½, for 16-oz. pkg., 8 for 12-oz. package. London Layers, 2-crown, 1.40; 3-crown, 1.60; 4-crown, 1.75; 5-crown, 2.00; 2-crown, 2.50; loose Muscatels, 3-crown, 4; 3-crown, 4½; 4-crown, 5.

NUTS—New almonds, fancy IXL, 16½@17½; almonds, fancy, paper-shell, 15@16; almonds, choice, softshell, 14; assorted nuts, 25-lb. boxes, 13@16; peanuts, fancy, Virginia, large, new crop, 7½; pecans, large, 16; small, 15; pine nuts, 20; peanuts, eastern, Sun, raw, 6½; peanuts, eastern, Sun, roasted, 8½; peanuts, Japs, large, raw, 5½; peanuts, Japs, fancy, roasted, 6½; California, raw, 6; roasted, 7; walnuts, Klondykes, 6; Jumbos, 12½; walnuts, No. softshell, 14; walnuts, No. softshell, 10; soft-shell almonds, 16; pecans, 16; filberts, 16; chestnuts, 15; cocoanuts, $6 per doz.; popcorn, loose, 3.25@4.00; eastern, 3.50@4.00.

HONEY—Comb honey, water white, 1-lb. frames, 18; light amber, 15; white, 12; water extracted, light amber, 7½@8; white, 9½@9½; water white, 9@9½; beeswax, 30 per lb.

CITRUS FRUITS—Lemons, choice, 4.00@4.50, fancy pack; seconds, 2.00@2.25; lemons, fancy pack, 4.75@5.00; choice, 4.50@4.60; unpacked stock, 2.00@2.50; grapefruit, seedless, 2.50@3.50; pocket grapefruit, 2.50; limes, 1.50 per hundred.

FRESH FRUITS—Apples, new, 50@65 per lug box; White Astrachans, 1.50@1.75; Gravensteins, 1.25@1.35 4-tier; Alexanders, 1.25@1.65; Gravensteins, 1.25@1.60; crabapples, 1.00@1.10; bananas, 4@4½ per lb.; Bermuda bananas, per lb., 6; pineapples, 4@5; peaches, Honeydews, 2.00@3.00 box; Andersons, 80; Strawberry Clings, 1.00@1.25; cantaloupes, 3.00 per vegetable crate; Casabas, 1.50@2.00; watermelons, 3@4 per lb.; figs, black, 1.25 per box; white, 75; plums, Satsuma, 40@1.00; Kelsey, 90@1.00; Sycamores, 85@1.00; green gage, 60@75; Damsons, 1.00@1.25; Burbanks, 1.00@1.25; nectarines, 1.00@1.25; Malagas, 80; Rose of Peru, 50@75; Hamburgs, 65; Malvasi, 40@60; Muscatels, 60; Tokay, 1.25; Barlett pears, 90 per box; Sugars, 2 per lb.; Bosc pears, 2@3 per lb.; nectarines, 1.00@1.25; mangoes, 15 per lb.

BERRIES — Strawberries, 60@75 per basket; raspberries, 90@1.00 per basket; blackberries, 70@1 per basket; huckleberries, 20@25 per lb.

ONIONS AND CHILI—Evaporated chili, 9; sun-dried chili, 8; Spanish, 6; Bermuda, 2.00@2.50; chili telpini, 14; Japan, 20; onions—Silverskins, 90 per lug box, 100 lbs.; Australian Yellow Danvers, 1.50 per 100 lbs.; Australian Red Globes, 1.50; Crystal Wax, 1.50; Red Globe, 1.50; garlic, 8 per lb.

POTATOES—New potatoes, 1.00@1.40; Highlands, 1.50@1.75; 100 lbs.; local Burbanks, 1.50; Salinas, 1.50@1.65; sweets, 2@3¼ per lb.

GREEN VEGETABLES—Beets, 2@2½; carrots, 1@2; parsley, 25 per doz.; spearmint, 25@35 per doz.; turnips, 2@2½; oyster plant, 2@2½; peas, 5@6; beans, White Wax, 8; Lima, 8; Cucumbers, 1.25 per box; Hothouse, 1.00 per box; Canada cream, 1.00@1.10 per box; Anchor, large, 16.

BEANS—Pinks, No. 1, 6.50@6.75; Lady Washington, No. 1, 4.75@5.00; small white, No. 1, 4.50@4.75; Limas, No. 1, 5.00; black eye, 6.50; lentils, 6.50; Garvanzas, 4.00.

DRIED FRUITS—Apples, evaporated, 9; blackberries, 40 1-lb. cartons, 10@11. Citron, fancy, 18-lb. boxes, 15@20. Currants, imp., fancy, bulk, recleaned, 7½; fancy, 50 1-lb. packages, imported, Fards, fancy, 60s, 10; Fards, fancy, 12s, 11; Persian Golden, 60s, 7½; Persian Golden, 12s, 9½@9¾ cents per lb. for new box, 60 ½-lb. bricks, 1.25; White, 10-lb. bricks, 80; loose, 7½. Figs, per box; imported, Smyrna, 24-lb. box, 75 per lb.; 1-lb. basket, 10@15 per lb. Nectarines, per lb., 6@10; fancy, 25c. Peaches, fancy, choice, 5c; choice, sacks, 6¾; fancy peeled, 20. Peels, lemon or orange, box, 12. Prunes, 20-30, 9¾; 30-40, 8; 40-50, 7½; 50-60, 7; 60-70, 6; 70-80, 5½; 80-90, 5. (When packed in 60-lb. boxes, 1½c extra.) Apricots, fancy, 12½; choice, 11. Pears, 12@13. Pineapples, 10.

RAISINS—Sultanas, bleached, 7½; unbleached, 5½; seeded, 7½, for 16-oz. pkg., 8 for 12-oz. package. London Layers, 2-crown, 1.40; 3-crown, 1.60; 4-crown, 1.75; 5-crown, 2.00; 2-crown, 2.50; loose Muscatels, 3-crown, 4; 3-crown, 4½; 4-crown, 5.

NUTS—New almonds, fancy IXL, 16½@17½; almonds, fancy, paper-shell, 15@16; almonds, choice, softshell, 14; assorted nuts, 25-lb. boxes, 13@16; peanuts, fancy, Virginia, large, new crop, 7½; pecans, large, 16; small, 15; pine nuts, 20; peanuts, eastern, Sun, raw, 6½; peanuts, eastern, Sun, roasted, 8½; peanuts, Japs, large, raw, 5½; peanuts, Japs, fancy, roasted, 6½; California, raw, 6; roasted, 7; walnuts, Klondykes, 6; Jumbos, 12½; walnuts, No. softshell, 14; walnuts, No. softshell, 10; soft-shell almonds, 16; pecans, 16; filberts, 16; chestnuts, 15; cocoanuts, $6 per doz.; popcorn, loose, 3.25@4.00; eastern, 3.50@4.00.

HONEY—Comb honey, water white, 1-lb. frames, 18; light amber, 15; white, 12; water extracted, light amber, 7½@8; white, 9½@9½; water white, 9@9½; beeswax, 30 per lb.

CITRUS FRUITS—Lemons, choice, 4.00@4.50, fancy pack; seconds, 2.00@2.25; lemons, fancy pack, 4.75@5.00; choice, 4.50@4.60; unpacked stock, 2.00@2.50; grapefruit, seedless, 2.50@3.50; pocket grapefruit, 2.50; limes, 1.50 per hundred.

FRESH FRUITS—Apples, new, 50@65 per lug box; White Astrachans, 1.50@1.75; Gravensteins, 1.25@1.35 4-tier; Alexanders, 1.25@1.65; Gravensteins, 1.25@1.60; crabapples, 1.00@1.10; bananas, 4@4½ per lb.; Bermuda bananas, per lb., 6; pineapples, 4@5; peaches, Honeydews, 2.00@3.00 box; Andersons, 80; Strawberry Clings, 1.00@1.25; cantaloupes, 3.00 per vegetable crate; Casabas, 1.50@2.00; watermelons, 3@4 per lb.; figs, black, 1.25 per box; white, 75; plums, Satsuma, 40@1.00; Kelsey, 90@1.00; Sycamores, 85@1.00; green gage, 60@75; Damsons, 1.00@1.25; Burbanks, 1.00@1.25; nectarines, 1.00@1.25; Malagas, 80; Rose of Peru, 50@75; Hamburgs, 65; Malvasi, 40@60; Muscatels, 60; Tokay, 1.25; Barlett pears, 90 per box; Sugars, 2 per lb.; Bosc pears, 2@3 per lb.; nectarines, 1.00@1.25; mangoes, 15 per lb.

BERRIES — Strawberries, 60@75 per basket; raspberries, 90@1.00 per basket; blackberries, 70@1 per basket; huckleberries, 20@25 per lb.

ONIONS AND CHILI—Evaporated chili, 9; sun-dried chili, 8; Spanish, 6; Bermuda, 2.00@2.50; chili telpini, 14; Japan, 20; onions—Silverskins, 90 per lug box, 100 lbs.; Australian Yellow Danvers, 1.50 per 100 lbs.; Australian Red Globes, 1.50; Crystal Wax, 1.50; Red Globe, 1.50; garlic, 8 per lb.

POTATOES—New potatoes, 1.00@1.40; Highlands, 1.50@1.75; 100 lbs.; local Burbanks, 1.50; Salinas, 1.50@1.65; sweets, 2@3¼ per lb.

GREEN VEGETABLES—Beets, 2@2½; carrots, 1@2; parsley, 25 per doz.; spearmint, 25@35 per doz.; turnips, 2@2½; oyster plant, 2@2½; peas, 5@6; beans, White Wax, 8; Lima, 8; Cucumbers, 1.25 per box; Hothouse, 1.00 per box; Canada cream, 1.00@1.10 per box; Anchor, large, 16.

GREEN VEGETABLES—Beets, 2@2½; carrots, 1@2; parsley, 25 per doz.; spearmint, 25@35 per doz.; turnips, 2@2½; oyster plant, 2@2½; peas, 5@6; beans, White Wax, 8; Lima, 8; Cucumbers, 1.25 per box; Hothouse, 1.00 per box; Canada cream, 1.00@1.10 per box; Anchor, large, 16.

BEANS—Pinks, No. 1, 6.50@6.75; Lady Washington, No. 1, 4.75@5.00; small white, No. 1, 4.50@4.75; Limas, No. 1, 5.00; black eye, 6.50; lentils, 6.50; Garvanzas, 4.00.

DRIED FRUITS—Apples, evaporated, 9; blackberries, 40 1-lb. cartons, 10@11. Citron, fancy, 18-lb. boxes, 15@20. Currants, imp., fancy, bulk, recleaned, 7½; fancy, 50 1-lb. packages, imported, Fards, fancy, 60s, 10; Fards, fancy, 12s, 11; Persian Golden, 60s, 7½; Persian Golden, 12s, 9½@9¾ cents per lb. for new box, 60 ½-lb. bricks, 1.25; White, 10-lb. bricks, 80; loose, 7½. Figs, per box; imported, Smyrna, 24-lb. box, 75 per lb.; 1-lb. basket, 10@15 per lb. Nectarines, per lb., 6@10; fancy, 25c. Peaches, fancy, choice, 5c; choice, sacks, 6¾; fancy peeled, 20. Peels, lemon or orange, box, 12. Prunes, 20-30, 9¾; 30-40, 8; 40-50, 7½; 50-60, 7; 60-70, 6; 70-80, 5½; 80-90, 5. (When packed in 60-lb. boxes, 1½c extra.) Apricots, fancy, 12½; choice, 11. Pears, 12@13. Pineapples, 10.

RAISINS—Sultanas, bleached, 7½; unbleached, 5½; seeded, 7½, for 16-oz. pkg., 8 for 12-oz. package. London Layers, 2-crown, 1.40; 3-crown, 1.60; 4-crown, 1.75; 5-crown, 2.00; 2-crown, 2.50; loose Muscatels, 3-crown, 4; 3-crown, 4½; 4-crown, 5.

NUTS—New almonds, fancy IXL, 16½@17½; almonds, fancy, paper-shell, 15@16; almonds, choice, softshell, 14; assorted nuts, 25-lb. boxes, 13@16; peanuts, fancy, Virginia, large, new crop, 7½; pecans, large, 16; small, 15; pine nuts, 20; peanuts, eastern, Sun, raw, 6½; peanuts, eastern, Sun, roasted, 8½; peanuts, Japs, large, raw, 5½; peanuts, Japs, fancy, roasted, 6½; California, raw, 6; roasted, 7; walnuts, Klondykes, 6; Jumbos, 12½; walnuts, No. softshell, 14; walnuts, No. softshell, 10; soft-shell almonds, 16; pecans, 16; filberts, 16; chestnuts, 15; cocoanuts, $6 per doz.; popcorn, loose, 3.25@4.00; eastern, 3.50@4.00.

HONEY—Comb honey, water white, 1-lb. frames, 18; light amber, 15; white, 12; water extracted, light amber, 7½@8; white, 9½@9½; water white, 9@9½; beeswax, 30 per lb.

CITRUS FRUITS—Lemons, choice, 4.00@4.50, fancy pack; seconds, 2.00@2.25; lemons, fancy pack, 4.75@5.00; choice, 4.50@4.60; unpacked stock, 2.00@2.50; grapefruit, seedless, 2.50@3.50; pocket grapefruit, 2.50; limes, 1.50 per hundred.

FRESH FRUITS—Apples, new, 50@65 per lug box; White Astrachans, 1.50@1.75; Gravensteins, 1.25@1.35 4-tier; Alexanders, 1.25@1.65; Gravensteins, 1.25@1.60; crabapples, 1.00@1.10; bananas, 4@4½ per lb.; Bermuda bananas, per lb., 6; pineapples, 4@5; peaches, Honeydews, 2.00@3.00 box; Andersons, 80; Strawberry Clings, 1.00@1.25; cantaloupes, 3.00 per vegetable crate; Casabas, 1.50@2.00; watermelons, 3@4 per lb.; figs, black, 1.25 per box; white, 75; plums, Satsuma, 40@1.00; Kelsey, 90@1.00; Sycamores, 85@1.00; green gage, 60@75; Damsons, 1.00@1.25; Burbanks, 1.00@1.25; nectarines, 1.00@1.25; Malagas, 80; Rose of Peru, 50@75; Hamburgs, 65; Malvasi, 40@60; Muscatels, 60; Tokay, 1.25; Barlett pears, 90 per box; Sugars, 2 per lb.; Bosc pears, 2@3 per lb.; nectarines, 1.00@1.25; mangoes, 15 per lb.

BERRIES — Strawberries, 60@75 per basket; raspberries, 90@1.00 per basket; blackberries, 70@1 per basket; huckleberries, 20@25 per lb.

ONIONS AND CHILI—Evaporated chili, 9; sun-dried chili, 8; Spanish, 6; Bermuda, 2.00@2.50; chili telpini, 14; Japan, 20; onions—Silverskins, 90 per lug box, 100 lbs.; Australian Yellow Danvers, 1.50 per 100 lbs.; Australian Red Globes, 1.50; Crystal Wax, 1.50; Red Globe, 1.50; garlic, 8 per lb.

POTATOES—New potatoes, 1.00@1.40; Highlands, 1.50@1.75; 100 lbs.; local Burbanks, 1.50; Salinas, 1.50@1.65; sweets, 2@3¼ per lb.

GREEN VEGETABLES—Beets, 2@2½; carrots, 1@2; parsley, 25 per doz.; spearmint, 25@35 per doz.; turnips, 2@2½; oyster plant, 2@2½; peas, 5@6; beans, White Wax, 8; Lima, 8; Cucumbers, 1.25 per box; Hothouse, 1.00 per box; Canada cream, 1.00@1.10 per box; Anchor, large, 16.

BEANS—Pinks, No. 1, 6.50@6.75; Lady Washington, No. 1, 4.75@5.00; small white, No. 1, 4.50@4.75; Limas, No. 1, 5.00; black eye, 6.50; lentils, 6.50; Garvanzas, 4.00.

DRIED FRUITS—Apples, evaporated, 9; blackberries, 40 1-lb. cartons, 10@11. Citron, fancy, 18-lb. boxes, 15@20. Currants, imp., fancy, bulk, recleaned, 7½; fancy, 50 1-lb. packages, imported, Fards, fancy, 60s, 10; Fards, fancy, 12s, 11; Persian Golden, 60s, 7½; Persian Golden, 12s, 9½@9¾ cents per lb. for new box, 60 ½-lb. bricks, 1.25; White, 10-lb. bricks, 80; loose, 7½. Figs, per box; imported, Smyrna, 24-lb. box, 75 per lb.; 1-lb. basket, 10@15 per lb. Nectarines, per lb., 6@10; fancy, 25c. Peaches, fancy, choice, 5c; choice, sacks, 6¾; fancy peeled, 20. Peels, lemon or orange, box, 12. Prunes, 20-30, 9¾; 30-40, 8; 40-50, 7½; 50-60, 7; 60-70, 6; 70-80, 5½; 80-90, 5. (When packed in 60-lb. boxes, 1½c extra.) Apricots, fancy, 12½; choice, 11. Pears, 12@13. Pineapples, 10.

RAISINS—Sultanas, bleached, 7½; unbleached, 5½; seeded, 7½, for 16-oz. pkg., 8 for 12-oz. package. London Layers, 2-crown, 1.40; 3-crown, 1.60; 4-crown, 1.75; 5-crown, 2.00; 2-crown, 2.50; loose Muscatels, 3-crown, 4; 3-crown, 4½; 4-crown, 5.

NUTS—New almonds, fancy IXL, 16½@17½; almonds, fancy, paper-shell, 15@16; almonds, choice, softshell, 14; assorted nuts, 25-lb. boxes, 13@16; peanuts, fancy, Virginia, large, new crop, 7½; pecans, large, 16; small, 15; pine nuts, 20; peanuts, eastern, Sun, raw, 6½; peanuts, eastern, Sun, roasted, 8½; peanuts, Japs, large, raw, 5½; peanuts, Japs, fancy, roasted, 6½; California, raw, 6; roasted, 7; walnuts, Klondykes, 6; Jumbos, 12½; walnuts, No. softshell, 14; walnuts, No. softshell, 10; soft-shell almonds, 16; pecans, 16; filberts, 16; chestnuts, 15; cocoanuts, $6 per doz.; popcorn, loose, 3.25@4.00; eastern, 3.50@4.00.

HONEY—Comb honey, water white, 1-lb. frames, 18; light amber, 15; white, 12; water extracted, light amber, 7½@8; white, 9½@9½; water white, 9@9½; beeswax, 30 per lb.

CITRUS FRUITS—Lemons, choice, 4.00@4.50, fancy pack; seconds, 2.00@2.25; lemons, fancy pack, 4.75@5.00; choice, 4.50@4.60; unpacked stock, 2.00@2.50; grapefruit, seedless, 2.50@3.50; pocket grapefruit, 2.50; limes, 1.50 per hundred.

FRESH FRUITS—Apples, new, 50@65 per lug box; White Astrachans, 1.50@1.75; Gravensteins, 1.25@1.35 4-tier; Alexanders, 1.25@1.65; Gravensteins, 1.25@1.60; crabapples, 1.00@1.10; bananas, 4@4½ per lb.; Bermuda bananas, per lb., 6; pineapples, 4@5; peaches, Honeydews, 2.00@3.00 box; Andersons, 80; Strawberry Clings, 1.00@1.25; cantaloupes, 3.00 per vegetable crate; Casabas, 1.50@2.00; watermelons, 3@4 per lb.; figs, black, 1.25 per box; white, 75; plums, Satsuma, 40@1.00; Kelsey, 90@1.00; Sycamores, 85@1.00; green gage, 60@75; Damsons, 1.00@1.25; Burbanks, 1.00@1.25; nectarines, 1.00@1.25; Malagas, 80; Rose of Peru, 50@75; Hamburgs, 65; Malvasi, 40@60; Muscatels, 60; Tokay, 1.25; Barlett pears, 90 per box; Sugars, 2 per lb.; Bosc pears, 2@3 per lb.; nectarines, 1.00@1.25; mangoes, 15 per lb.

BERRIES — Strawberries, 60@75 per basket; raspberries, 90@1.00 per basket; blackberries, 70@1 per basket; huckleberries, 20@25 per lb.

ONIONS AND CHILI—Evaporated chili, 9; sun-dried chili, 8; Spanish, 6; Bermuda, 2.00@2.50; chili telpini, 14; Japan, 20; onions—Silverskins, 90 per lug box, 100 lbs.; Australian Yellow Danvers, 1.50 per 100 lbs.; Australian Red Globes, 1.50; Crystal Wax, 1.50; Red Globe, 1.50; garlic, 8 per lb.

POTATOES—New potatoes, 1.00@1.40; Highlands, 1.50@1.75; 100 lbs.; local Burbanks, 1.50; Salinas, 1.50@1.65; sweets, 2@3¼ per lb.

GREEN VEGETABLES—Beets, 2@2½; carrots, 1@2; parsley, 25 per doz.; spearmint, 25@35 per doz.; turnips, 2@2½; oyster plant, 2@2½; peas, 5@6; beans, White Wax, 8; Lima, 8; Cucumbers, 1.25 per box; Hothouse, 1.00 per box; Canada cream, 1.00@1.10 per box; Anchor, large, 16.

BEANS—Pinks, No. 1, 6.50@6.75;

BUSINESS AFFAIRS.

MONEY MARKET.

SILVER.

YORK, Aug. 30.—Bar

LEAD.

YORK, Aug. 30.—Lead
4.40 to 4.50.

COPPER.

YORK, Aug. 30.—Cop-
Lake 12.87½ to 13.00;
12.62½ to 12.75.
to 12.50.

PERSONAL.

Recent arrivals at the
Ethel Lee Fitchett
H. Silvester, two of
charming young so-
Portsmouth, Va.
Adams of Hartford, Ct.,
with his wife and
registered at the Hol-
Abrams is one of the
in his home city.
G. Dobbs are guests
Mr. They will be in
weeks. Mr. Dobbs
a large newspaper
York City.
Hotel is the home for
bert Canning of South
who is here to see
ition of a large con-
Mr. Canning is con-
Bethlehem Steel
attorney of San Fran-
ed at the Alexan-
by William H.
H. D. Loveland, vice-
International Mercan-
Company, also of that

Tatham, the wife of a
of Wilkesbarre, Pa.;
the Lankershim while
registered at the
Hunter is a mining
Ariz., and is ac-
wife.
and wife, and John
and wife of Salt Lake
ried couples, are reg-
New Hotel Broadway.
Munro and Dr. I. T.
Can., are touring
also guests at the
way.
a manager-actress-
not like publicity and
seen in the western
ning to the Hotel St.
Francisco, after a one-
Angeles, stopping at
Miss Collier is a pe-
with a strong con-
and a good use of
it. She hopes to
soon, possibly to act

a prominent busi-
Rapids, Mich., is
days, and is registered

, a daughter of A.
Huenemie, is in this
her trousseau, and is
Hellenbeck. She is to
of Jack Mulligan, a
of Oxnard, very soon.
and Frank Schwinn,
of Chicago, are
Angeles.

TRAVELERS.

People Who Are Reg
and Hotels in Other
Cities.

TIMES' TO THE TIMES.]

Aug. 30.—[Exclusive
following Los Angeles
ered tonight at New
Martha Washington, B.
Jason, J. Rubin; Bros-
L. Williams; Astor, R.
and wife; Seville, J. E.
Grindell; Grand Union,
Hotel Astor, C. A.
T. Foulkes, J. G.
man, F. W. Youngs,
from Riverside; Broad-
Parsons. From San
H. R. Ives.

IN CHICAGO.

Aug. 30.—[Exclusive Dis-
following Los Angeles
registered tonight at Con-
Blackstone, A. G. Wells.
Auditorium, Mr. and
Mrs. M. E. Post.
Northern, L. G. Law-
Burke, Mr. and Mrs. H.
Hart, Mr. and Mrs. R.
de Salle, Mr. and Mrs.
and Jones.

SAN FRANCISCO.

CO, Aug. 30.—[Exclu-
The following Los
registered tonight
Palace: Palace, Mrs.
Mrs. Hollingsworth,
Rowbright and wife,
and wife, M. Barber,
Mrs. Danziger, Charles
K. M. Banning, Mrs.
J. B. Banning, H.
William P. Banning,
Ed W. Hopkins, J.
Pasadena, N. M. Elliot;
Miss Anita Patton;
H. McCallister and
Perkins, J. W. Bibley,
Mrs. Kerckhoff, R. O.
wife, W. H. Ochsner.

FROM JASPER COUNTY.

Reign in Missouri Re-
Temperature—Sher-
One Cool Spot.

NIGHT REPORT.]

Aug. 30.—This was a
applies equally to the
to the Republican
per county.
Sherman, touring Mis-
by one cool spot, that
tered the plant of the
and Zinc Company,
his sleeves, plunged
elbows in the "jig-
rushing cold water
the zinc and lead ore

the mine was an inci-
day. A party of Jop-
boarded the Vien-
little after 8 o'clock
train arrived here at
was a crowd at the sta-
the Utica citizen.
mobile, Mr. Sherman
City, Centerville and
ing towns, and then
the "big shaft" of the
pany mentioned.
were parked near
and from his car he
more miners and mine
lared protection had
for the good wages

City and Return.

Centenary Celebration,
ets sold September 2
s on run and frolic.
ssions, gathering of
dance, dances, athletic
fireworks, aviation con-
ice Southern Pa-
Rock R. Rice Co.,
and H. J. Snyder,
Railway, 325 Mercan-

THE WEATHER.

**COMPARATIVE TEMPERATURES.

	Max.	Min.	24 hours.		Max.	Min.	24 hours.
Boston	66	56	61	New York	74	64	69
Washington	78	62	70	Denver	92	62	70
Pittsburgh	84	64	74	Cincinnati	90	64	77
Chicago	84	66	75	St. Paul	72	60	66
St. Louis	92	67	77	Kansas City	92	74	78
Cleveland	88	66	77	Jacksonville	82	74	78
Los Angeles	86	57	72	Spokane	72	46	59

**The maximum is for day before yesterday; the minimum for yesterday. The mean is the average temperature for the two days.

LOCAL OFFICE, U. S. WEATHER BUREAU, Los Angeles, Aug. 30.—[Reported by A. B. Wollaber, Local Forecaster.]—At 5 o'clock a.m. the barometer registered 29.85; at 5 p.m., 29.92. Thermometer for the corresponding hours showed 58 deg. and 80 deg. Relative humidity: 5 a.m., 90 per cent.; 5 p.m., 49 per cent. Wind, 5 a.m., southeast, velocity 4 miles; 5 p.m., south, velocity 8 miles. Maximum temperature, 86 deg.; minimum, 57 deg. Rainfall for season, .04 of an inch. Barometer reduced to sea level.

Weather Conditions.—A storm of considerable magnitude is passing eastward over the British possessions, being central this morning over Manitoba, and extending southward into the United States over Minnesota and Wisconsin. It has caused rains in the British Northwest, Montana, the Dakotas, Minnesota, Nebraska, Iowa, Kansas, Missouri and the upper lake region. Rain has also fallen along the Atlantic coast. At Charleston, S. C., 2.46 inches fell in the last twenty-four hours, and at Winnepeg, 1.42 inches are reported for the same period. A second disturbance is apparently passing eastward over Mexico, it being evidenced by thunder-showers over the Colorado River Valley and along the Southern California coast. This disturbance will cause somewhat unsettled weather in Los Angeles and vicinity tonight and Wednesday, and while the weather is expected to remain generally fair, some cloudiness will prevail at intervals.

Forecasts.—Local forecast for Los Angeles and vicinity: Generally fair, with some cloudiness at intervals, tonight and Wednesday; light east winds, changing to west.

Pasadena, Riverside, Redlands and San Bernardino: Generally fair tonight and Wednesday, with some cloudiness at intervals over the mountains, and possibly thunderstorms.

California south of the Tehachepi: Fair tonight and Wednesday, except thunderstorms in the mountains.

SAN FRANCISCO, Aug. 30.—Forecast:

San Francisco and vicinity: Fair, except fog in the morning; moderate west wind.

Santa Clara, and San Joaquin valleys and Southern California: Fair Wednesday; light west wind.

Sacramento Valley: Fair Wednesday; light south wind.

Arizona: Fair in south; showers in north portion Wednesday; Thursday, fair.

YUMA (Ariz.) Aug 30.—[Exclusive Dispatch from the U. S. Reclamation Service.] Gauge height Colorado River, 45.35 feet.

SHIPPING.

PORT LOS ANGELES, SAN PEDRO.

ARRIVED—TUESDAY, AUG. 30.

Steamship President, Capt. Cousins, from Seattle, via San Francisco.

Steamer Thomas L. Wand, Capt. Peterson, four days from Aberdeen.

Steamer Coos Bay, Capt. Bowen, from San Francisco and way ports.

Power schooner, Santa Rosa Island, Capt. Smith, from San Diego.

SAILED—TUESDAY, AUG. 30.

Steamer Gray's Harbor, Capt. Andfinsen, for Willapa Harbor, via San Francisco.

Steamer Centralia, Capt. Ericsson, for Gray's Harbor, via Redondo Beach.

Steamer Aurelia, Capt. Weber, for Redondo Beach.

Steamer Coos Bay, Capt. Bowen, for San Francisco and way ports.

IN PORT.

Steamship President, S. P. wharf.

Steamer Thomas L. Wand, S. P. wharf.

Steamer Isqua, E. K. Wood wharf.

Steamer Laura, Consolidated wharf.

Steamer Hassalo, Standard wharf.

Steamer Melville Dollar, S. P. wharf.

U. S. Collier Justin, outer harbor.

U. S. torpedo boat destroyers Lawrence, Goldsborough, Whipple, Paul Jones, Preble, Rowan, Perry, Stewart, Hull and Truxton, outer harbor.

Schooner Forester, S. P. slip.

Schooner Sarah Dean, Balboa.

Schooner Wawona, Balboa, Lake wharf.

TO SAIL—WEDNESDAY, AUG. 31.

Steamship President, Capt. Cousins, for San Diego.

Steamer Hanalei, Capt. McFarlane, for San Francisco direct.

Steamer Lakme, Capt. Malmgren, for Eureka, via Port San Luis.

THURSDAY, SEPT. 1.

Steamship President, Capt. Cousins, for Seattle, via Redondo Beach and San Francisco.

Steamer Melville Dollar, for San Francisco, via Port San Luis.

FRIDAY—SEPT. 2.

Steamer Thomas L. Wand, Capt. Peterson, for Aberdeen.

ON WAY TO THIS PORT.

Steamer Fulton, from Eureka, via San Francisco.

Steamer George W. Fenwick, from Astoria, via San Francisco.

Steamer Nome City, from Portland, via San Francisco.

Steamer Rose City, from Seattle, via San Francisco.

Steamer Shun-Yak, from Knappton.

Steamer Shasta, from Portland.

Steamer Vanguard, from Eureka, via San Francisco.

Steamer Klamath, from Astoria, via San Francisco.

Steamer Santa Barbara, from Aberdeen, via San Francisco.

Barkentine Newsboy, from Gray's Harbor.

Bark Abbie Bessie, from Honolulu.

Schooner W. F. Jewett, from Astoria.

Barkentine Eclipse, from Coos Bay.

Schooner C. A. Thayer, from Gray's Harbor.

Schooner Fearless, from Aberdeen.

COMING FROM FOREIGN PORTS.

British steamer, Falls of Orchy, 2,279 tons, on way from Antwerp.

British bark Formosa, Capt. Fretwurst, on way from Newcastle, Eng.

British steamer Penrith Castle, on way from Barry, Eng.

German ship Wilhelmina, on the way from Antwerp, for Henry Lund & Co.

Tide Table for San Pedro.

	High.	Low.
W'dn'sd'y, Aug. 31	8:18 a.m.	1:24 a.m.
	7:59 p.m.	1:34 p.m.
Thursday, Sept. 1	8:48 a.m.	2:02 a.m.
	7:23 p.m.	1:47 p.m.
Friday, " 2	9:13 a.m.	2:36 a.m.
	8:39 p.m.	2:26 p.m.
Saturday, " 3	9:44 a.m.	3:09 a.m.
	9:18 p.m.	3:02 p.m.
Sunday, " 4	10:09 a.m.	3:38 a.m.
	10:00 p.m.	3:39 p.m.
Monday, " 5	10:35 a.m.	4:02 a.m.
	10:42 p.m.	4:09 p.m.
Tuesday, " 6	11:02 a.m.	4:23 a.m.
	10:48 p.m.	4:40 p.m.

Port Items.

The steamer Thomas L. Wand, Capt. Peterson, arrived this morning from Aberdeen with a mixed cargo of lumber, ties and laths for various consignees.

The steamer Raymond, Capt. Knudsen, and the steamer Centralia, Capt. Ericsson, completed the discharge of part cargo of lumber and cleared today for Redondo Beach with the remainder.

The Pacific Coast Company's steamship President, Capt. Cousin, arrived tonight from Seattle, via San Francisco and Redondo Beach with a large passenger and freight list. She will clear tomorrow for San Diego.

REDONDO BEACH.

ARRIVED—TUESDAY, AUG. 30.

Steamer Centralia, Capt. Ericsson, from Gray's Harbor, via Los Angeles Harbor, with balance of cargo of lumber for local dealers.

Steamer Aurelia, Capt. Weber, from Eureka, via Los Angeles Harbor, with balance of cargo for local dealers.

Steamship President, Capt. Cousins, from Seattle, via San Francisco, with 400 passengers and 200 tons of freight consigned to Los Angeles firms.

Tug Redondo, Capt. Walters, from Los Angeles Harbor, with 14 passengers.

SAILED—TUESDAY, AUG. 30.

Steamship President, Capt. Cousins, for San Diego, via Los Angeles Harbor, with freight and passengers.

IN PORT—TUESDAY, AUG. 30.

Steamer Aurelia, Wharf No. 2.
Steamer Centralia, Wharf No. 1.
Tug Redondo, Wharf No. 1.
Schooner W. H. Marston, Wharf No. 3.
Schooner J. W. Tee, Wharf No. 2.

SCHEDULE OF ARRIVALS AND DEPARTURES OF PASSENGER VESSELS.

THURSDAY, Sept. 1.—Steamship President, from San Diego; via Los Angeles Harbor, on voyage for Seattle, via San Francisco.

FRIDAY, Sept. 2.—Steamship Santa Rosa, from San Francisco, via Santa Barbara, en voyage to San Diego, via Los Angeles Harbor.

SUNDAY, Sept. 4.—Steamship Santa Rosa, from San Diego, via Los Angeles Harbor, en voyage for San Francisco, via Santa Barbara.

TUESDAY, Sept. 6.—Steamship Governor, from Seattle, via San Francisco, en voyage for San Diego, via Los Angeles Harbor.

LOADING FOR THIS PORT.

British steamer Iran, Muroran, Japan.
Schooner C. S. Holmes, Hilo.
Br. steamer Strathdene, Muroran, Japan.
Norwegian steamer Br. Murozan, Japan.
Br. steamer Carlton, Burrows, Japan.
Barkentine Irmgarde, Hilo, Hawaiian Islands.
Schooner Samar, Everett.
Schooner L. D. Foster, Tacoma.
Steamer George Loomis, Point Richmond.
Schooner Luzon, Eagle Harbor.
Schooner Azalea.
Schooner Winslow, Winslow.
Steamship Santa Rosa, San Francisco.
Steamship Governor, Seattle.

SAILING FOR THIS PORT.

Schooner Stimson, Fort Ballard.
Steamer Saginaw, Willipa Harbor.
Br. Steamer Northumbria, Muroran, Japan.
Steamer Bandon, Columbia River.
Steamer Raymond, Puttisac.
Steamer Brooklyn, Eureka.
American schooner J. M. Weatherwax, from Hilo, Hawaiian Islands.

SAN FRANCISCO, Aug. 30.—Arrived: Steamers Chehalis, from San Pedro.

Sailed: Steamers Rose City, Admiral Sampson, James S. Higgins, Klamath, for San Pedro.

SHARES AND MONEY.

LITTLE DEMAND FOR STOCKS.

MOVEMENT TOWARD RECOVERY OF PRICES COLLAPSES.

Crops Take Money from New York. Rate of Depletion in Bank Reserves Promises to Be Rapid for Some Time—Decrease Four Million Already This Week.

[ASSOCIATED PRESS NIGHT REPORT.]

NEW YORK, Aug. 30.—The demand for stocks fell off today and prices were allowed to drift aimlessly. Some apprehension of coming event enters into the reactionary tone developed. The period of cash withdrawals from the New York Bank reserves is not propitious to operations on the long side in stocks. The current of the movement out of New York is gaining strength. Shipments to Canada and to the domestic interior are on a large scale and are proving that the usual resources looking inside to New York suppose for moving of the crops. The rate of depletion of bank reserves promises to be rapid for a time, the decrease this week having run already apparently to over $4,000,000, including the result of sub-treasury operations. The foreign demand for securities has disappeared and the settlement of foreign trade has not been adjusted sufficiently to provide the usual supply of exchange at this time of the year. Today there was an added loss in the London discount market and a rise 1-16 week in the Bank of England discount rate was considered less likely. A firmer tone in the corn market and weather forecasts of light frosts had some influence on stocks. The approach of the date for official monthly reports of various kinds bearing on crop and industrial conditions gives rise to conjectural estimates on the government crop reports, on the monthly statement of unfilled tonnage September 1 from the United States Steel Corporation and on the Copper Producers' Association statistics of the same date. The railroad world is showing deep interest and some concern over the progress of the hearings by the Interstate Commerce Commission on the new 5 per cent advances proposed by the railroads. The matter has a repressive effect on speculation. Bonds were irregular. Total sales, par value, $1,067,000. United States bonds were unchanged on call.

NEW YORK STOCKS.

CLOSING PRICES—ACTUAL SALES.

[Furnished by Logan & Bryan, Members New York and Boston Stock Exchanges, Bradbury building.]

NEW YORK, Aug. 30.—[Exclusive to The Times.] Following were the closing prices, sales and high and low quotations today:

Sales.		High.	Low.	Bid.	—Close— Ask.
.....	Atlantic C. L.	.....	.....	130½	131
.....	Allis Chalmers	.....	.....	5	5
.....	Ally Chal. pfd.	.....	.....	21	25
10,900	Amalg. Copper	65¾	64½	65¼	65¾
4,600	Am. Agr. Chem.	46¾	44¾	45¼	45¾
.....	Am. Agr. C. pfd.	.....	.....	86	130
500	Am. Car & Fdy.	48½	48	47¾	48¼
.....	Am. Can.	.....	.....	11	11½
.....	Am. Can Co. pfd.	.....	.....	63	65
1,500	Am. Beet Sugar	37½	36¾	37	37¼
.....	Am. Sugar pfd.	.....	.....	114	114½
200	Am. Cotton Oil	63¾	63½	63½	64
.....	Am. Cot. Oil pfd.	.....	.....	102	103
.....	Am. Ice Securities	.....	.....	19	19¾
.....	Am. Express	.....	.....	240	250
.....	Hide & L. pfd.	.....	.....	25	26
1,900	Am. H. & L. pfd.	27	25¾	26¼	27
.....	Am. Linseed	.....	.....	12	13
.....	Am. Linseed pfd.	.....	.....	32	35
100	Am. Locomotive	35¾	35¾	35¾	36
.....	Am. Loco. pfd.	.....	.....	109	109½
.....	Am. Steel Fdy.	.....	.....	41	42
6,800	Am. S. & R. Co.	69¼	67¾	68	68¾
100	Am. S. & R. pfd.	103	103	103	104
.....	Am. Sugar	.....	.....	135¾	136
.....	Am. Sugar pfd.	.....	.....	117¾	120
2,600	Am. Tel. & Tel.	135½	134¾	135¼	135¾
.....	Am. Tob. pfd.	.....	.....	92	93
100	Am. Woolen	28¾	28¾	28¾	29
200	Am. Woolen pfd.	96¾	96¾	96¾	97
700	Anaconda	40¾	40	40¾	41
5,000	A. T. & S. F.	98¾	97¾	97¾	98
700	A. T. & S. F. pfd.	100	99¾	99¾	100
1,100	Balt. & Ohio	105	104¾	104¾	105
.....	B. & O. pfd.	.....	.....	103	104
.....	Bethlehem Steel	.....	.....	28	29
.....	Beth. Steel pfd.	.....	.....	58	59
1,600	Brooklyn R. T.	75	73¾	74¾	74½
2,400	Canadian Pacific	193½	191¾	192	194¾
2,500	C. & O.	74¾	73¾	73¾	74
1,200	Central Leather	35¾	34¾	34¾	35
700	Central L. pfd.	105¾	105¾	105¾	105¾
.....	Chicago & Alton.	.....	.....	29½	30½
.....	C. & A. pfd.	.....	.....	.....	65½
200	C. & G. W.	24¾	24	24	24¾
.....	C. & G. W. pfd.	.....	.....	46¾	47
.....	C. & N. W.	.....	.....	145	144½
.....	C. & N. W. pfd.	.....	.....	160	160½
1,300	C. M. & St. P.	121½	120¾	120	121
.....	Do. pfd.	.....	.....	145	146½
.....	C. C. C. & St. L.	.....	.....	70	72
.....	Do. pfd.	.....	.....	102	105
500	Colo. Fuel & Iron	30¾	30	30	30¾
.....	C. F. & I. pfd.	.....	.....	100	100
100	C. H. C. & I.	6¾	6¾	6¾	6
.....	Colo. Southern	.....	.....	53	55
.....	Colo. So. 1st pfd.	.....	.....	71	72½
.....	Colo. So. 2nd pfd.	.....	.....	70	72
600	Consolidated Gas	131½	130	130	130½
100	Corn Products	14	14	14	14½
200	Do. pfd.	78¾	78	78	78½
100	Del. & Hudson	164¾	163¾	163¾	164¾
.....	D. L. & W.	.....	.....	450	455
600	D. & R. G.	21½	20½	20½	21
100	D. & R. G. pfd.	70¾	70¾	70	71½
200	Distilling Sec.	27¾	27¾	27	27½
.....	D. S. E. & A.	.....	.....	.....	10½
100	D. S. E. & A. pfd.	21	.....	21	20½
800	Erie	26	25¾	25¾	26
.....	Erie 1st pfd.	.....	.....	41	42¾
.....	Erie 2nd pfd.	.....	.....	27	28¾
.....	General Electric	.....	.....	144¾	144¾
1,300	Gt. Northern pfd.	132¾	132	132¾	133
.....	Gt. No. Ore Ctfs.	.....	.....	54	56
.....	Illinois Central	.....	.....	129	130
1,100	Int'l Harv. Co.	97¾	97	97¾	97¾
.....	Int'l Harv. pfd.	.....	.....	119	119½
.....	Int'l Paper	.....	.....	10¾	10¾
.....	Int'l Paper pfd.	.....	.....	47	49
.....	Int'l Pump	.....	.....	39	40
.....	Int'l Pump pfd.	.....	.....	81	82
.....	Iowa Central	.....	.....	19¾	19¾
200	Iowa Central pfd.	30¾	30¾	30	31¼
.....	K. C. Southern	.....	.....	29	30
.....	K. C. So. pfd.	.....	.....	62	61
200	L. N.	142¾	142¾	142¾	143
.....	Laclede Gas	.....	.....	120	120¼
.....	Laclede Gas pfd.	.....	.....	95	100
.....	Manhattan	.....	.....	179	182
600	Inter-Met.	18	17¾	17¾	18
1,200	Inter-Met. pfd.	49¼	48¾	48¾	49¼
.....	Mex. Central Ctfs.	.....	.....	44¾	47¼
1,300	Mex. Cen. 1st pfd.	21	20½	20½	21
.....	Mackay	.....	.....	83	84
.....	Mackay pfd.	.....	.....	74	74½
.....	Minn. & St. L.	.....	.....	40	40
.....	Do. 1st pfd.	.....	.....	80	80
100	M. St. P. & S. S. M.	129	128	128	129
.....	Do. pfd.	.....	.....	146	148
1,100	M., K. & Texas.	32¼	31¾	31¾	32¼
.....	M., K. & T. pfd.	.....	.....	61	62
300	Missouri Pacific	53¾	53	53	53¾
200	National Lead	53¾	52¾	53¼	53¾
.....	Nat'l Lead pfd.	.....	.....	102	103¼
1,100	Nat'l Biscuit	114¾	112	112	115
.....	Nat'l Biscuit pfd.	.....	.....	.....	132
900	Nevada Cons.	20¾	20¾	20¼	20¾
1,100	N. Y. Air Brake	72	70	70	72
1,400	N. Y. Central	112	111	110¾	111¾
.....	N. Y. C. & St. L.	.....	.....	41	42½
.....	Do. 1st pfd.	.....	.....	100	101
.....	Do. 2nd pfd.	.....	.....	89	90
100	N. Y., Ont. & W.	40¾	40¾	40	41¼
.....	Norfolk & W.	.....	.....	97	97½
.....	N. & W. pfd.	.....	.....	.....	84½
.....	North American	.....	.....	67	68
2,400	Northern Pacific	119¾	118¾	119¼	119½
.....	Omaha	.....	.....	140	145
.....	Omaha pfd.	.....	.....	180	188
200	Pacific Mail	27¾	27	26¾	27¼
100	Pac. Tel. & Tel.	32	31	32¼	32½
200	Penn. R. R. Co.	129¾	128¾	128¾	129¼
200	People's Gas	106	105¾	105¾	106
.....	Pitts. Coal	.....	.....	38¾	39
.....	Pitts. Coal pfd.	.....	.....	87¾	87½
.....	Pressed Steel Car	.....	.....	54	55
.....	Pressed Steel Car pfd.	.....	.....	94	95
.....	Pacific Coast	.....	.....	100	105
.....	P. C. C. & St. L.	.....	.....	97½	97¾
.....	Do. pfd.	.....	.....	113	114
.....	Pullman	.....	.....	157	158
.....	Ry. Steel Springs	.....	.....	34	35
.....	Ry. Steel Sp. pfd.	.....	.....	91	97
31,300	Reading	143¾	141¾	141¾	142
.....	Reading 1st pfd.	.....	.....	92	97
.....	Reading 2nd pfd.	.....	.....	88	91
2,200	Republic I. & S.	30¾	30	30	31
.....	Rep. I. & S. pfd.	.....	.....	96	98
1,600	Rock Island	31½	30	30¾	30¾
.....	Rock Island pfd.	.....	.....	63	64
700	Rock I. & P.	27¾	27¼	27¼	27¾
.....	St. L. & S. F. 1st pfd.	.....	.....	65	65
100	Do. 2nd pfd.	37¾	37¾	37¾	40
.....	St. L. & S. W.	.....	.....	27	28
.....	Do. pfd.	.....	.....	57	58
25,300	Southern Pacific	114¾	113¾	113¾	113¾
100	Southern Railway	23¾	23¾	23¾	24
100	Southern Ry. pfd.	62	62	61¾	62
.....	Third Ave. Ry.	.....	.....	.....	84½
60	Tenn. Copper	20¾	20¾	20	20¾
.....	Texas Pacific	.....	.....	28¼	27
200	T., St. L. & W.	23¾	23¾	23	23¾
100	Do. pfd.	49¾	49¾	49¾	49¾
.....	Twin City R. T.	.....	.....	107	110
1,300	U. S. & F. Co.	9	8	8	9
.....	U. S. & F. pfd.	.....	.....	55	60
48,200	Union Pacific	168	165¾	166¾	166¾
.....	U. P. pfd.	.....	.....	91½	92¾
600	Utah Copper	44¾	43¾	43¾	44
.....	U. S. R. of S. F.	.....	.....	24¾	25¼
100	Do. pfd.	.....	.....	54	57
100	U. S. C. Iron Pipe	14¾	13¾	14	14¾
.....	U. S. C. I. P. pfd	.....	.....	51	57¾
.....	U. S. Express	.....	.....	68	70
.....	U. S. Marine Co.	.....	.....	13	13¾
.....	U. S. Marine pfd.	.....	.....	44¾	46
.....	U. S. R. & Cons.	.....	.....	71	72
.....	U. S. R. & R. Co.	.....	.....	5¾	7¼
.....	U. S. R. & R. pfd.	.....	.....	51	56
300	U. S. Rubber	25¾	25	25	25¾
.....	U. S. R. 1st pfd.	.....	.....	106	107¼
.....	U. S. R. 2nd pfd.	.....	.....	65	75
64,400	U. S. Steel Co.	71¾	69¾	70¾	70¾
2,200	U. S. Steel pfd.	116¾	115¾	116¼	116¾
100	Va. Car. Chem.	54¾	53	57	58
.....	Va. Car. C. pfd.	.....	.....	120	122
.....	Va. Coal & Coke	.....	.....	58	60
200	Wabash	17¾	17	17	17¾
2,800	Wabash pfd.	37¾	36¾	37¼	37¾
.....	Wells-Fargo Ex.	.....	.....	180	190
.....	Western Union	.....	.....	62	64
900	Westinghouse	59	59	59	60
.....	Do. 1st pfd.	.....	.....	115	120
.....	Western Md. com.	.....	.....	23	25
.....	Do. pfd.	.....	.....	63	69¾
.....	W. & L. E.	.....	.....	4	4
.....	Do. 1st pfd.	.....	.....	9	11
.....	Do. 2nd pfd.	.....	.....	6½	7½
700	Wisconsin Central	53	52	52½	53¼
.....	Jersey Central	.....	.....	255	260
.....	Am. Malting	.....	.....	7¾	8
.....	Do. pfd.	.....	.....	31	32
.....	Greene Can. Co.	.....	.....	56	63

Total sales—284,300 shares.

Money opened at 1¾ per cent.; highest, 2 per cent.; lowest, 1¾ per cent.; last loan, 2 per cent.; closed, 1¾@2 per cent.; ruling rate, 1¾ per cent.

New York Bond List.

[Furnished by Logan & Bryan, Members New York and Boston Stock Exchanges, Bradbury Bldg.]

NEW YORK, Aug. 30.—Following were the closing quotations on the bonds:

	Bid.	Asked.
Am. Tel. & Tel. Conv. 4s	101	101¼
American Tobacco 4s	73½	74½
American Tobacco 6s	102½	103½
Atchison Gen. 4s	95¼	95½
Atchison Conv. 4s	105	.....
Atchison Adj. 4s, stamped	89	.....
Atchison Conv. 5s	109¼	110
Atlantic Coast Line Gen. 4s	92½	94½
Atl. C. L. (L. & N. Coll.) 4s	91	97¼
Balt. & Ohio 3½s	92	.....
Balt. & Ohio 4s	98	98
Brooklyn Rapid Transit 4s	81½	82¼
C. C. C. & St. L. Ext.	102½	104
C. & O. 5s	108½	108¾
C. B. & Q. Joint 4s	86½	87
C. B. & Q. 5s	98¾	98¾
C. B. & Q. General 4s	88	88¼
Central Pacific 1st 4s	95¾	96
Chicago & E. Ill. 4s	81	85½
C., R. I. & P. Ref. 4s	83½	83
C., R. I. & P. Col. Trust 4s	72½	73
Colo. & So. 1st 4s	95	95¾
Denver & Rio Grande 4s	93¾	94
Del. & Hudson Conv. 4s	96¾	98
Erie 1st Con. P. L. 4s	82	83½
Inter-Met. 4½s	79	79½
Japanese 4s	88½	89
Japanese 1st 4½s	94¼	94¾
Japanese 2nd 4½s	93½	93¾
L. & N. Uni. 4s	97¼	97½
M., K. & T. 4½s	80	80
Missouri Pacific 4s	77¼	78
N. Y. Central 3½s	88	88½
N. Y. Central L. S. 3½s	90½	91¼
N. Y. Central 4s	94¾	95
N. Y. Chi. 4½s of 1931	96¾	96¾
Norfolk & Western 4s	97¾	98¼
N. & W. Conv. 4s	94¼

Is the Yankee Doomed?

A RATHER AMUSING FOREIGN OUTLOOK.

[From M. A. P., London.]

What Sir Hiram Maxim Says.

In reply to the various statements contained in the article entitled, "Is the Yankee Doomed?" which you have sent to me for an expression of my opinion, I would say that, in all of my long life, I never have encountered anything so completely and totally erroneous.

The prize fight between Johnson and Jeffries greatly excited the Irish element in America. The Irish and negroes have the same Christian love for each other in the United States that we find between the Catholic and Protestant roughs of Belfast and Liverpool.

The southern part of the United States of America has the best soil and climate in the world for cotton and tobacco; three-quarters of the population of the world are dressed in cotton, and certainly half of the world use tobacco.

It is necessary that someone should cultivate the soil and produce these two staple articles, which bring into the United States every year such fabulous sums of money. The work is, and always has been, done by our black population. Withdraw them and the land would be out of cultivation.

"The average American is not athletic. On the contrary, he is physically very poor."

I am certainly an American, and an American of English descent. My ancestors settled in Plymouth county, Massachusetts hundreds of years ago. I was born and brought up in the State of Maine, and I should say that at least one young man in every twenty would be quite as large and strong as I was myself—in fact, I was not looked upon as an exceptionally strong man. When, however, I went to New York, and a German athlete attempted to floor me, he went down very quickly himself. I distinctly remember that I was once asked by a big Irishman, "why it was that the Irish were so much stronger than the Americans." I replied that it was certainly news to me. I had never heard of it before.

"Oh, yes," said he, "the Irish are very much stronger than the Americans."

I then asked him if he thought he was a stronger man than myself.

"Oh, certainly, very much stronger."

"Well," I said, "let us be weighed," and it was found that I only weighed two pounds more than he did. We then had a trial of strength in lifting heavy weights, using Fairbank's scales as an indicator.

At the end of the trial I said to the Irishman: "Suppose I had told you before we had this test that I could lift all you could lift with you on top of it, and 200 pounds besides, you would not have believed it, but," I said, "I have done it."

Many others tried; the next strongest man was an American slightly larger than myself. The Irish were nowhere.

"The American women are shirking motherhood."

It was recently announced in the press that the birth rate among the old settlers (not including the negroes, however) in the United States, considered as a whole, was greater than in any other highly civilized country. I think it will be found that the birth-rate in the United States of America is quite as high as it is in England.

"America is an extraordinary hotch-potch of races."

The foundation and backbone of the United States of America is derived from the early English settlers, who had the country practically to themselves for about 200 years, before other nations put in an appearance in any considerable numbers. This is witnessed by the fact that the laws, the manners and customs, the language and the civilization are all of the English type, and it is a curious and interesting fact that, notwithstanding a very large number of the citizens of the United States are descendants from emigrants, there is no country in the world, except Japan, where the fire of patriotism burns so fiercely.

There are millions of young men and women in the United States who can speak foreign languages fluently, having learned them from their parents, but you cannot get them to use them for fear that they might be called Dutch, or something of the kind. They are too patriotic to speak a foreign language.

"Bloomsbury is at present full of American tourists, who use a jargon about as intelligible to English people as Gaelic or Choctaw."

Many years ago it was found that there was a difference between the English spoken in Massachusetts and that spoken in Virginia; that the people in Baltimore spoke a little differently from what they did in Philadelphia. This was because the early settlers had come from different parts of England, where different dialects were spoken. It was then that Noah Webster took up the subject with a view of standardizing the English language in the United States. We all know of his admirable work, and it is needless for me to say that it was a success. He not only standardized the English language for the States, but for the whole world.

"The American is not really a clever man; he is smart and cunning, but has no intellectual force."

This is certainly a revelation to me. How does the intellectual force of the American ambassadors sent to Europe compare with the ambassadors of other nations? How would the intellectual capacity of the American Presidents compare with the Popes of Rome, vide Prof. Draper's "Lives of the Popes"?

"Who are the best paid workmen in America?"

The highly educated Eastern Yankee, and next to him comes the excellent English and Canadian workman, who, finding that they are skilful men at home, go to the States, where there is more scope, to better their condition.

There will be no war between the North and the South, as prophesied by the writer of the article, neither will there be any war against the blacks, because they are very useful members of society, and are contributing much to the wealth of the nation.

It is quite true, however, that America has a danger ahead, but it is not even hinted at in the article referred to. The only danger is the growth of socialism. A danger which is quite as pronounced in Germany, France and England as in the United States.

FREAK RAINS IN ARIZONA.

Heavy Showers Confined to Narrow Limits While Sun Shines Nearby. Hail at Prescott.

SPECIAL CORRESPONDENCE OF THE TIMES.

PHOENIX (Ariz.) Aug. 29.—Not for years has there been known in Arizona such freakish rainfall. Heavy showers will fall upon a few square miles of the Territory and leave the rest of the locality deep in dust. A heavy rainstorm fell in Phoenix this morning, but almost missed the Capitol, a mile to the westward. Sunday morning a small cyclone blew down barns and sheds in an addition a mile north of the city, though in the city there was only wind and the rain was in the south at Maricopa there was a tremendous rainfall, with much lightning. Yet in Phoenix there was but slight precipitation. In Prescott yesterday a half-inch of rain fell in half an hour, accompanied by hail and Granite Creek was bank full.

Frank H. Brighton and S. T. White, late of Los Angeles, with E. E. Mottet, as business manager, have taken charge of the Capital City News, a journal which has been Democratic heretofore, but which, it is understood, will now support the newly-formed Labor party.

A. C. Morris has been made assistant secretary to Gov. Sloan. Secretary Fred Cleaveland, who is now cashier of a Phoenix bank, will remain as secretary for several months to come.

James Addison Reavis has filed in the Arizona Land Office an application for location of a damsite in the name of the Gila Valley Water Company, of which he is president, and wherein the vice-president and chief backer is William Earl Dodge Stokes, a millionaire of New York, owner of the great Ansonia apartment-house. According to Reavis, the new enterprise is designed to store water for the irrigation of about 500,000 acres of land, a part of it lying along the Southern Pacific system in the Santa Cruz and Gila valleys, and the balance in the now arid, though fertile, plain between Mesa and Florence.

A dam is projected, 475 feet high, built on the same plan as the 285-foot Shoshone dam of the Reclamation Service. The damsite lies only about 600 feet above one already filed upon by President Slight of the Florence Canal Company.

Slight is bitterly fighting the application of the Southern Pacific Railroad for a railroad line through the cañon, and is being backed up by the owners of farming land around Florence.

There has also been a suggestion that W. C. Greene is preparing to take water from the Gila in flood times for the irrigation of a large tract of land lying in the Santa Cruz Valley southeast of Florence. Just what connection Reavis's scheme has with any of these others cannot be learned.

Near Florence a few days ago Juan Ramirez met death under the wheels of his own wagon, which was loaded with watermelons. His team had become frightened by a shot fired by a wayside hunter.

A new method of burglary was tried last night in Phoenix by a clever individual, who broke a hole through the brick wall in the rear of a restaurant, just back of the location of the cash register, which was robbed of a small sum.

RAILROAD INTERESTS.

Oregon has been the scene of greater activity in railroad construction than any other Western State, and the present year will undoubtedly see more miles of road built and projected than any previous twelve months in the history of the State. Announcement that the Oregon Trunk would build a line across the Cascades to Medford offers further evidence of the wonderful scope of the Hill plans in this State. While less than two years has elapsed since the Hill forces invaded the State, they have already, either in actual construction or with plans for which completion is assured, literally, as well as figuratively, "run rings" around their powerful opponents, so long intrenched in this field.

The difficulty the railroads have experienced in getting higher rates into effect has compelled an extreme conservation in respect to purchases of every kind, except possibly new equipment, which they realize must be secured to handle the crops. It is learned that the officials of some of the southern roads some time ago adopted an extremely radical policy with regard to their purchasing department. It is understood that on one of these roads the policy calls for the president's personal approval for every purchase that is made. It is unnecessary to say that it embraces a wide range of industries. It is said that this policy of extreme conservatism with respect to new buying by the railroads will continue in effect as long as the present uncertainty regarding the rate situation continues, and until the possibility of a short corn crop no longer exists.

Before President Brown of the New York Central started for Europe he left instructions to have 265 locomotives ordered and delivered in November, December, January, February and March, and as he was on the eve of sailing he had some optimistic things to say about crop prospects.

"Notwithstanding the government crop report," said he, "from reports received by me, I believe a larger number of bushels of corn will be harvested this year than last. A telegram from Kansas stated that they had twelve hours of steady rain in Barton, Rena, Chase and Macpherson counties, and that large areas where the crop had been given up as an almost failure will produce nearly one-half of a normal crop. I believe there will be enough instances of this kind to bring the crop above 3,000,000,000 bushels."

A monster train of loaded coal cars, over a mile and a quarter in length, was hauled over the middle division of the Pennsylvania Railroad between Altoona and Harrisburg one day recently. The train was made up of 120 steel cars, all of 100,000 pounds capacity.

A year ago a model H-8 engine hauled 195 loaded cars over this division and at that time the feat was regarded throughout the country as remarkable. The same model engine pulled this train of 120 cars, and representatives from a number of engineering journals, together with Freight Superintendent W. C. Copley, accompanied the train. Telephonic communication was established between the engine and caboose of the train and the engineer was directed by the officials from the rear end of the train. An average speed of more than twenty miles an hour was maintained over the division.

Much speculation has found its way into print as to the actual cost of the average mile of railway in America. In a recent magazine article it was stated that $15,000 a mile would build and equip the average railway. The funded debt of the railways unquestionably represents the minimum probable cost that should be assigned to them, and that is, $35,500 per mile of roadbed. However, the total funded debt and stock outstanding amount to $67,500 per mile. Hence, between these limits lies the cost of building and equipping the average road.

The average for four of the States which have made appraisals is $41,300 a mile, and that for five States it is $33,290; but the fifth, Texas, contains such a large mileage of cheap railway construction as not to be so typical as the average of the other four States. Present values of right-of-way and station lands are enormously higher than they were when originally purchased by the railways. The results of the appraisal now being made in New Jersey will be particularly interesting, because New Jersey is the first Eastern State that has undertaken to ascertain the cost of reproducing the entire railway property within its borders. Doubt is felt whether the highest railway officials themselves appreciate the great increment in railway land values that has occurred in the last generation, particularly in towns and cities.

Kimball Pianos $1.00 a Week!

We will not be undersold. Special prices this week. Receipt for cash's first payment

Shop Now!
Reasons Why! Read Them!
The "Summer-End" Sale is in full blast—all over the house summer goods are being cleared out regardless of cost or value. Savings in every line!

Delicious food and faultless service characterize our Cafe. One luncheon will convince you.

LARGEST DEPARTMENT STORE WEST OF CHICAGO
Hamburger's
BROADWAY, EIGHTH & HILL STREETS

The name of La Mazeno is a guarantee of perfection in glove making and glove quality.

Table 12—A$1.25 Article for 59c
You have to have the article we make a special of Wednesday. Why not get it for this low price? You'll save over half.

Leaders for Today of the "Summer End" Sale

Your Choice of Our Entire Stock

$5 Of Regular $10 to $20 Garments—$5 **$5**

Linen Coat Suits
Linen Dresses and
Foulard Silk Dresses

Over 300 Garments Involved, None Sent on Approval

Baby Day Flannels are Hemmed Free

Get them Wednesday, and take advantage of the free hemming. Remember also that you may order by phone and get as good as if you came down yourself! Expert shoppers.

All-Wool White Flannel 50c
Fine qualities in this line for baby's skirts, pinning blankets, etc. Another lot, especially desirable in every way, at only 58c. Our flannels will wear and wash well!

25c and 30c White Flannel ... 19c
27 inches wide, in medium weight—soft, white wool mixed. Will not shrink; wears well.

Bleached Domet Flannel, Yard .. 12½c
Also heavy white Thibet flannel at 15c. Standard for home use. Superior weight and quality.

Birdseye Cotton; Sealed 75c
In 10-yard packages, thoroughly antiseptic diapering; also all widths; pure linen. Hemmed free.

Bleached Canton Flannel 6¼c
Medium weight, in a good, soft quality; also some better grades at 10c and 12½c a yard.

Infants' and Children's Shoes
Some extra good values in shoes for the little ones. "Summer End" prices on every pair. Kids and tan—high and low models. Sizes up to 6 in values that range to $1.50. Choice at..... **$1**

Untrimmed Hats $5 Values at Almost Half
$2.95
A wide variety of new fall shapes in Boucle silk and plush; advance styles that you will not see displayed elsewhere. Smart models in black, white and the new shades that should ordinarily be selling for at least $5.00.

$6.50 to $7.50 French Plumes
$3.95
Black, white and colors; extra wide and heavy fiber, and beautiful, fluffy heads.

Infants' Dresses, Coats, Bonnets Reduced

500 to be sacrificed. A positive reduction of from 1-3 to ½ off! Mothers will be here by the dozens—wisely, too, for the savings will be great! Big values on every hand!

Dainty Short White Dresses
All of good materials, well made, prettily trimmed and nicely finished. Read this:

$2.00 Dresses Now	$1.50
$3.00 Dresses Now	$2.00
$4.00 Dresses Now	$2.50
$4.50 Dresses Now	$3.00
$5.00 Dresses Now	$3.50
$7.50 Dresses Now	$5.00
$10.00 Dresses at	$7.50
$12.50 Dresses	$10.00
$18.00 Dresses	$12.00
$25.00 Dresses	$15.00

White Pique Coats—4 Lots
Embroidery Trimmed Styles.

$1.75 Coats Now at	95c
$2.50 Coats Now	$1.50
$3.00 Coats Now	$1.98
$4.50 Coats Now	$2.75

STRAW BONNETS

75c Bonnets for only	50c
$1.50 Bonnets for	95c
$2.00 Bonnets for	$1.69
$3.00 Bonnets for	$1.98
$4.50 Bonnets for	$2.75
$5.00 Bonnets for	$3.98

Choice Rugs From the Alexander Smith Auction Sale

Delayed in shipment—that's why we're offering more of those famous Axminster rugs at a great deal less than usual wholesale cost. No other store has offered them nearly so low. Think of buying room-size rugs at practically half price! Other sizes, too—marked greatly under regular prices. Savings really exceptional!

Quantities Are Limited—We Reserve the Right to Limit Number to One Purchaser

9x12 AXMINSTER RUGS AT $15.00
They Won't Last Long at
The rug upon which the Smith Company bases their reputation. Splendid Oriental or floral patterns and harmonious colorings. Unequaled for beauty and effectiveness.

8.3x10.6 AXMINSTER RUGS AT $13.50
One of the Most Staple Sizes
Just the right size for most bedrooms and libraries, and the patterns in this lot are exceptionally good. An opportunity to buy a rug of favorite kind, size and make at a big saving.

SIX-FOOT AXMINSTER RUGS AT $3
An extremely convenient and popular size that can be used in many places. Size 3x6. Pretty designs and colorings. Underpriced.

27x54-INCH AXMINSTERS $2
Beautiful patterns, excellent colorings and a size for which everyone can find a use. Really remarkable values—be sure to see them.

Ready-to-Wear Hats 25c—Fine Tailored Waists 98c and a Big Footwear Sale in the Basement Store

The Times Branch Office

531-533 So. Spring Street

Advertisements Received—Subscriptions Taken—Free Information and Literature Concerning Southern California Hotels and Resorts, Also Routes of Travel; Railway and Steamship Time Tables Supplied. Well Informed Persons in Charge, Capable of Answering All Inquiries. Call or Telephone, Sunset Main 8200, Home 10391.

Visit The Times Free Information Bureau and Rest Room

Writing Accommodations, Free Booklets and Courteous Attendants

The Best Clothes—The Fairest Prices
Shields & Orr
TAILORS
201-205 Delta Building
426 South Spring Street

Big Shoe Sale
Special Bargain Tables in Basement today and tomorrow.
MAMMOTH SHOE HOUSE

Have you heard the Frank B. Long Melody-grand Player Piano? "Do it now."
413 W. Fifth St.
Adjoining Auditorium

CHOICE MEATS
Lowest prices. "Pay cash and save money" at
THE NEWMARKET,
522 and 524 S. Broadway

50¢ SCOTT LARGE JAR **Eczema** SALVE
Instantly relieves and cures all chronic skin diseases. Recommended by physicians. SUN DRUG CO.'S STORES.

IVERS & POND PEASE PIANOS
HOLMES MUSIC CO.
422 S. BROADWAY

STRONG SHRINER & SUNNER QUALITY
SHOES FOR MEN
HOLLANDER & FUNKE
THE FAMILY BROS. STORE
426 SOUTH BROADWAY

MEN'S SUITS MADE TO ORDER SCOTCH TAILORS $15

CARBON BRUSHES
Better than
Cheaper than
Los Angeles Gas & Electric
Main 8920.

The Ho
BIEHL,